

TECHNICAL MANUAL

**UNIT, DIRECT SUPPORT, AND GENERAL SUPPORT
MAINTENANCE REPAIR PARTS AND
SPECIAL TOOLS LISTS**

**TRUCK, FORK LIFT, GASOLINE ENGINE
DRIVEN, SOLID RUBBER TIRES,
4,000 LB CAPACITY
ARMY MODEL MHE-203
NSN 3930-00-935-7866 (100 IN.)
NSN 3930-00-935-7865 (180 IN.)**

HYSTER MODEL S40CP

**This manual supersedes TM 10-3930-607-20P, 9 February 1984 and
TM 10-3930-607-34P, 30 December 1983 and all changes.**

Approved for public release; distribution is unlimited.

HEADQUARTERS, DEPARTMENT OF THE ARMY

SEPTEMBER 1990

CHANGE

NO. 1

HEADQUARTERS
DEPARTMENT OF THE ARMY
Washington D.C., 22 July 1993

**UNIT, DIRECT SUPPORT, AND GENERAL SUPPORT
MAINTENANCE REPAIR PARTS AND
SPECIAL TOOLS LISTS
TRUCK, FORK LIFT, GASOLINE ENGINE
DRIVEN, SOLID RUBBER TIRES,
4,000 LB CAPACITY
ARMY MODEL MHE-203
NSN 3930-00-935-7866 (100 IN.)
NSN 3930-00-935-7865 (180 IN.)
HYSTER MODEL S40CP**

Current as of 9 April 1993

TM 10-3930-607-24P, dated 4 September 1990, is changed as follows:

1. Remove old pages and insert new pages.
2. New or changed material is indicated by an asterisk or by a vertical bar in the margin of the page.

Remove Pages

1 through 4
1-1 through Figure 3
4-1 through Figure 10
11-1 through Figure 15
16-1 through Figure 26
29-1 and Figure 30
31-1 and Figure 32
33-1 through Figure 35
38-1 through 43-2
44-1 through Figure 46
47-1 through Figure 59
61-1 and Figure 62
63-1 through Figure 66
67-1 and Figure 68
70-1 and Figure 71
72-1 through Figure 76
77-1 through 78-2
79-1 through 80-2
81-1 and 81-2
82-1 and 82-2
83-1 and Figure 84
85-1 through Figure 90
91-1 through Figure 94
Kits-1 and Kits-2
Bulk- 1
I-1 through I-69

Insert Pages

1 through 4
1-1 through Figure 3
4-1 through Figure 10
11-1 through Figure 15
16-1 through Figure 26
29-1 and Figure 30
31-1 and Figure 32
33-1 through Figure 35
38-1 through 43-2
44-1 through Figure 46
47-1 through Figure 59
61-1 and Figure 62
63-1 through Figure 66
67-1 and Figure 68
70-1 and Figure 71
72-1 through Figure 76
77-1 through 78-2
79-1 through 80-2
81-1 and 81-2
82-1 and 82-2
83-1 and Figure 84
85-1 through Figure 90
91-1 through Figure 94
Kit-1 and Kit-2
Bulk-1
I-1 through I-69

Approved for public release: distribution is unlimited.

3. File this change sheet in front of the publication for reference purposes.

By Order of the Secretary of the Army:

Official:

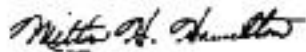

MILTON H. HAMILTON
*Administrative Assistant to the
Secretary of the Army*
04572

GORDON R. SULLIVAN
*General, United States Army
Chief of Staff*

Distribution:

To be distributed in accordance with DA Form 12-25-E, Block 5590, requirements for TM 10-3930-607-24P.

**UNIT, DIRECT SUPPORT, AND GENERAL SUPPORT
MAINTENANCE REPAIR PARTS AND
SPECIAL TOOLS LISTS**

**TRUCK, FORK LIFT, GASOLINE ENGINE
DRIVEN, SOLID RUBBER TIRES,
4,000 LB CAPACITY
ARMY MODEL MHE-203
NSN 3930-00-935-7866 (100 IN.)
NSN 3930-00-935-7865 (180 IN.)
HYSTER MODEL S40CP**

Current as of 12 January 1990

REPORTING ERRORS AND RECOMMENDING IMPROVEMENTS
You can help improve this manual. If you find any mistakes or if you know of a way to improve the procedures, please let us know. Mail your letter, DA Form 2028 (Recommended Changes to Publications and Blank Forms), or DA Form 2028-2, located in the back of this manual, direct to: Commander, U.S. Army Tank-Automotive Command, ATTN: AMSTA-MB, Warren, MI 48397-5000. A reply will be furnished to you.

Approved for public release; distribution is unlimited.

TABLE OF CONTENTS

	Illus Page	Fig
SECTION I INTRODUCTION	1	
SECTION II REPAIR PARTS LIST	1-1	
GROUP 01 ENGINE		
0100 - ENGINE ASSEMBLY	1-1	
ENGINE, ENGINE MOUNTS, AND LIFTING EYES	1-1	1
0101 - CRANKCASE, BLOCK, CYLINDER HEAD.....	2-1	
CRANKCASE, BLOCK, AND CYLINDER HEAD	2-1	2
0102 - CRANKSHAFT	3-1	
CRANKSHAFT	3-1	3
0103 - FLYWHEEL ASSEMBLY.....	4-1	
FLYWHEEL ASSEMBLY AND HOUSING	4-1	4
0104 - PISTONS, CONNECTING RODS.....	5-1	
PISTONS AND CONNECTING RODS	5-1	5
0105 - VALVES, CAMSHAFTS, AND TIMING SYSTEM	6-1	
CAMSHAFT, VALVES, AND TIMING GEAR	6-1	6

*This manual supersedes TM 10-3930-607-20P, 9 February 1984 and TM 10-3930-607-34P, 30 December 1983 and all changes.

TABLE OF CONTENTS

	Page	Illus Fig
0105 - VALVES, CAMSHAFTS, AND TIMING SYSTEM (CON'T)		
TIMING GEAR COVERS	7-1	7
VALVE COVERS.....	8-1	8
0106 - ENGINE LUBRICATION SYSTEM.....	9-1	
OIL PUMP AND FILTER	9-1	9
OIL PAN, GASKET, AND FILTER BLOCKS.....	10-1	10
OIL GAGE, CAP, BREATHER VALVE, AND PRESSURE PLUG	11-1	
0108- MANIFOLDS	12-1	
INTAKE MANIFOLD.....	12-1	12
 GROUP 03		
FUEL SYSTEM		
0301 - CARBURETOR, FUEL INJECTOR.....	13-1	
CARBURETOR	13-1	13
0302 - FUEL PUMPS	14-1	
FUEL PUMP.....	14-1	14
0304 - AIR CLEANER	15-1	
AIR CLEANER	15-1	15
0306 - TANKS, LINES, FITTINGS, HEADERS	16-1	
FUEL TANK.....	16-1	16
0308 - ENGINE SPEED GOVERNOR AND CONTROLS.....	17-1	
ENGINE GOVERNOR AND LINKAGE	17-1	17
0309 - FUEL FILTERS	18-1	
FUEL FILTER, SHUTOFF VALVE, AND FITTINGS.....	18-1	18
0312 - ACCELERATOR, THROTTLE OR CHOKE CONTROLS	19-1	
THROTTLE CONTROL PEDAL.....	19-1	19
 GROUP 04		
EXHAUST SYSTEM		
0401 - MUFFLER AND PIPES	20-1	
MUFFLER AND PIPES	20-1	20
 GROUP 05		
COOLING SYSTEM		
0501 - RADIATOR, EVAPORATIVE COOLER, OR HEAT EXCHANGER	21-1	
RADIATOR.....	21-1	21
0503 - WATER MANIFOLD, HEADERS, THERMOSTATS AND HOUSING GASKET	22-1	
THERMOSTAT	22-1	22
RADIATOR HOSES, CLAMPS, AND FITTINGS	23-1	23
0504 - WATER PUMP	24-1	
WATER PUMP, HOSE, AND FITTINGS	24-1	24
0505 - FAN ASSEMBLY.....	25-1	
FAN	25-1	25
 GROUP 06		
ELECTRICAL SYSTEM		
0601 - GENERATOR, ALTERNATOR	26-1	
GENERATOR.....	26-1	26
0602 - GENERATOR REGULATOR	27-1	
VOLTAGE REGULATOR.....	27-1	27
0603 - STARTING MOTOR.....	28-1	
STARTER RELAY.....	28-1	28
STARTING MOTOR.....	29-1	29

TABLE OF CONTENTS

	Page	Illus Fig
0605 - IGNITION COMPONENTS	30-1	
IGNITION COMPONENTS	30-1	30
DISTRIBUTOR	31-1	31
DISTRIBUTOR DRIVE	32-1	32
0607 - INSTRUMENT OR ENGINE CONTROL PANEL	33-1	
INSTRUMENT PANEL	33-1	33
0609- LIGHTS	34-1	
HEADLIGHT	34-1	34
TAILLIGHT	35-1	35
0610 - SENDING UNITS AND WARNING SWITCHES	36-1	
FUEL SENDER, OIL PRESSURE SWITCH, OIL PRESSURE TRANSMITTER, AND MASTER CYLINDER SWITCH	36-1	36
0611 - HORN, SIREN	37-1	
HORN AND RELAY	37-1	37
HORN BUTTON	38-1	38
0612 - BATTERIES, STORAGE	39-1	
BATTERY	39-1	39
0613 - HULL OR CHASSIS WIRING HARNESS	40-1	
WIRING HARNESS	40-1	40
 GROUP 07		
TRANSMISSION		
0705 - TRANSMISSION SHIFTING COMPONENTS	41-1	
INCHING CONTROLS	41-1	41
0708 - TORQUE CONVERTER OR FLUID COUPLING	42-1	
TORQUE CONVERTER AND TORQUE CONVERTER HOUSING	42-1	42
0710 - TRANSMISSION ASSEMBLY AND ASSOCIATED PARTS	43-1	
TRANSMISSION ASSEMBLY	43-1	43
0713 - INTERMEDIATE CLUTCH	44-1	
CLUTCH PACK ASSEMBLY	44-1	44
0714 - SERVO UNIT	45-1	
TRANSMISSION CONTROL VALVE	45-1	45
0721 - COOLERS, PUMPS, MOTORS	46-1	
TORQUE CONVERTER PUMP AND OIL TEMPERATURE TRANSMITTER	46-1	46
TRANSMISSION OIL FILTER	47-1	47
 GROUP 08		
TRANSFER, FINAL DRIVE, PLANETARY AND DROP GEARBOX ASSEMBLIES		
0801 - POWER TRANSFER, FINAL DRIVE, PLANETARY OR DROP GEARBOX ASSEMBLIES	48-1	
FINAL DRIVE, RIGHT SIDE	48-1	48
FINAL DRIVE, LEFT SIDE	49-1	49
 GROUP 10		
FRONT AXLE		
1002 - DIFFERENTIAL	50-1	
DIFFERENTIAL ASSEMBLY	50-1	50
 GROUP 11		
REAR AXLE		
1100 - REAR AXLE ASSEMBLY	51-1	
REAR AXLE ASSEMBLY	51-1	51

TABLE OF CONTENTS

	Page	Illus Fig
1104 - STEERING, SIDESHIFT AND WHEEL LEANING MECHANISM.....	52-1	
REAR AXLE STEERING MECHANISM.....	52-1	52
GROUP 12 BRAKES		
1201 - HANDBRAKES.....	53-1	
HANDBRAKE	53-1	53
1202 - SERVICE BRAKES	54-1	
DRIVE AXLE BRAKE ASSEMBLY.....	54-1	54
1204 - HYDRAULIC BRAKE SYSTEM.....	55-1	
WHEEL CYLINDER ASSEMBLIES AND FITTINGS	55-1	55
MASTER CYLINDER ASSEMBLY AND MOUNTING PARTS.....	56-1	56
BRAKE LINES.....	57-1	57
1206 - MECHANICAL BRAKE SYSTEM.....	58-1	
BRAKE PEDAL	58-1	58
INCHING PEDAL	59-1	59
GROUP 13 WHEELS AND TRACKS		
1311 - WHEEL ASSEMBLY	60-1	
FRONT WHEEL ASSEMBLY	60-1	60
REAR WHEEL ASSEMBLY	61-1	61
1313 - TIRES, TUBES, TIRE CHAINS	62-1	
TIRES.....	62-1	62
GROUP 14 STEERING		
1401 - MECHANICAL STEERING GEAR ASSEMBLY.....	63-1	
STEERING GEAR.....	63-1	63
STEERING TIE ROD	64-1	64
STEERING LINKAGE	65-1	65
GROUP 15 FRAME, TOWING ATTACHMENTS, DRAWBARS, AND ARTICULATION SYSTEMS		
1501 - FRAME ASSEMBLY.....	66-1	
FRAME ASSEMBLY.....	66-1	66
1502 - COUNTERWEIGHTS	67-1	
COUNTERWEIGHT	67-1	67
1503 - PINTLES AND TOWING ATTACHMENTS	68-1	
TOWING PIN	68-1	68
GROUP 18 BODY, CAB, HOOD AND HULL		
1801 - BODY, CAB, HOOD, AND HULL ASSEMBLIES	69-1	
OVERHEAD GUARD, HOOD, AND TANK COVER	69-1	69
HOOD LINKAGE	70-1	70
1805 - FLOORS, SUBFLOORS, AND RELATED COMPONENTS	71-1	
FLOOR PLATES	71-1	71
1806 - UPHOLSTERY, SEATS, AND CARPETS.....	72-1	
SEAT ASSEMBLY.....	72-1	72
GROUP 24 HYDRAULIC AND FLUID SYSTEMS		
2401 - PUMP AND MOTOR	73-1	
HYDRAULIC PUMP	73-1	73

TABLE OF CONTENTS

	Page	Illus Fig
2402 - MANIFOLD AND/OR CONTROL VALVE	74-1	
HYDRAULIC CONTROL VALVE ASSEMBLY	74-1	74
2403 - HYDRAULIC CONTROLS AND/OR MANUAL CONTROLS	75-1	
HYDRAULIC CONTROL LEVERS	75-1	75
2404 - TILT CYLINDERS AND TILT CRANK	76-1	
TILT CYLINDER	76-1	76
2405 - MAST COLUMN	77-1	
UPRIGHT, OUTER (100)	77-1	77
THREE-STAGE UPRIGHT (180)	78-1	78
THREE-STAGE UPRIGHT, CENTER (180)	79-1	79
THREE-STAGE UPRIGHT, LOWER (180)	80-1	80
FREE LIFT UPRIGHT (100)	81-1	81
THREE-STAGE HOIST (180)	82-1	82
FREE LIFT HOIST (100)	83-1	83
HYDRAULIC LIFT CYLINDER	84-1	84
CARRIAGE ASSEMBLY	85-1	85
FORK ASSEMBLY AND LOAD GUARD	86-1	86
2406 - STRAINERS, FILTERS, LINES AND FITTINGS, ETC.	87-1	
HYDRAULIC OIL FILTER	87-1	87
HYDRAULIC TANK LINES AND FITTINGS	88-1	88
HYDRAULIC LIFT CYLINDER LINES AND FITTINGS (180)	89-1	89
HYDRAULIC LIFT CYLINDER LINES AND FITTINGS (100)	90-1	90
HYDRAULIC VALVE LINES	91-1	91
HYDRAULIC LINES	92-1	92
HYDRAULIC PUMP LINES	93-1	93
2408 - LIQUID TANKS OR RESERVOIRS	94-1	
HYDRAULIC TANK	94-1	94
 GROUP 94		
REPAIR KITS		
9401 - REPAIR KITS	KIT-1	
REPAIR KITS	KIT-1	KIT
 GROUP 95		
GENERAL USE STANDARDIZED PARTS		
9401 - BULK MATERIEL	BULK-1	
BULK MATERIEL	BULK-1	BULK
 SECTION III		
SPECIAL TOOLS LIST (NOT APPLICABLE)		
 SECTION IV		
CROSS-REFERENCE INDEXES		
NATIONAL STOCK NUMBER INDEX	I-1	
PART NUMBER INDEX	I-10	
FIGURE AND ITEM NUMBER INDEX	I-40	

v/(vi Blank)

**UNIT, DIRECT SUPPORT, AND GENERAL SUPPORT
MAINTENANCE REPAIR PARTS AND
SPECIAL TOOLS LISTS**

SECTION I. INTRODUCTION

1. Scope.

This RPSTL lists and authorizes spares and repair parts; special tools; special test, measurement, and diagnostic equipment (TMDE); and other special support equipment required for performance of Unit, Direct Support, and General Support Maintenance of the Fork Lift Truck. It authorizes the requisitioning, issue, and disposition of spares, repair parts and special tools as indicated by the source, maintenance and recoverability (SMR) codes.

2. General.

In addition to Section I. Introduction, this Repair Parts and Special Tools List is divided into the following sections:

a. Section II. Repair Parts List. A list of spares and repair parts authorized by this RPSTL for use in the performance of maintenance. The list also includes parts which must be removed for replacement of the authorized parts. Parts lists are composed of functional groups in ascending alphanumeric sequence, with the parts in each group listed in ascending figure and item number sequence. Bulk materials are listed in Item name sequence. Repair kits are listed separately in their own functional group within Section II. Repair parts for reparable special tools are also listed in the section. Items listed are shown on the associated illustration(s) figure(s).

b. Section III. Special Tools List. A list of special tools, special TMDE, and other special support equipment authorized by this RPSTL (as indicated by Basis of Issue (BOI) information in DESCRIPTION AND USABLE ON CODE column) for the performance of maintenance.

c. Section IV Cross-reference Indexes. A list, in National Item Identification Number (NIIN) sequence, of all National stock numbered items appearing in the listing, followed by a list in alphanumeric sequence of all part numbers appearing in the listings. National stock numbers and part numbers are cross-referenced to each illustration/figure and item number appearance. The

figure and item number index lists figure and item numbers in alphanumeric sequence and crossreferences NSN, FSCM or CAGE, and part numbers.

3. Explanation of Columns (Sections II and III).

a. ITEM NO. (Column (1)). Indicates the number used to identify items called out in the Illustration.

b. SMR CODE (Column (2)). The Source, Maintenance, and Recoverability (SMR) code is a 5position code containing supply/requisitioning information, maintenance category authorization criteria, and disposition instructions, as shown in the following breakout:

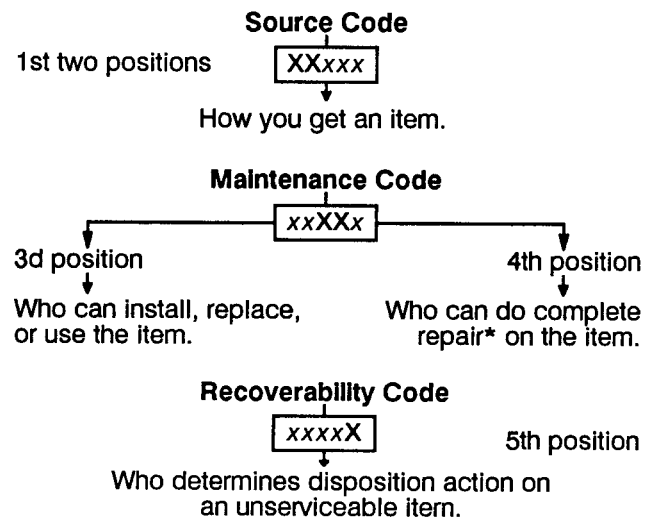

*Complete Repair: Maintenance capacity, capability, and authority to perform all corrective maintenance tasks of the "Repair" function in a use/user environment in order to restore serviceability to a failed item.

(1) Source Code. The source code tells you how to get an Item needed for maintenance, repair, or overhaul of an end item/equipment. Explanations of source codes follows:

Code Application/Explanation
 PA Stocked items; use the applicable NSN to request/requisition Items with these source codes. They are authorized to the category indicated by the code entered in the 3d position of the SMR code.
 PB request/requisition Items with these source codes. They are authorized to the category indicated by the code entered in the 3d position of the SMR code.
 PC** ** Items coded PC are subject to deterioration.
 PD indicated by the code entered in the 3d position of the SMR code.
 PE position of the SMR code.
 PF ** Items coded PC are subject to deterioration.
 PG deterioration.

Items with these codes are not to be requested/requisitioned individually. They are part of a kit which is authorized to the maintenance category indicated in the 3d position of the SMR code. The complete kit must be requisitioned and applied.

MO-(Made at UM/ AVUM Level) Items with these codes are not to be requested/requisitioned individually. They must be made from bulk material which is identified by the part number in the DESCRIPTION AND USABLE ON CODE (UOC) column and

MF-(Made at DS/ AVUM Level) listed in the Bulk Material group of the repair parts list in this RPSTL. If the item is authorized to you by the 3d position code of the SMR code, but the source code indicates it is made at a higher level, order the item from the higher level of maintenance. Items with these codes are not to be requested/requisitioned individually. The parts that make up the assembled item must be requisitioned or fabricated and

MH-(Made at GS) assembled at the level of maintenance indicated by the source code. If the 3d position code of the SMR code authorizes you to replace the item, but the source code indicates the item is assembled at a higher level, order the item from the higher level of maintenance.

ML-(Made at Specialized Repair Activity (SRA)) listed in the Bulk Material group of the repair parts list in this RPSTL. If the item is authorized to you by the 3d position code of the SMR code, but the source code indicates it is made at a higher level, order the item from the higher level of maintenance.

MD-(Made at Depot) Do not requisition an "XA"-coded item. Order its next higher assembly. (Also refer to the NOTE following.)

AO-(Assembled by UM/ AVUM Level) If an "XB" item is not available from salvage, order it using the FSCM or CAGE and part number given.

AF-(Assembled by DS/AVIM Level)
 GS Category
 AL-(Assembled by SRA)
 AD-(Assembled by Depot)
 XA-

XC - Installation drawing, diagram, instruction sheet, field service drawing, that is identified by the manufacturer's part number.
 XD - Item is not stocked. Order an "XD"-coded item through normal supply channels using the FSCM or CAGE and part number given, if no NSN is available.

NOTE: Cannibalization or controlled exchange, when authorized, may be used as a source of supply for Items with the above source codes, except for those source coded "XA" or those aircraft support items restricted by requirements of AR 700-42.

(2) Maintenance Code. Maintenance codes tell you the level(s) of maintenance authorized to USE and REPAIR support items. The maintenance codes are entered in the third and fourth positions of the SMR code as follows:

(a) The maintenance code entered in the third position tells you the lowest maintenance level authorized to remove, replace, and use an item. The maintenance code entered in the third position will indicate authorization to one of the following levels of maintenance.

Code	Application/Explanation
C-	Crew or operator maintenance done within unit maintenance or aviation unit maintenance.
O-	Unit maintenance or aviation unit category can remove, replace, and use the item.
F-	Direct support or aviation intermediate level can remove, replace, and use the item.
H-	General support level can remove, replace, and use the item.
L-	Specialized repair activity can remove, replace, and use the item.
D-	Depot level can remove, replace, and use the item.

(b) The maintenance code entered in the fourth position tells whether or not the item is to be repaired and identifies the lowest maintenance level with the capability to do complete repair (i.e., perform all authorized repair functions). (NOTE: Some limited repair may be done on the item at a lower level of maintenance, if authorized by the Maintenance Allocation Chart (MAC) and SMR codes.) This position will contain one of the following maintenance codes:

Code	Application/Explanation
O -	Unit maintenance or aviation unit is the lowest level that can do complete repair of the item.

- F - Direct support or aviation intermediate is the lowest level than can do complete repair of the item.
- H- General support is the lowest level that can do complete repair of the item.
- L - Specialized repair activity is the lowest level that can do complete repair of the item.
- D - Depot is the lowest level that can do complete repair of the Item.
- z - Nonreparable. No repair is authorized.
- B - No repair is authorized. (No parts or special tools are authorized for the maintenance of a "B"-coded item.) However, the item may be reconditioned by adjusting, lubricating, etc., at the user level.

(3) Recoverability Code. Recoverability codes are assigned to items to indicate the disposition action on unserviceable items. The recoverability code is entered in the fifth position of the SMR code as follows:

<u>Code</u>	<u>Application/Explanation</u>
z -	Nonreparable item. When unserviceable, condemn and dispose of the item at the level of maintenance shown in the 3d position of the SMR code.
O	Reparable item. When uneconomically repairable, condemn and dispose of the item at unit maintenance or aviation unit level.
F-	Reparable Item. When uneconomically repairable, condemn and dispose of the item at the direct support or aviation intermediate level.
H-	Reparable Item. When uneconomically repairable, condemn and dispose of the item at the general support level.
D-	Reparable item. When beyond lower level repair capability, return to depot. Condemnation and disposal of item not authorized below depot level.
L -	Reparable item. Condemnation and disposal of item not authorized below specialized repair activity (SRA).
A-	Item requires special handling or condemnation procedures because of specific reasons (e.g., precious metal content, high dollar value, critical material, or hazardous material). Refer to

appropriate manuals/directives for specific instructions.

c. FSCM or CAGEC (Column (3)). The Federal Supply Code for Manufacturer (FSCM) or the Commercial and Government Entity (CAGE) Code (C) is a 5-digit alphanumeric code which is used to identify the manufacturer, distributor, or Government agency, etc., that supplies the item.

d. PART NUMBER (Column (4)). Indicates the primary number used by the manufacturer (individual, company, firm, corporation, or Government activity), which controls the design and characteristics of the item by means of its engineering drawings, specifications standards, and inspection requirements to identify an item or range of items.

NOTE: When you use an NSN to requisition an item, the item you receive may have a different part number from the part ordered.

e. DESCRIPTION AND USABLE ON CODE (UOC) (Column (5)). This column includes the following information:

(1) The Federal item name and, when required, a minimum description to identify the item.

(2) Physical security classification. Not Applicable.

(3) Items that are included in kits and sets are listed below the name of the kit or set on Figure KIT.

(4) Spare/repair parts that make up an assembled item are listed immediately following the assembled item line entry.

(5) Part numbers for bulk materials are referenced in this column in the line item entry for the item to be manufactured/fabricated.

(6) When the item is not used with all serial numbers of the same model, the effective serial numbers are shown on the last line(s) of the description (before UOC).

(7) The usable on code, when applicable (see paragraph 5, Special Information).

(8) In the Special Tools List section, the basis of Issue (BOI) appears as the last line(s) in the entry for each special tool, special TMDE, and other special support equipment. When density of equipments supported exceeds density spread indicated in the basis of issue, the total authorization is increased proportionately.

(9) The statement "END OF FIGURE" appears just below the last item description in Column 5 for a given figure in both Section II and Section III.

f. QTY (Column (6)). The QTY (quantity per figure column) indicates the quantity of the item used

in the breakout shown on the illustration/figure, which is prepared for a functional group, subfunctional group, or an assembly. A "V" appearing in this column in lieu of a quantity indicates that the quantity is variable and the quantity may vary from application to application.

4. Explanation of Columns (Section IV).

a. NATIONAL STOCK NUMBER (NSN) INDEX.

(1) STOCK NUMBER column. This column lists the NSN by National Item Identification Number (NIIN) sequence. The NIIN consists of the last nine

NSN

digits of the NSN (i.e., 5305-01-b4-146/). When NIIN using this column to locate an item, ignore the first 4 digits of the NSN. However, the complete NSN should be used when ordering items by stock number.

(2) FIG. column. This column lists the number of the figure where the item is identified/located. The figures are in numerical order in Section II and Section III.

(3) ITEM column. The item number identifies the item associated with the figure listed in the adjacent FIG. column. This item is also identified by the NSN listed on the same line.

b. PART NUMBER INDEX. Part numbers in this index are listed by part number in ascending alphanumeric sequence (i.e., vertical arrangement of letter and number combination which places the first letter or digit of each group in order A through Z, followed by the numbers 0 through 9 and each following letter or digit in like order).

(1) CAGEC column. The Commercial and Government Entity (CAGE) Code (C) is a 5digit alphanumeric code used to identify the manufacturer, distributor, or Government agency, etc., that supplies the item.

(2) PARTNUMBER column. Indicates the primary number used by the manufacturer (Individual, firm, corporation, or Government activity), which controls the design and characteristics of the item by means of its engineering drawings, specifications standards, and inspection requirements to identify an item or range of items.

(3) STOCK NUMBER column. This column lists the NSN for the associated part number and manufacturer identified in the PART NUMBER and CAGEC columns to the left.

(4) FIG. column. This column lists the number of the figure where the item is identified/located in Sections II and III.

(5) ITEM column. The item number is that number assigned to the item as it appears in the figure referenced in the adjacent figure number column.

c. FIGURE AND ITEM NUMBER INDEX.

(1) FIG. column. This column lists the number of the figure where the item is identified/located in Sections II and III.

(2) ITEM column. The item number is that number assigned to the item as it appears in the figure referenced in the adjacent figure number column.

(3) STOCK NUMBER column. This column lists the NSN for the item.

(4) CAGEC column. The Commercial and Government Entity (CAGE) Code (C) is a 5-digit alphanumeric code used to identify the manufacturer, distributor, or Government agency, etc., that supplies the item.

(5) PARTNUMBER column. Indicates the primary number used by the manufacturer (individual, firm, corporation, or Government activity), which controls the design and characteristics of the item by means of its engineering drawings, specifications standards and inspection requirements to identify an item or range of items.

5. Special Information.

a. USABLE ON CODE. The usable on code appears in the lower left corner of the Description column heading. Usable on codes are shown as "UOC: " in the Description column (justified left) on the first line following applicable item description/nomenclature. Uncoded items are applicable to all models. Identification of the usable on codes used in the RPSTL are:

<u>Code</u>	<u>Used On</u>
CQV	100 IN.
CQW	180 IN.

b. FABRICATION INSTRUCTIONS. Bulk materials required to manufacture items are listed in the Bulk Material Functional Group of this RPSTL.

Part numbers for bulk materials are also referenced in the Description column of the line item entry for the item to be manufactured/fabricated. Detailed fabrication instructions for items source coded to be manufactured or fabricated are found in TM 103930-607-15.

c. ASSEMBLY INSTRUCTIONS. Detailed assembly instructions for items source coded to be

assembled from component spare/repair parts are found in TM 10-3930-607-15. Items that make up the assembly are listed immediately following the assembly item entry or reference is made to an applicable figure.

d. KITS. Line item entries for repair parts kits appear in group 9401 in Section II.

e. INDEX NUMBERS. Items which have the word BULK in the figure column will have an index number shown in the item number column. This index number is a cross-reference between the National Stock Number/Part Number Index and the bulk material list in Section II.

f. ASSOCIATED PUBLICATIONS. The publications listed below pertain to the Fork Lift Truck and its components:

<u>Publication</u>	<u>Short Title</u>
LO 10-3930-607-12	Model MHE-203
TM 10-3930-607-15	Model MHE-203

6. How to Locate Repair Parts.

a. When National Stock Number or Part Number is Not Known: (1) First. Using the table of contents, determine the assembly group or subassembly group to which the item belongs. This is necessary since figures are prepared for assembly groups and subassembly groups, and listings are divided into the same groups.

(2) Second. Find the figure covering the assembly group or subassembly group to which the item belongs.

(3) Third. Identify the item on the figure and use the Figure and Item Number Index to find the NSN.

b. When National Stock Number or Part Number is Known:

(1) First. Using the National Stock Number or Part Number Index, find the pertinent National Stock Number or Part Number. The NSN index is in National Item Identification Number (NIIN) sequence (see paragraph 4.a.(1)). The part numbers in the Part Number index are listed in ascending alphanumeric sequence (see paragraph 4.b). Both indexes cross-reference you to the illustration/figure and item number of the item you are looking for.

(2) Second. Turn to the figure and item number, verify that the item is the one you're looking for, then locate the item number in the repair parts list for the figure.

7. Abbreviations.

For standard abbreviations see MIL-STD-12D, Military Standard Abbreviations for Use on Drawings, Specifications, Standards, and in Technical Documents.

<u>Abbreviations</u>	<u>Explanation</u>
NIIN	National Item Identification Number (consists of the last 9 digits of the NSN)
RPSTL	Repair Parts and Special Tools Lists

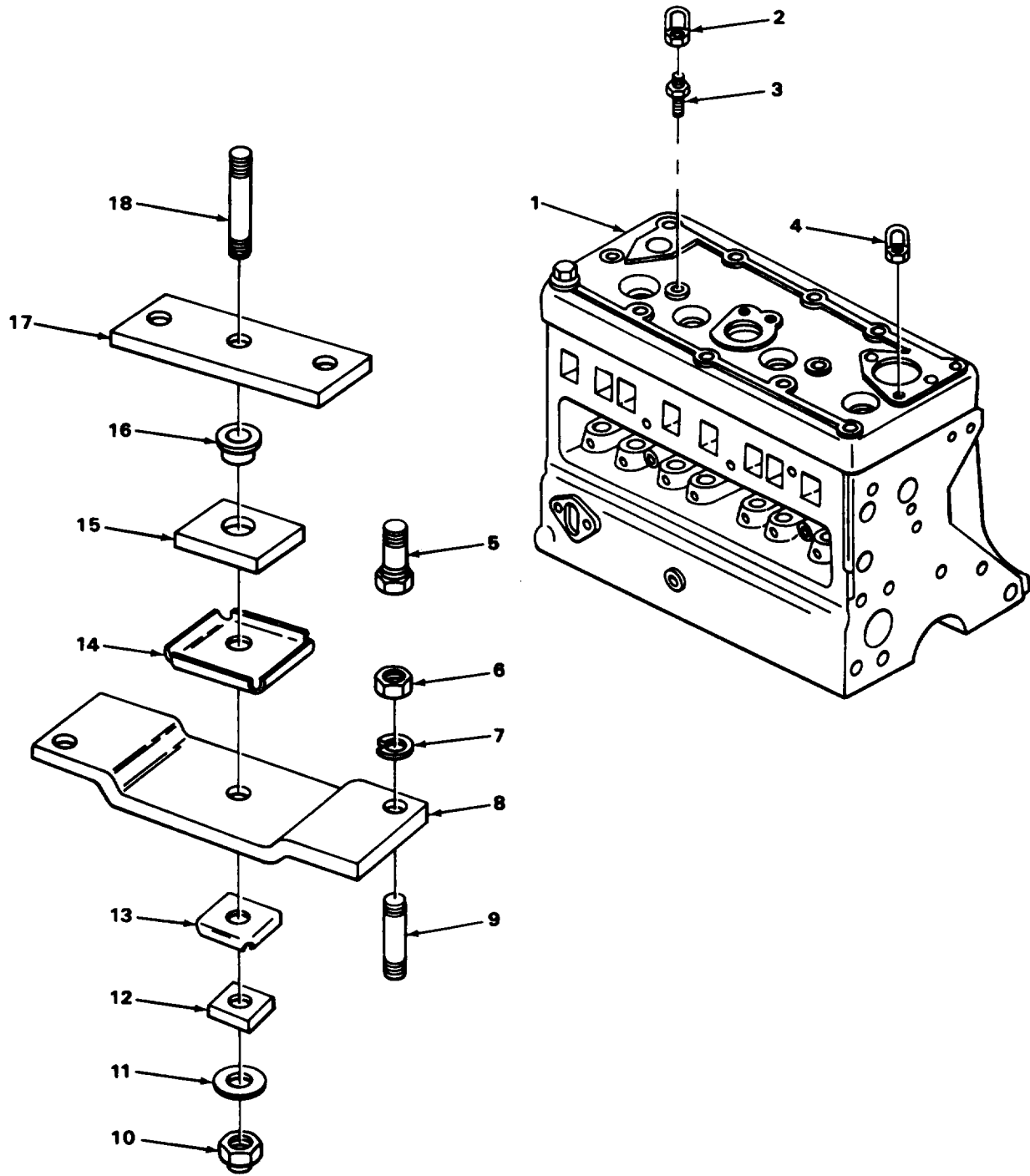
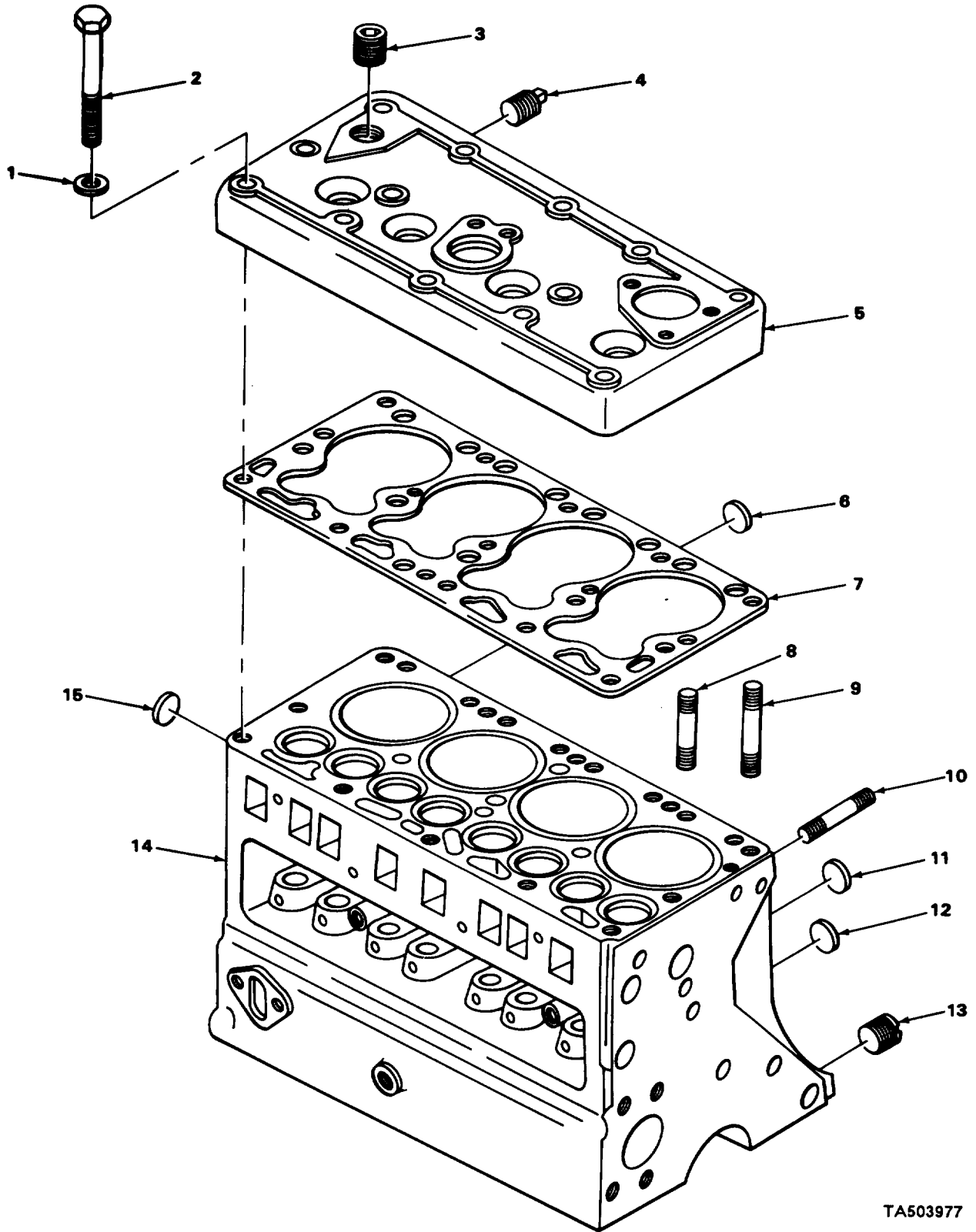

FIGURE 1. ENGINE, ENGINE MOUNTS, AND LIFTING EYES.

SECTION II					
(1)	(2)	(3)	(4)	(5)	(6)
ITEM NO	SMR CODE	CAGEC	PART NUMBER	DESCRIPTION AND USABLE ON CODES (UOC)	QTY
GROUP 01 ENGINE					
GROUP 0100 ENGINE ASSEMBLY					
FIG. 1 ENGINE, ENGINE MOUNTS, AND LIFTING EYES					
* 1	XBFHH	14351	F400A5307015	ENGINE BLOCK ASSEMB	1
2	XBOZZ	14351	176458	EYE,LIFTING	1
3	XBOZZ	14351	X6899	SCREW, CYLINDER HEAD.....	5
4	XBOZZ	14351	176457	EYE, LIFTING	1
5	XBFZZ	30076	158685	SCREW, CAP, SPECIAL ENGINE MOUNTING.....	2
6	PAFZZ	96906	M535691-37	NUT, PLAIN,HEXAGON	2
* 7	XBFZZ	14892	40S5	WASHER, LOCK ENGINE MOUNTING	2
8	XBFZZ	30076	147556	BRACKET1ENGINE MOUNTING.....	1
* 9	XBFZZ	30076	147565	STUD SUPPORT MOUNTING	2
* 10	XBFZZ	12357	29NTE108	NUT, ELASTIC STOP ENGINE MOUNTING	1
* 11	XBFZZ	30076	147577	WASHER, FLAT ENGINE MOUNTING	1
12	XBFZZ	30076	147563	PAD, ENGINE MOUNTING	1
13	XBFZZ	30076	147560	PLATE, MOUNTING SUPPORT	1
14	XBFZZ	30076	147559	PLATE, MOUNTING SUPPORT	1
15	XBFZZ	30076	147561	PADVENGINE MOUNTING	1
16	XDFZZ	30076	147552	GUIDE SUPPORT SUPPORT MTG STUD	1
17	XBFZZ	70281	2813V003	PLATE, GEAR COVER.....	1
18	XBFZZ	30076	155973	STUD ENGINE MOUNTING	1

END OF FIGURE



TA503977

FIGURE 2. CRANKCASE, BLOCK, AND CYLINDER HEAD.

SECTION II					
(1)	(2)	(3)	(4)	(5)	(6)
ITEM	SMR		PART		
NO	CODE	CAGEC	NUMBER	DESCRIPTION AND USABLE ON CODES (UOC)	QTY
				GROUP 0101 CRANKCASE, BLOCK, CYLINDER HEAD	
				FIG. 2 CRANKCASE BLOCK, AND CYLINDER HEAD	
* 1	XBFZZ	14351	X14242	WASHER, PLAIN CYLINDER HEADBOLT	10
* 2	XDFZZ	14351	X22127026	SCREW, CAP, HEXAGON H.....	10
3	PAOZZ	89346	9409949	PLUG, PIPE HEAD	1
4	PAOZZ	24617	6402259	TRANSMITTER,PRESSUR WATER	1
				TEMPERATURE	
* 5	XDFZZ	14351	F400A00531	CYLINDER HEAD, GASOL.....	1
6	PAOZZ	96906	MS35648-8	PLUG, EXPANSIONON	1
* 7	PAFZZ	63728	F400A00335	GASKET CYLINDER HEAD PART OF KIT	1
				P/N F4U1001.	
8	PAOZZ	14351	X20063	STUD OIL FILTER	2
* 9	XBOZZ	14351	X4732	STUD TRANSMISSION	1
10	XBOZZ	14351	233282	STUD, PLAIN ALTERNATOR MOUNTING	3
				BRACKET	
11	PAOZZ	14351	X2202	PLUG, EXPANSION.....	2
12	PAOZZ	14351	X2279	PLUG, EXPANSION CYLINDER BLOCK CORE.....	3
				HOLE.....	
* 13	PAOZZ	6N299	0907859	PLUG, PIPE CRANKCASE OIL	2
* 14	XDHZZ	14351	F600L03450	CYLINDER AND CRANKCASE	1
15	PAOZZ	14351	X2236	PLUG, EXPANSION REAR CAMSHAFT.....	2

END OF FIGURE

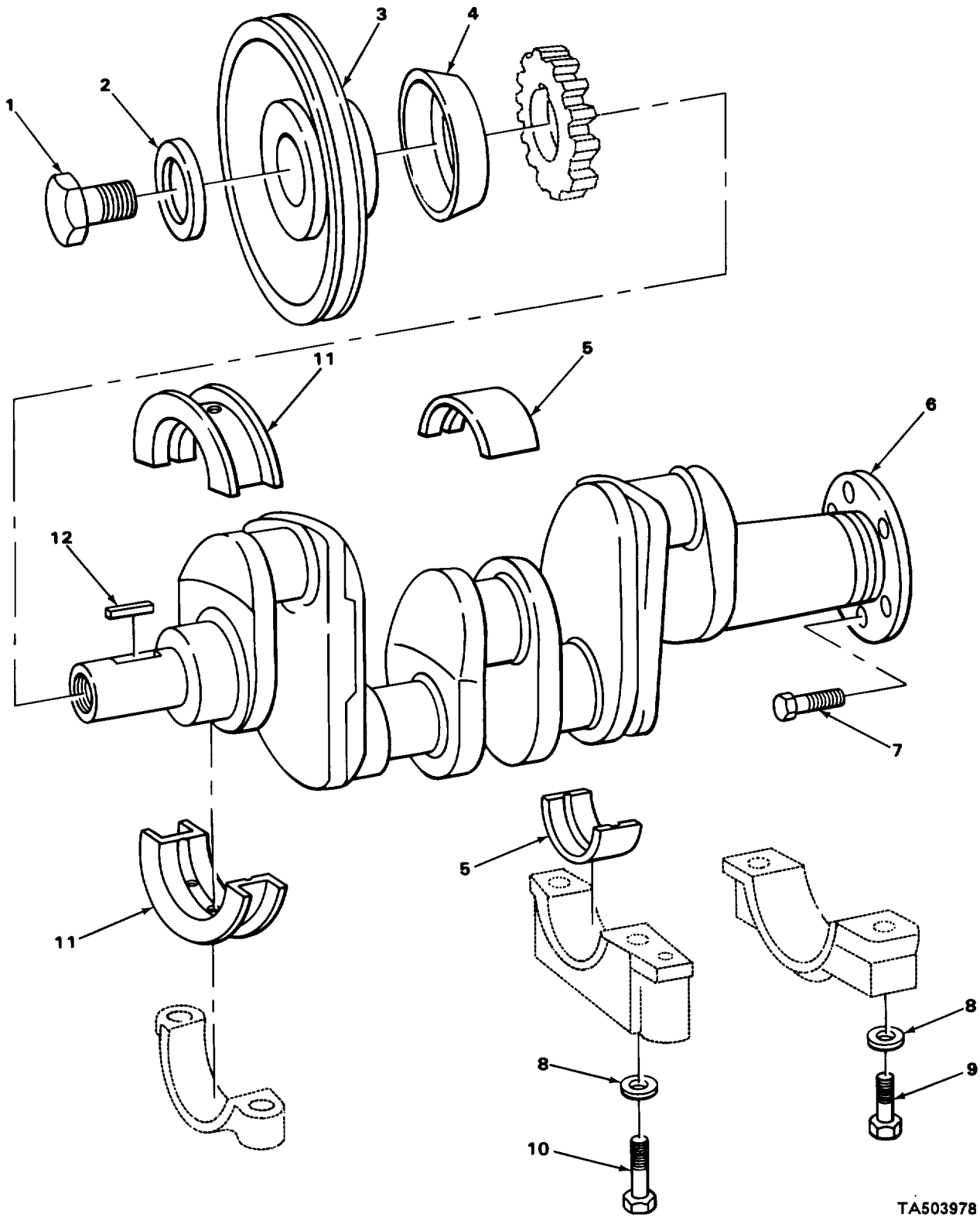

TA503978

FIGURE 3. CRANKSHAFT.

SECTION II					
(1)	(2)	(3)	(4)	(5)	(6)
ITEM NO	SMR CODE	FSCM	PART NUMBER	DESCRIPTION AND USABLE ON CODES (UOC)	QTY
GROUP 0102 CHANKSHAFT					
FIG. 3. CRANKSHAFT.					
1	XBFZZ	14351	X6596	SCREW, CRANKSHAFT PULLEY ATTACHING.....	1
2	XBFZZ	14351	X14295	WASHER, CKANKSHAFT PULLEY ATTACHING	1
3	PAFLZ	14351	F401C305	SCREW.....	
4	PAFLZ	14351	A60CZ04	PULLEY , CRANKSHAFT	1
5	PAHZZ	96906	MS13987-1	DEFLECTOR CRANKSHAFT	1
6	PAHHH	02978	F400CO0503	BEARING HALF SLEEV E	4
7	PAHLL	14351	C40CZ1O6	CRANKSHAFT, ENGINE	1
8	PAHZZ	43S99	2W2SP33-28-125	BOLT , SHOULDER CRANKSHAFT(SPECIAL).....	6
9	PAHZZ	14351	X2986	WASHER,FLAT MAIN BEARING CAP BULT	6
10	XOHZZ	14351	X3511	BOLT, MACHINE MAIN BEARING CAP.....	4
11	PAHZZ	96906	MS13974-L	SCREW, CRANKSHAFT MAIN BEARING CAP	2
12	XBFLZ	14351	X534	BEARING, SLEEVE CRANKSHAFT FRONT	2
				KEY,HI,PROPELLER ORDER1CRANKSHAFT.....	2

END OF FIGURE

9-1-88

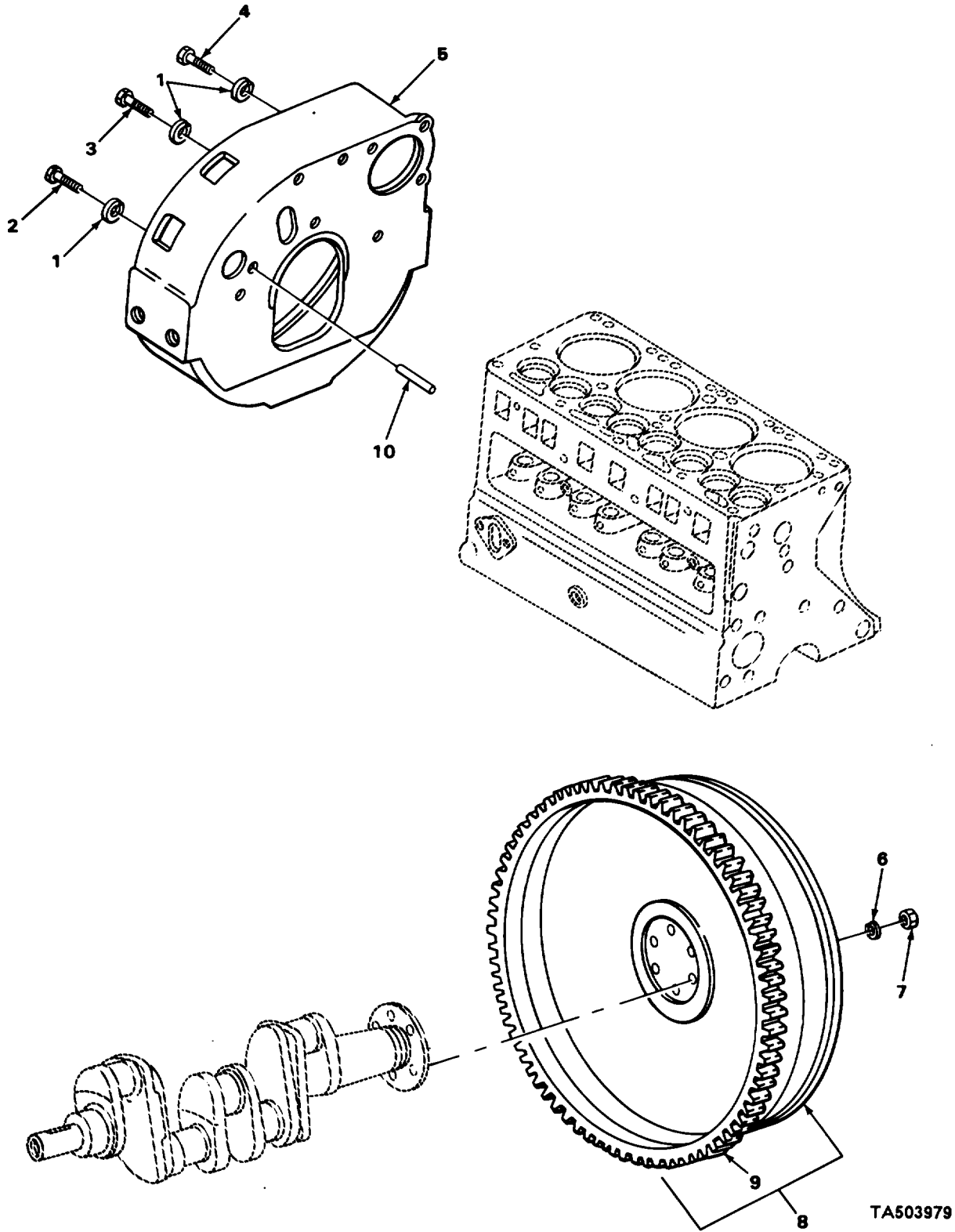
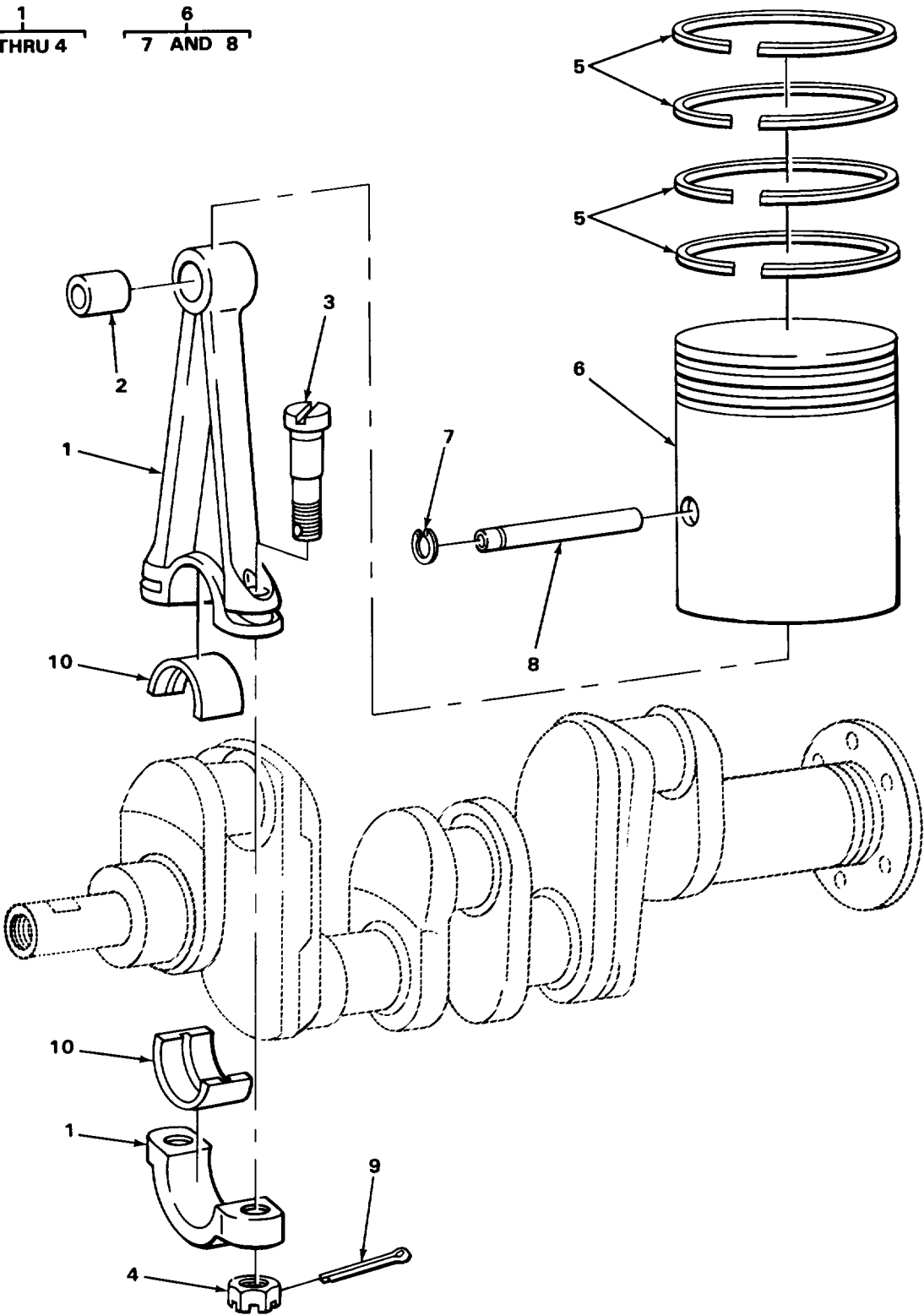

FIGURE 4. FLYWHEEL ASSEMBLY AND HOUSING.

TA503979

SECTION II					
(1)	(2)	(3)	(4)	(5)	(6)
ITEM NO	SMR CODE	CAGEC	PART NUMBER	DESCRIPTION AND USABLE ON CODES (UOC)	QTY
GROUP 0103 FLYWHEEL ASSEMBLY					
FIG. 4 FLYWHEEL ASSEMBLY AND HOUSING					
1	XDFZZ	14351	X14220	WASHER1LOCK FLYWHEEL MOUNTING SCREW	5
2	XBFZZ	95410	98-1330	SCREW, CAP, HEXAGON HEAD, FLYWHEEL	2
				HOUSING.....	
3	XDFZZ	14351	X3429	BOLT, MACHINE ADAPTER PLATE	1
4	XDFZZ	14351	X6526	BOLT, SPECIAL ADAPTER PLATE	2
5	XBFZZ	14351	Y112B437	HOUSING, FLYWHEEL	1
6	PAFZZ	96906	MS35333-42	WASHER, LOCK FLYWHEEL MOUNTING BOLT	6
7	PAFZZ	96906	MS51968-8	NUT, PLAIN, HEXAGON	6
8	XBFHH	14351	F162C4310	FLYWHEEL ASSEMBLY.....	1
9	XDHZZ	14351	F162C349	GEAR, SPUR	1
10	XBFZZ	14351	X07005	BUSHING, SLEEVE FLYWHEEL HOUSING TO BLOCK	3

END OF FIGURE



TA503980

FIGURE 5. PISTONS AND CONNECTING RODS.

SECTION II

TM 10-3930-607-24PC01

(1) ITEM NO	(2) SMR CODE	(3) CAGEC	(4) PART NUMBER	(5) DESCRIPTION AND USABLE ON CODES (UOC)	(6) QTY
GROUP 0104 PISTONS, CONNECTING RODS					
FIG. 5 PISTONS AND CONNECTING RODS					
* 1	PAHZZ	14351	F218003022	CONNECTING ROD, PIST NO.1 AND 3	2
* 1	PAHZZ	14351	F218D03032	CONNECTING ROD, PIST NO. 2 AND 4	2
2	PAHZZ	96906	MS13963-1	.BEARING, SLEEVE PISTON PIN.....	1
3	PAHZZ	14351	C6000306	.BOLT,CONNECTING ROD	2
4	PAHZZ	14351	X18188	.NUT, PLAIN, SLOTTED, H	2
* 5	PAHZZ	81336	RSMS13957-1	RING SET, PISTON STANDARD	1
* 5	PAHZZ	81336	RSMS13957-3	RING SET, PISTON 0.040 OVERSIZE.....	1
* 5	PAHZZ	96906	RSMS13957-2	RING SET, PISTON 0.020 OVERSIZE.....	1
* 6	PAHZZ	96906	MS13957-2	PISTONINTERNAL COM 0.020 OVERSIZE	4
* 6	PAHZZ	96906	MS13957-1	PISTON, INTERNAL COM STANDARD.....	4
* 6	PAHZZ	66289	OB213SP40	PISTON, INTERNAL COM 0.040 OVERSIZE	4
7	PAHZZ	96906	MS13962-1	.RING, RETAINING PISTON PIN	2
8	XDHZZ	14351	F162A230-005	.PIN, PISTON	1
* 9	PAHZZ	96906	MS24665-300	PIN, COTTER CONNECTING ROD BOLT	4
* 10	PAHZZ	96906	MS13994-1	BEARING HALF, SLEEVE ROD.....	8

END OF FIGURE

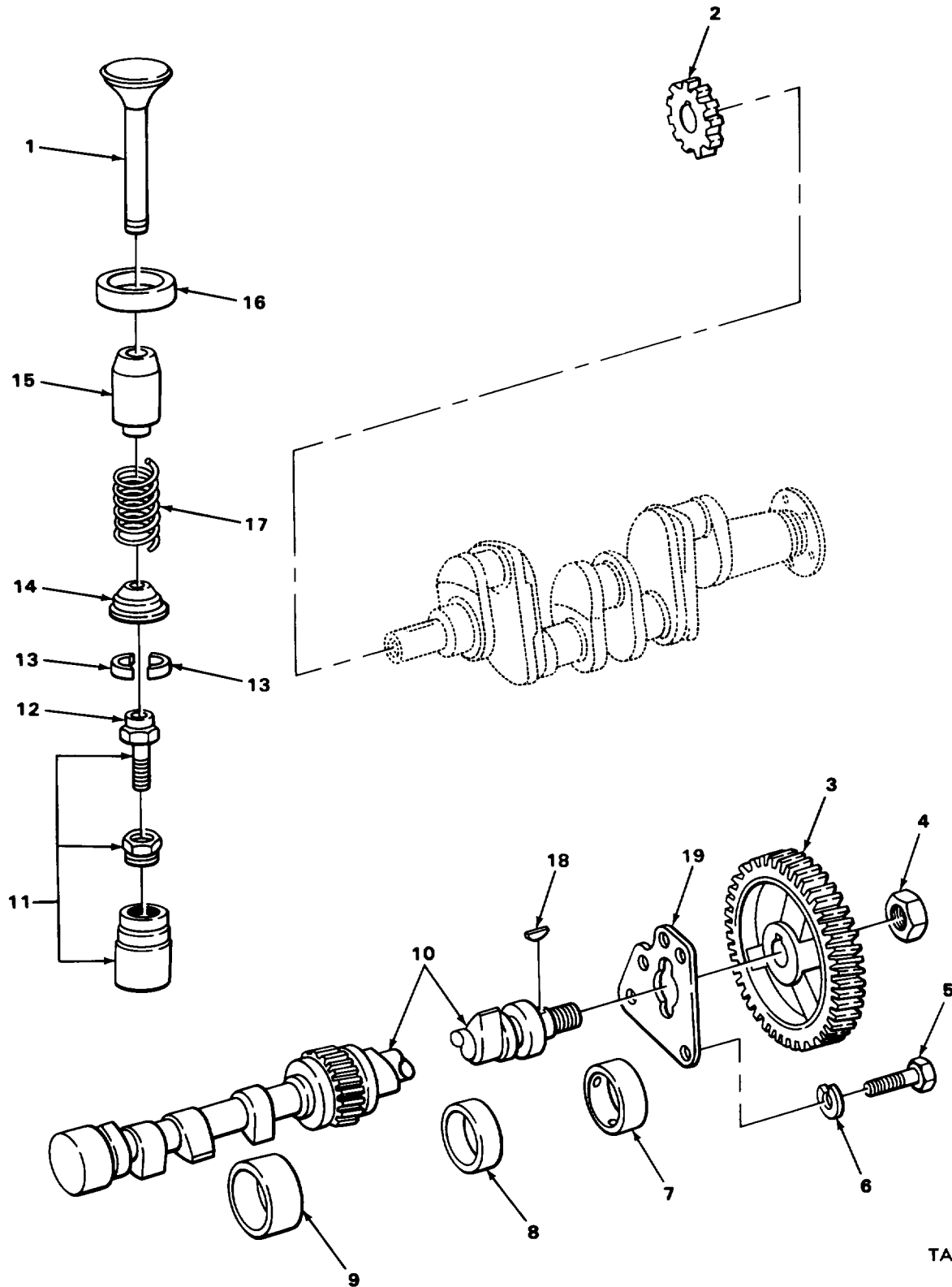

TA503981

FIGURE 6. CAMSHAFT, VALVES, AND TIMING GEAR.

SECTION II

(1) ITEM NO	(2) SMR CODE	(3) CAGEC	(4) PART NUMBER	(5) DESCRIPTION AND USABLE ON CODES (UOC)	(6) QTY
GROUP 0105 VALVES, CAMSHAFTS, AND TIMING SYSTEM					
FIG. 6 CAMSHAFT, VALVES, AND TIMING GEAR					
* 1	XDFZZ	14351	F1621-201	VALVE, POPPET, ENGINE	4
1	PAFZZ	96906	MS13999-3	VALVE, POPPET, ENGINE	4
* 2	PAFZZ	14351	F600H317	GEAR, HELICAL STANDARD	1
* 2	XDFZZ	14351	F600H00317P02	GEAR, HELICAL 0.002 OVERSIZE	1
* 2	XDFZZ	14351	F600H00317P04	GEAR, HELICAL 0.004 OVERSIZE	1
2	XDFZZ	14351	F600H317P06	GEAR, CRANKSHAFT 0.006 OVERSIZE	1
2	XDFZZ	14351	F600H317M02	GEAR, CRANKSHAFT 0.002 UNDERSIZE	1
2	XDFZZ	14351	F600H317M04	GEAR, CRANKSHAFT 0.004 UNDERSIZE	1
2	XDFZZ	14351	F600H317M06	GEAR, CRANKSHAFT 0.006 UNDERSIZE	1
3	XDFZZ	14351	F400H406	GEAR, CAMSHAFT, STD STANDARD	1
3	XDFZZ	14351	F400H406M06	GEAR, CAMSHAFT, TIMIN 0.006 UNDERSIZE	1
3	PAFZZ	14351	F400H406-0020S	GEAR, CAMSHAFT, OVER 0.002 OVERSIZE	1
* 3	XDFZZ	14351	F400H406-002US	GEAR, CAMSHAFT 0.002 UNDERSIZE	1
3	XDFZZ	14351	F400H406P04	GEAR, CAMSHAFT, TIMIN 0.004 OVERSIZE	1
3	XDFZZ	14351	F400H406M04	GEAR, HELICAL 0.004 UNDERSIZE	1
3	XDFZZ	14351	F400H406P06	GEAR, CAMSHAFT, TIMIN 0.006 OVERSIZE	1
4	PAFZZ	14351	X18498	NUT, SPECIAL CAMSHAFT	1
5	PAHZZ	14351	X03203	BOLT, MACHINE	2
6	PAHZZ	96906	MS35333-41	WASHER1LOCK CAMSHAFT THRUST	1
7	PAHZZ	14351	F400G222	BEARING, SLEEVE FRONT CAMSHAFT PART	1
8	PAHZZ	14351	Y400G231	OF KIT P/N F400T345	1
9	PAHZZ	14351	Y400G232	BEARING, SLEEVE CAMSHAFT PART OF KIT	1
10	PFHZZ	14351	F400100421	P/N F400T345	1
11	PAFZZ	02978	F218102030	CAMSHAFT, ENGINE	1
* 12	PAFZZ	14351	F162100204	TAPPET, ENGINE POPPE	8
13	PAFZZ	96906	MS13997-1	ROTOR, ENGINE POPPET	16
14	XDFZZ	14351	F4001228	LOCK, VALVE SPRING R.....	16
15	PAFZZ	14351	F400100230	SEAT, VALVE	8
15	XDFZZ	14351	F4001229	GUIDOEVALVE STEM.....	4
16	PAFZZ	14351	F400A00288010	GUIDE, VALVE STEM	4
17	PAFZZ	14351	Y4001215	SEAT, VALVE	4
18	PAFZZ	96906	MS35756-9	SPRING.....	8
* 19	PFHZZ	14351	Y400100203	KEY, WOODRUFF CAMSHAFT GEAR.....	1
				BEARING, WASHER, THRU CAMSHAFT	1

END OF FIGURE

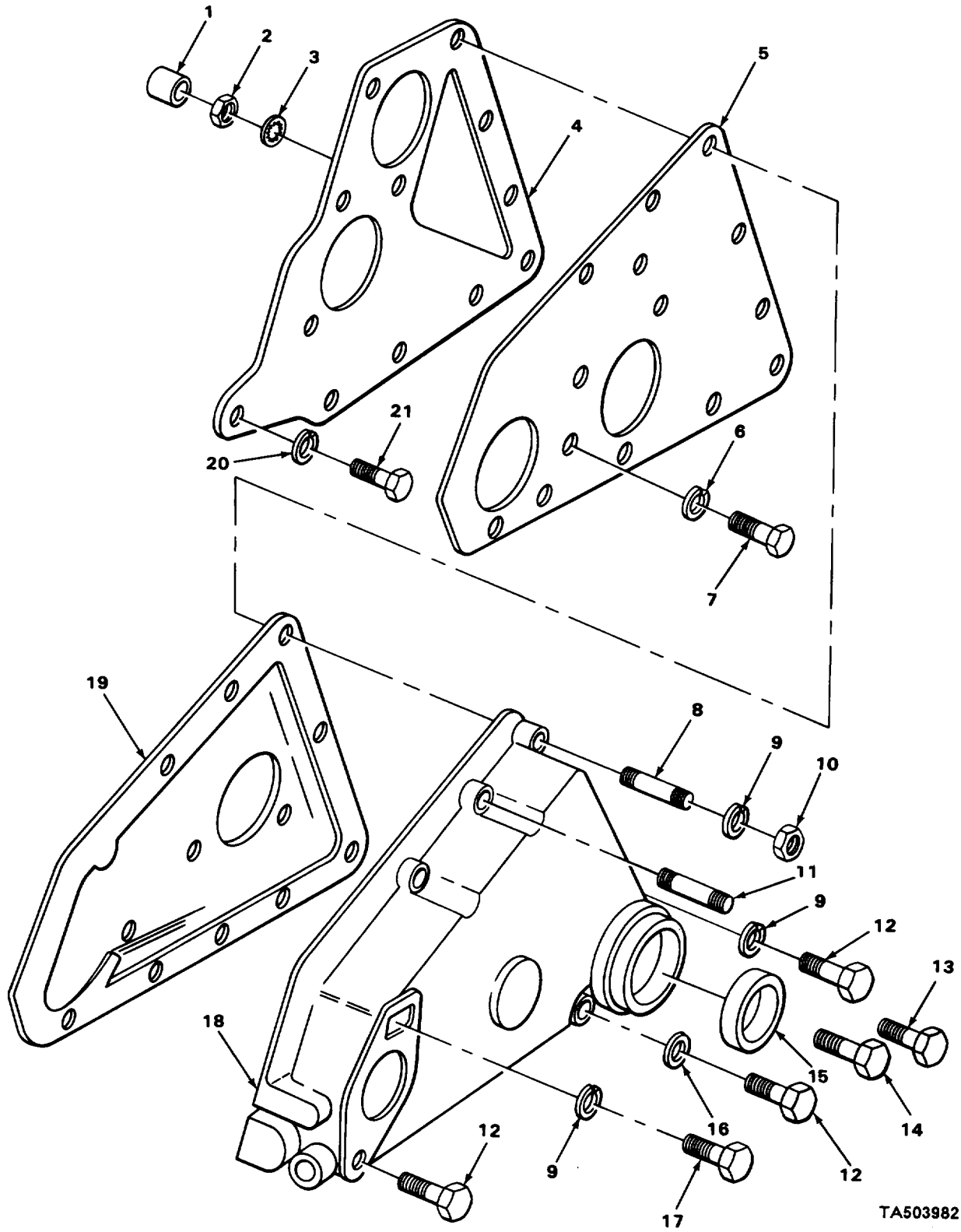
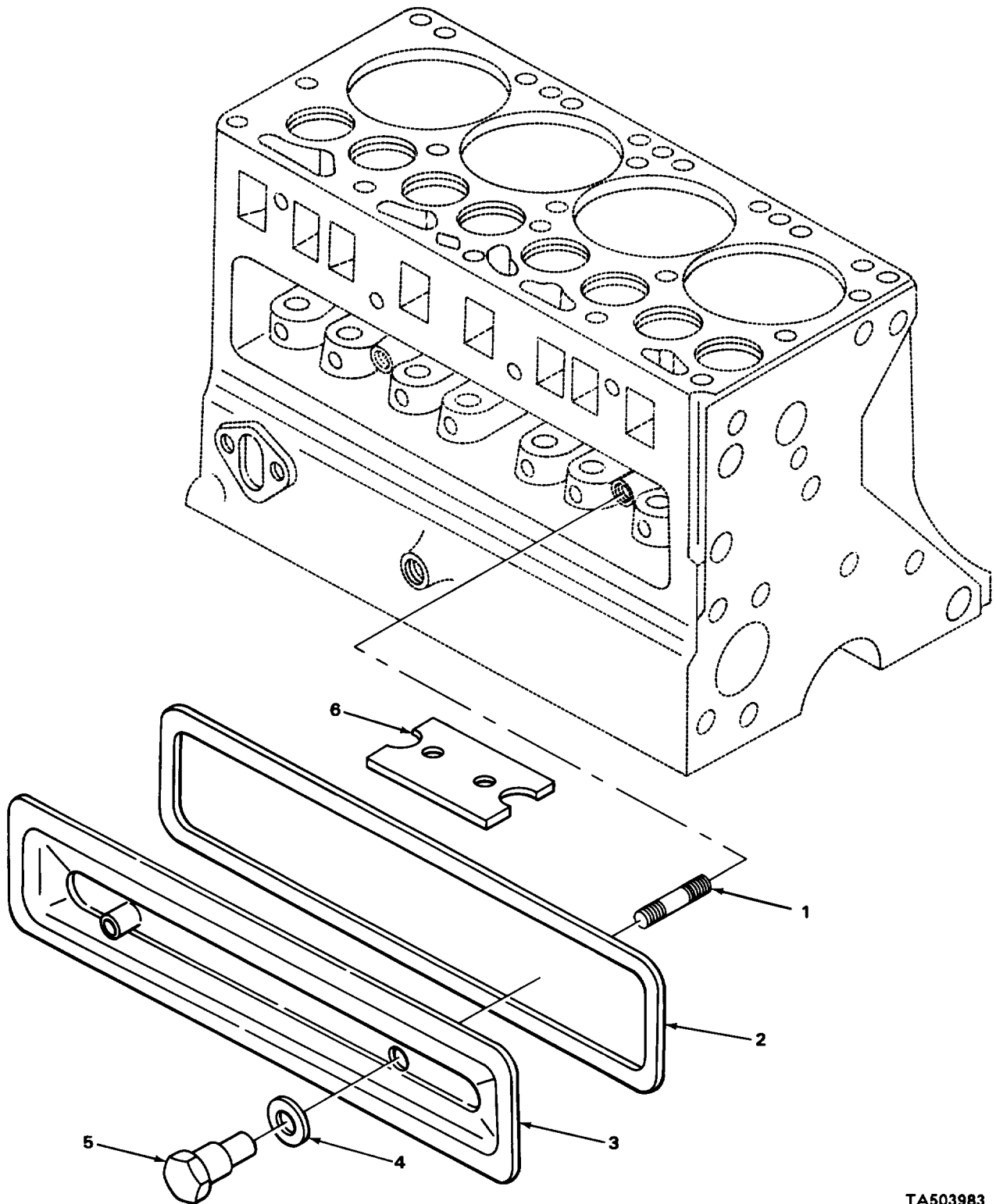

FIGURE 7. TIMING GEAR COVERS.

SECTION II					
(1)	(2)	(3)	(4)	(5)	(6)
ITEM NO	SMR CODE	CAGEC	PART NUMBER	DESCRIPTION AND USABLE ON CODES (UOC)	QTY
				GROUP 0105 VALVES, CAMSHAFTS, AND TIMING SYSTEM	
				FIG. 7 TIMING GEAR COVERS	
1	PAFZZ	14351	BTC200	BUSHING, SLEEVE	1
2	PAFZZ	96906	MS51967-11	NUT, PLAIN, HEXAGON	1
* 3	XDFZZ	14351	X14220	WASHER, LOCK TIMING GEAR COVER,	1
				INTERNAL TOOTH	
4	PAFZZ	63728	F600B00390	GASKET TIMING GEAR COVER PART OF	1
				KIT P/N F4U2001	
5	XBFZZ	14351	F400B365	PLATE, FRONT END	1
6	PAFZZ	96906	MS35338-8	WASHER, LOCK FRONT TIMING, END PLATE	1
				SCREW	
7	XDFZZ	14351	X2940	SCREW, LONG, FRONT TIMING GEAR COVER	1
8	XDFZZ	30076	109222	STUD, PLAIN TIMING GEAR COVER	1
9	PAFZZ	14351	X226	WASHER, LOCK	8
10	PAFZZ	14351	X1802G	NUT, PLAIN, HEXAGON TIMING GEAR	5
				COVER STUD	
11	XBFZZ	14351	23307	STUD, PLAIN TIMING GEAR COVER	1
12	PAFZZ	96906	MS90728-61	SCREW, CAP, HEXAGON H	10
13	XDFZZ	14351	X6531	SCREW, GEAR COVEROY	1
14	PFFZZ	89346	100114R1	BOLTLMACHINE	1
15	PFFZZ	76680	8650S	SEAL, PLAIN ENCASED PART OF KIT P/N	1
				F4U200011	
16	PAFZZ	96906	MS51092-1	WASHER, FLAT	12
17	PAFZZ	96906	MS90728-66	SCREW, CAP, HEXAGON H	1
* 18	XDFZZ	14351	F162B03291	COVER, ENGINE	1
19	PAFZZ	66127	EN18-61	COCK, PLUG TIMING GEAR COVER PART OF	1
				KIT P/N F4UZ001 2001	
20	PAFZZ	14351	X270	WASHER, LOCK TIMING GEAR PLATE	1
21	XDFZZ	14351	X2941	SCREW, LONG FRONT TIMING GEAR PLATE	1

END OF FIGURE



TA503983

FIGURE 8. VALVE COVERS.

SECTION II				(5)	(6)
(1) ITEM NO	(2) SMR CODE	(3) CAGEC	(4) PART NUMBER	DESCRIPTION AND USABLE ON CODES (UOC)	QTY
GROUP 0105 VALVES, CAMSHAFTS, AND TIMING SYSTEM					
FIG. 8 VALVE COVERS					
* 1	XDOZZ	14351	13XX4036	STUO, PLAIN TAPPET CHAMBER COVER.....	2
2	PAOZZ	63728	F400A238	ATTACHING	
3	XBOZZ	14351	F162A2600	GASKET TAPPET VALVE COVER PART OF.....	1
4	PAOZZ	63728	X000334	KIT P/N F4U1001	
5	PAOZZ	14351	X18327	COVER, TAPPET CHAMBER	1
6	PAFZZ	14351	F600A03990	GASKET ASBESTOS, VALVE COVER PART	2
				OF KIT P/N F4U1001	
				NUT, SLEEVE VALVE COVER RETAINING.....	2
				BAFFLE ASSEMBLY TAPPET CHAMBER	2

END OF FIGURE

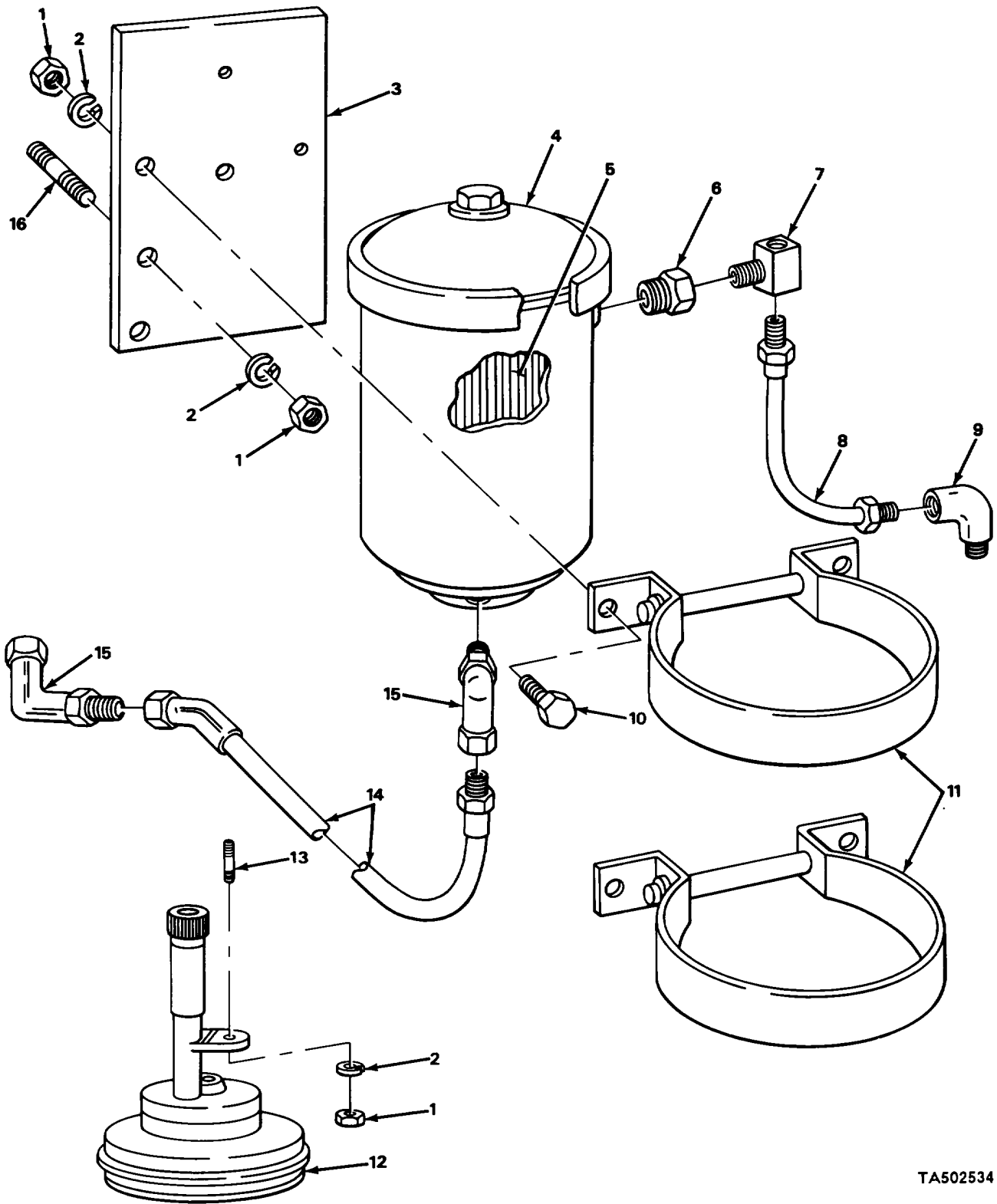

TA502534

FIGURE 9. OIL PUMP AND FILTER.

SECTION II

(1) ITEM NO	(2) SMR CODE	(3) CAGEC	(4) PART NUMBER	(5) DESCRIPTION AND USABLE ON CODES (UOC)	(6) QTY
-------------------	--------------------	--------------	-----------------------	--	------------

GROUP 0106 ENGINE LUBRICATION SYSTEM

FIG. 9 OIL PUMP AND FILTER

1	PAOZZ	14351	X1802G	NUT, PLAIN, HEXAGON FILTER TO	7	
				BRACKET SCREW		
2	PAOZZ	96906	MS35338-8	WASHER, LOCK FILTER TO BRACKET SCREW	7	
3	XBOZZ	30076	114313	PLATE, BRACKET OIL FILTER MOUNTING	1	
*	4	XDOZZ	30076	69623A	FILTER, FLUID ENGINE OIL	1
5	PAOZZ	73370	C3P2	FILTER ELEMENT, FLUI WITH GASKET,	1	
				ENGINE OIL FILTER		
6	PAOZZ	79470	1512	COUPLING, PIPE RESTRICTOR, OIL	1	
				FILTER TEE TO INLET		
*	7	PAOZZ	79470	3600X2	TEE, PIPE TEE TRANSMITTER ELBOW	1
8	PAOZZ	30076	145616	HOSE ASSEMBLY, NONME OIL FILTER TO	1	
				ENGINE		
*	9	PAOZZ	79470	434X4	ELBOW, PIPE TO TUBE	1
10	PAOZZ	96906	MS35307-358	SCREW, CAP, HEXAGON H HEAD FILTER TO	4	
				BRACKET		
11	XDOZZ	30076	200547	STRAP OIL FILTER MTG	2	
*	12	XDFZZ	14351	F600L04130	BODY, OIL PUMP	1
13	PAHZZ	14351	X20040	STUD, PLAIN OIL PUMP MTG	2	
14	XDOZZ	30076	145615	HOSE FILLER TO CRANKCASE	1	
*	15	XDOZZ	46522	A2321	ELBOW HOSE TO FILTER	1
16	XDOZZ	96906	MS15986HP19	STUD, PLAIN	4	

END OF FIGURE

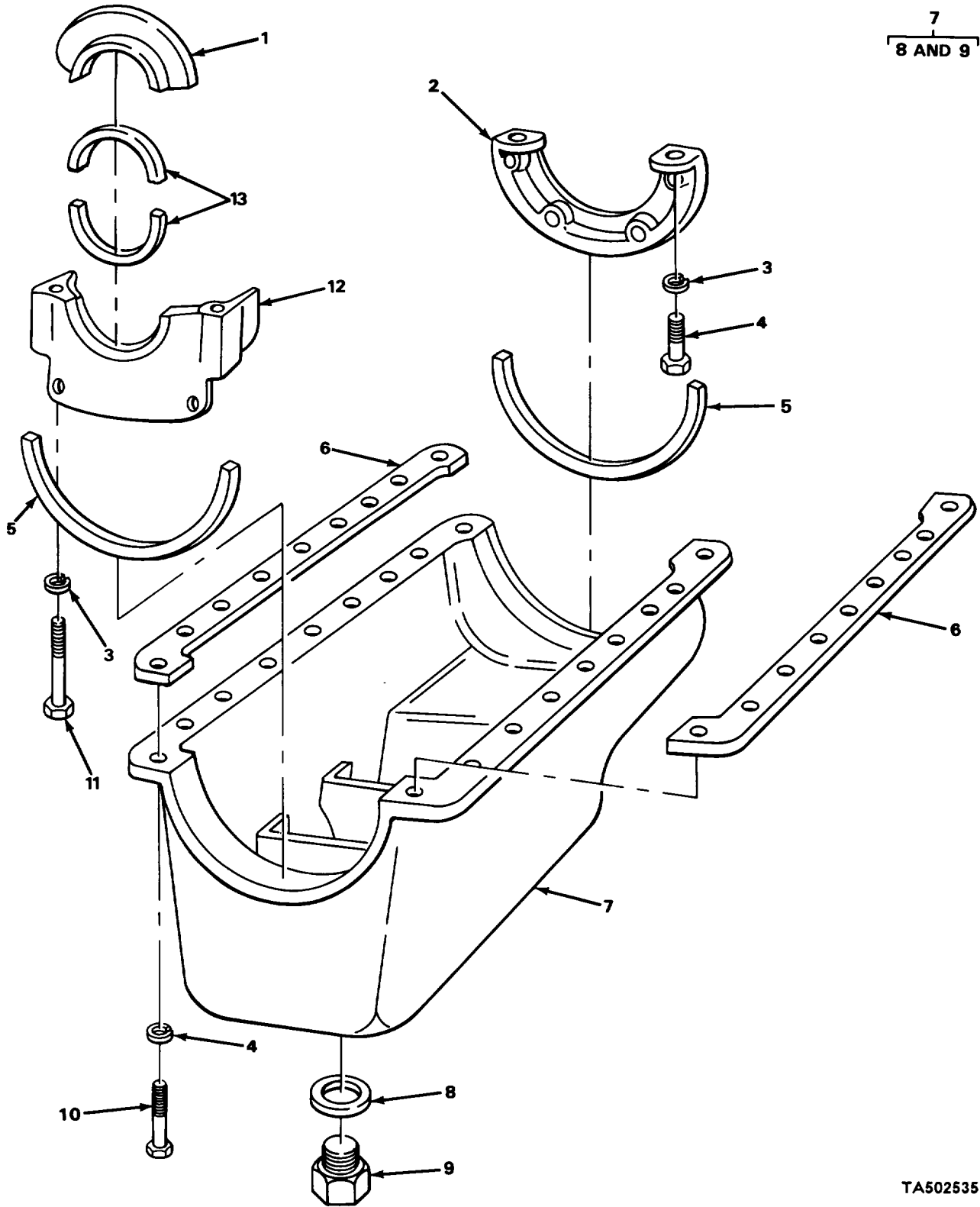

FIGURE 10. OIL PAN, GASKET, AND FILLER BLOCKS.

TA502535

(1) ITEM NO	(2) SMR CODE	(3) CAGEC	(4) PART NUMBER	(5) DESCRIPTION AND USABLE ON CODES (UOC)	(6) QTY
SECTION II					
GROUP 0106 ENGINE LUBRICATION SYSTEM					
FIG. 10. OIL PAN, GASKET, AND FILTER BLOCKS					
1	PAFZZ	50714	D600800305	GUARD, MECHANICAL DR CRANKSHAFT SEAL.....	1
2	PAFZZ	14351	D600800340	CAP.PILLOW BLOCK FRONT	1
3	PFFZZ	06848	901007	WASHER, LOCK OIL PAN MTG SCREW	18
4	XDFZZ	14356	X3924	SCREW, CAP, HEXAGON HEAD, FILLER	2
5	PAFZZ	14351	F400O00255	BLOCK MTG	2
6	PAFZZ	50740	F40082067	GASKET OIL PAN PART OF KIT P/N	2
				F4U30011	
				GASKET, OIL PAN OIL PAN PART OF KT	2
				P/N F4U3001.	
				UOC :C QW	
7	XDFFF	14351	F400804560	OIL PAN	1
8	PAOZZ	63728	X14395	WASHER, FLAT DRAIN PLUG PART OF KIT	1
				P/N F4U3001	
9	PAOZZ	14351	22RB221	PLUG, MACHINE THREAD OIL PAN.....	1
10	XDFZZ	04594	X3182	SCREW , CAP, HEXAGON HEAD, OIL PAN HTG	14
11	PAFZZ	14351	X2958	SCREW, CAP, SOCKET HE.....	2
12	PAFZZ	14351	D600B00406	BLOCK, FILLER.	1
13	PAFZZ	63728	T4278201	PACKING MATERIAL PART Of KIT P/N	2
				F4U3001.....	

END OF FIGURE

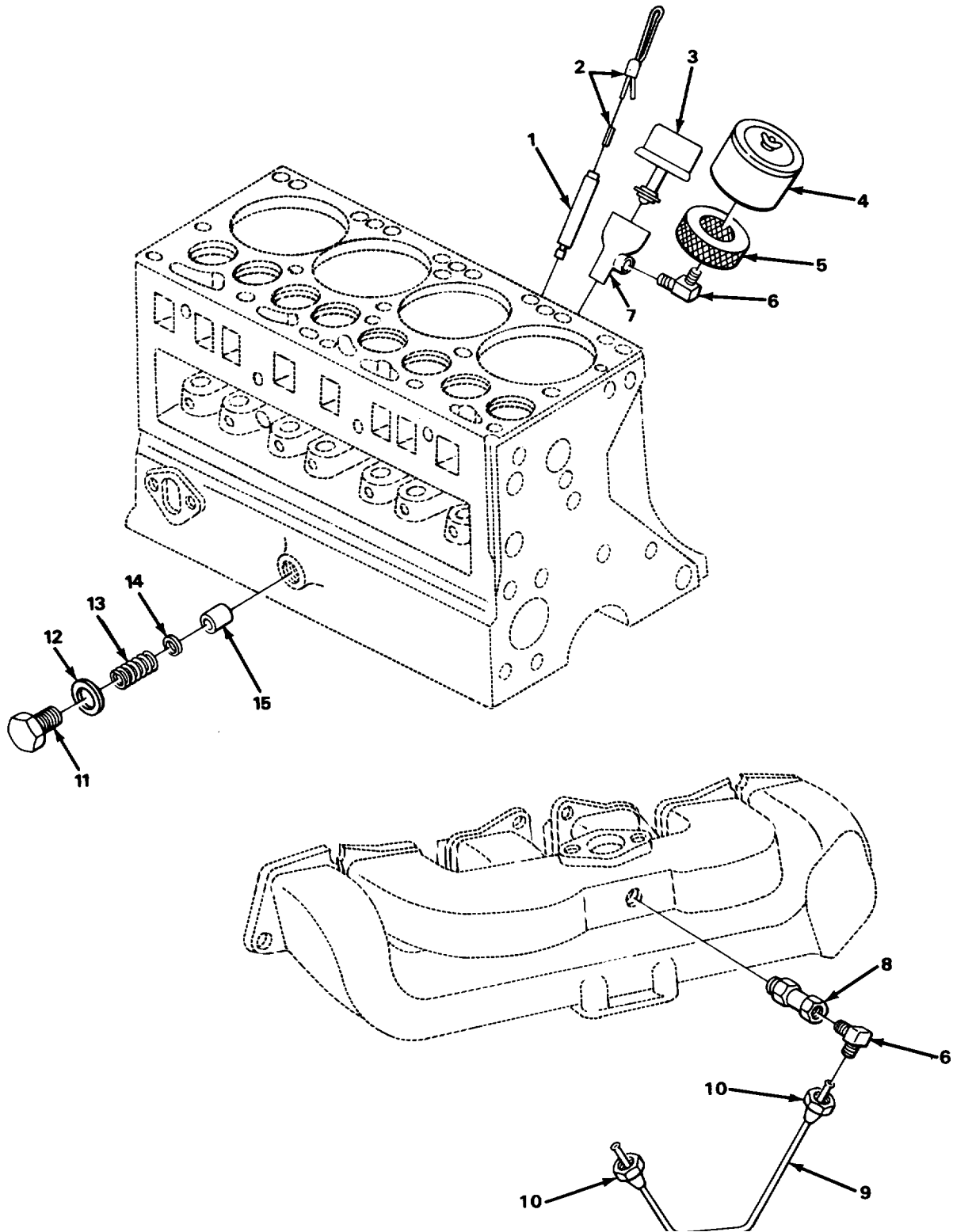

FIGURE 11. OIL GAGE, CAP, BREATHER VALVE, AND PRESSURE PLUG.

(1) ITEM NO	(2) SMR CODE	(3) CAGEC	(4) PART NUMBER	(5) DESCRIPTION AND USABLE ON CODES (UOC)	(6) QTY
SECTION II					
GROUP 0106 ENGINE LUBRICATION SYSTEM					
FIG. 11 OIL GAGE, CAP, BREATHER VALVE, AND PRESSURE PLUG					
1	PAOZZ	04454	10EL00227	SPACER, SLEEVE.....	1
2	PAOZZ	14351	F600L2080	ROD , OIL GAGE, WITH FELT WASHER	1
* 3	PAOZZ	02978	20CL02020	CAP, FILLER OPENING FILLER.....	1
4	PAOZZ	81321	65825	AIR CLEANER, INTAKE	1
5	PAOZZ	81321	AF3	FILTER ELEMENT, INTA.....	1
6	PAOZZ	15434	S-1040-A	ELBOW, PIPE TO TUBE FILTER TO FILLER	2
7	PFOZZ	14351	F600L03450	TUBE, OIL FILLER,.....	1
* 8	PAOZZ	14351	F400F3640	VALVE, CHECK CRANKCASE TO MANIFOLD	1
9	XDFZZ	30076	171811	TUBE ASSEMBLY VACUUM.....	1
10	PAFZZ	79470	111OX6	NUT, TUBE COUPLING	2
* 11	PFOZZ	14351	41AL200	PLUG, MACHINE THREAD	1
12	PAOZZ	12776	AS17354	GASKET,.....	1
13	PAOZZ	35311	DC2597	SPRING, HELICAL, COMP.....	1
14	PAOZZ	80205	NAS620-416L	WASHER, FLAT.....	1
15	PAOZZ	14351	15SL211	PISTON, VALVE OIL PRESSURE, VALVE	1

END OF FIGURE

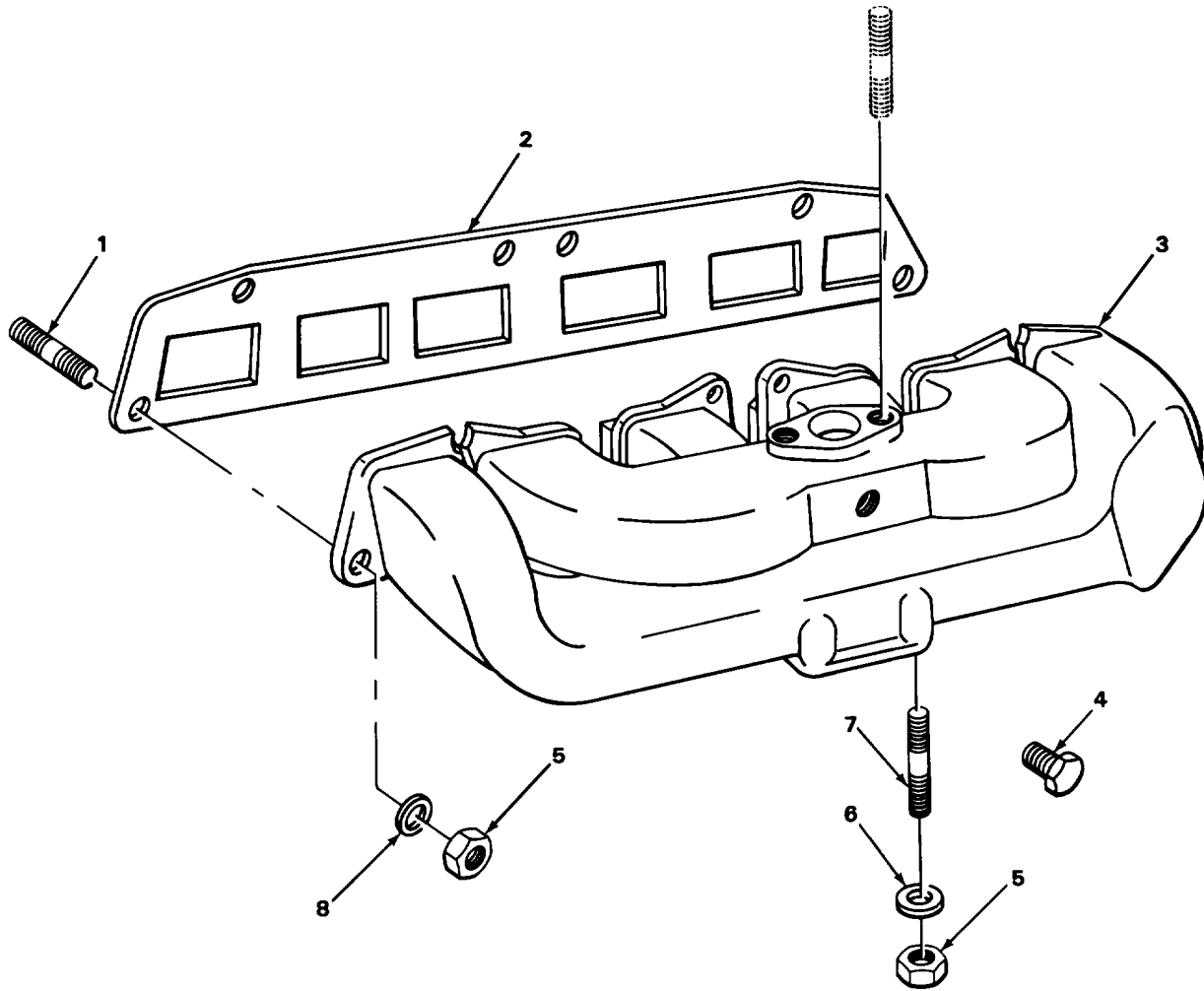

FIGURE 12. INTAKE MANIFOLD.

(1) ITEM NO	(2) SMR CODE	(3) CAGEC	(4) PART NUMBER	(5) DESCRIPTION AND USABLE ON CODES (UOC)	(6) QTY
GROUP 0108 MANIFOLDS					
FIG. 12 INTAKE MANIFOLD					
1	PAOZZ	14351	X4200	STUD, PLAIN MANIFOLD TO BLOCK	14
*	2	PAOZZ	63728	F400E00303 GASKET	2
*	3	PAOZZ	14351	F400EO0423 MANIFOLD, INTAKE	1
4	XBOZZ	14351	24XX3063	SCREW EXHAUST MANIFOLD TO CRANKCASE	1
5	PAOZZ	96906	MS51967-8	NUT, PLAIN, HEXAGON EXHAUST PIPE TO	9
6	PAOZZ	96906	MS27183-14	MANIFOLD	3
7	PAOZZ	14351	X4162	WASHER, FLAT EXHAUST PIPE TO	3
8	PAOZZ	14351	X14323	MANIFOLD	3
				STUD, PLAIN EXHAUST PIPE TO MANIFOLD	3
				WASHER, FLAT MANIFOLD TO BLOCK	3

END OF FIGURE

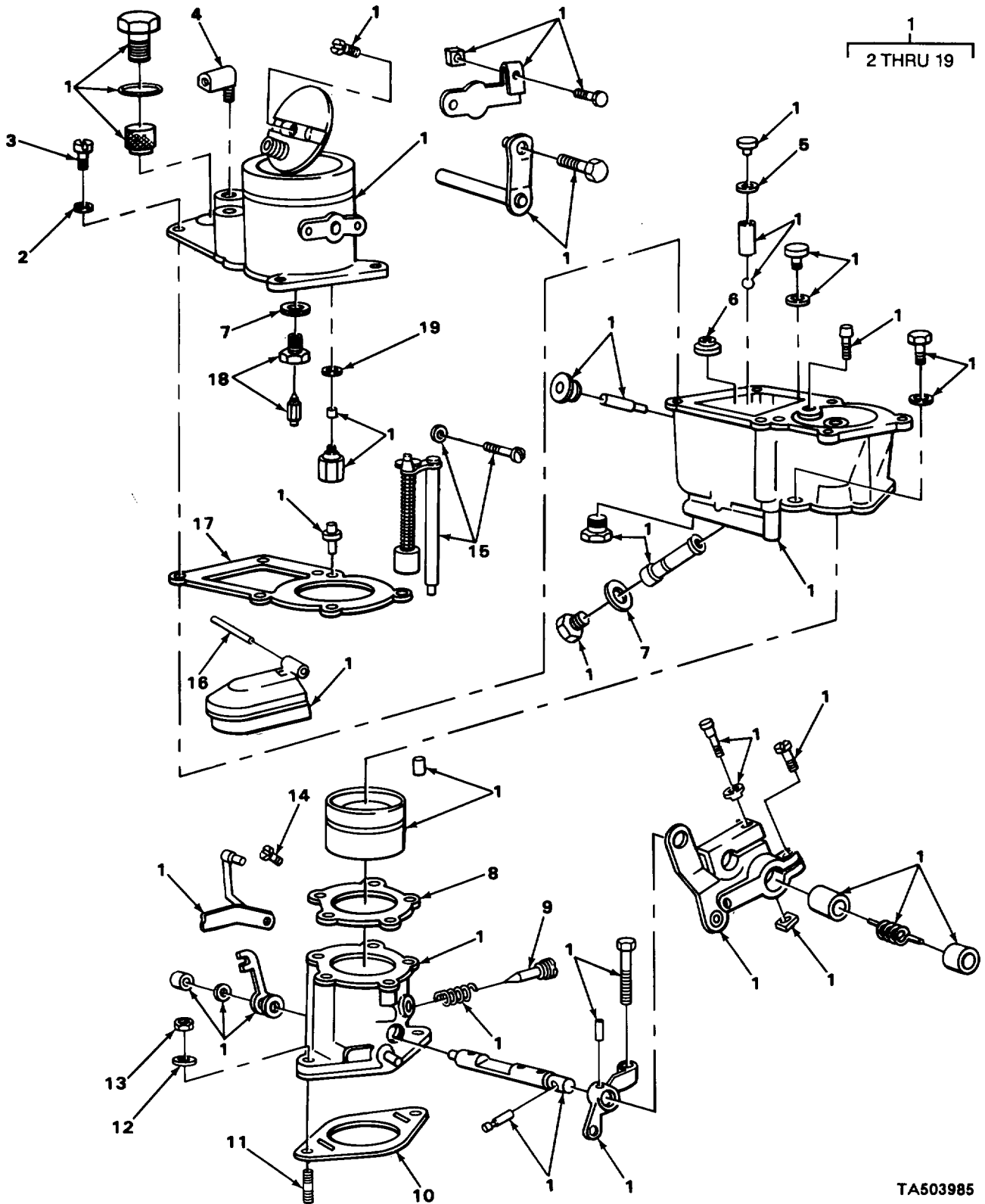

FIGURE 13. CARBURETOR.

TA503985

SECTION II

(1) ITEM NO	(2) SMR CODE	(3) CAGEC	(4) PART NUMBER	(5) DESCRIPTION AND USABLE ON CODES (UOC)	(6) QTY
GROUP 03 FUEL SYSTEM					
GROUP 0301 CARBURETOR, FUEL INJECTOR					
FIG. 13 CARBURETOR					
1	PAOFF	79960	0-13437	CARBURETOR, FLOAT	1
* 2	PAFZZ	79960	T56-3	. GASKET PART OF KIT P/N 141026 PART	1
3	PAFZZ	96906	MS35265-27	OF KIT P/N C181-94 . SCREW, MACHINE CHOKE PLATE MTG PART	1
4	XDOZZ	24617	137042	OF KIT P/N 141026..... . ELBOW, STREET PIPE TO TUBE,	1
5	PAFZZ	79960	C135-2	CARBURETOR TO FUEL PUMP LINE	1
6	PAFZZ	79960	CR41-1	SHIM PART OF KIT P/N 141026.....	1
7	PAFZZ	79960	T56-23	VALVE, ENGINE CHECK PART OF KIT P/N	1
8	PAFZZ	79960	C142-1	141026 . WASHER, FLAT VALVE SEAT PART OF KIT	2
9	PAFZZ	79960	C46-54	P/N 141026 PART OF KIT P/N C181-94. . GASKET PART OF KIT P/N 141026 PART	1
10	KFOZZ	79960	C141-4-3	OF KIT P/N C181-9494 . NEEDLE, IDLE ADJU PART OF KIT P/N	1
* 11	XDOZZ	14351	X190068	141026 . GASKET, FLANGE PART OF KIT P/N	1
12	PAOZZ	14351	X14323	F4U1001 . STUD MANIFOLD CARBURETOR MTG	2
13	PAOZZ	96906	MS51967-8	WASHER, FLAT CARBURETOR MTG	3
* 14	PFFZZ	79960	C136-15	. NUT, PLAIN, HEXAGON CARBURETOR MTG	3
15	KFFZZ	79960	C34-77	. SCREW, MACHINE RETAINING PLATE PART	2
16	PAFZZ	79960	C120-4	OF KIT P/N 141026 . PISTON, PUMP PART OF KIT P/N 141026	1
* 17	PAFZZ	79150	24983	14102626 PIN, STRAIGHT, HEADLE PART OF KIT P/N	1
18	KFFZZ	79960	C81-68-3-35	141026 . GASKET PART OF KIT P/N 141026 PART	1
* 19	PFFZZ	79960	T56-52	OF KIT P/N C181-94 . VALVE AND SEAT PART OF KIT P/N	1
				141026	1
				. WASHER, FLAT VACUUM PLUG PART OF	1
				KIT P/N 141026	
				UOC:CQW	

END OF FIGURE

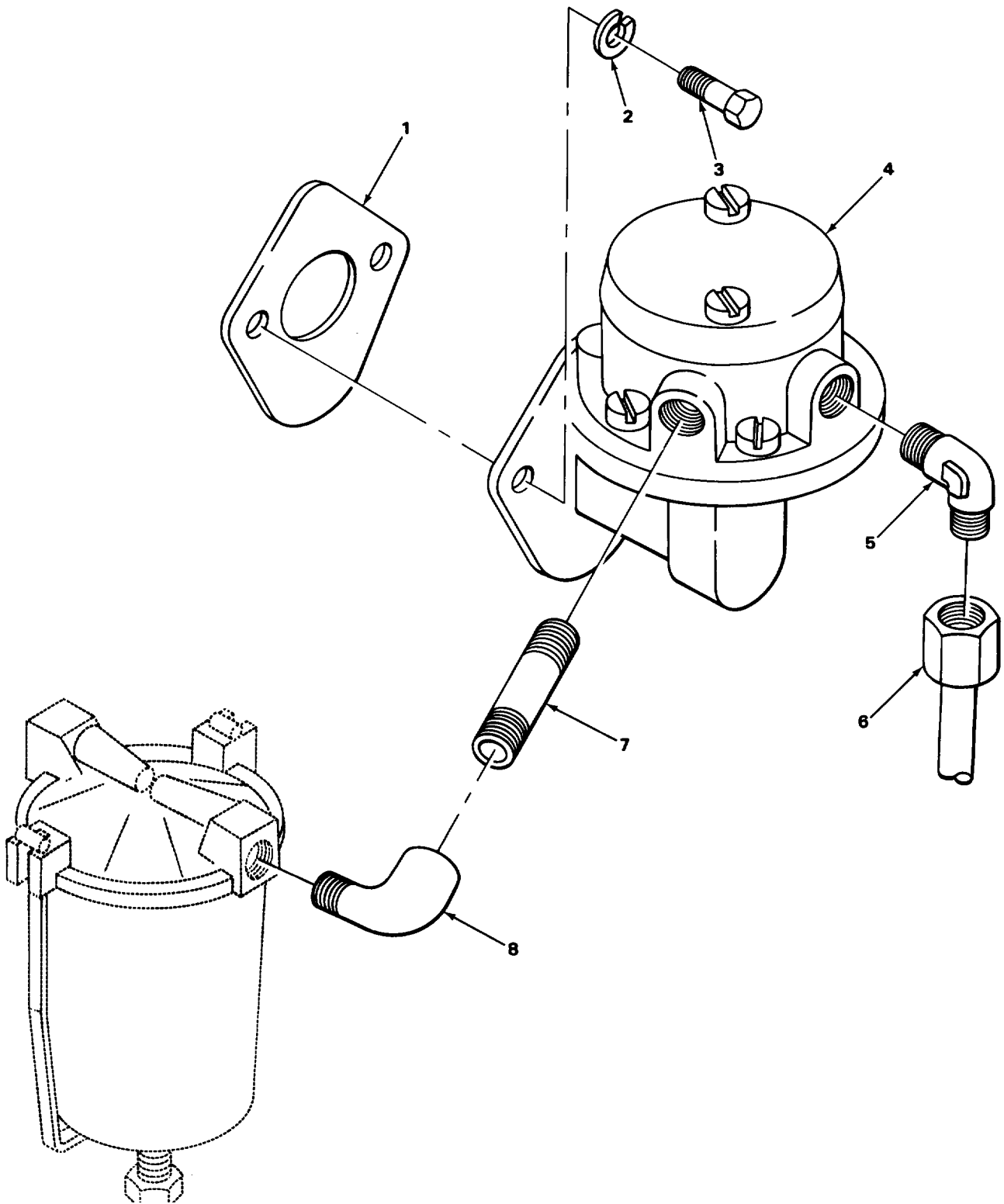

FIGURE 14. FUEL PUMP.

SECTION II					
(1)	(2)	(3)	(4)	(5)	(6)
ITEM	SMR		PART		
NO	CODE	CAGEC	NUMBER	DESCRIPTION AND USABLE ON CODES (UOC)	QTY
GROUP 0302 FUEL PUMPS					
FIG. 14 FUEL PUMP					
1	PAOZZ	07489	FP1237	GASKET MOUNTING	1
*	2	PAOZZ	X14192	WASHER, FLAT	2
3	PAOZZ	35301	34-363	BOLT, MACHINE FUEL PUMP MTG.....	2
4	PAOZZ	70040	5590699	PUMP, FUEL, CAM ACTUA.....	1
5	XDOZZ	24617	137042	FITTING, TUBE FUEL PUMP INLET ELBOW	2
6	XBOZZ	30076	120725	TUBE ASSEMBLY, FUEL	1
7	XDOZZ	30076	19831	NIPPLE, PIPE FUEL PUMP TO FUEL.....	1
				FILTER	
8	PAOZZ	88044	AN915-1	ELBOW, PIPE FUEL FILTER TO FUEL PUMP	1

END OF FIGURE

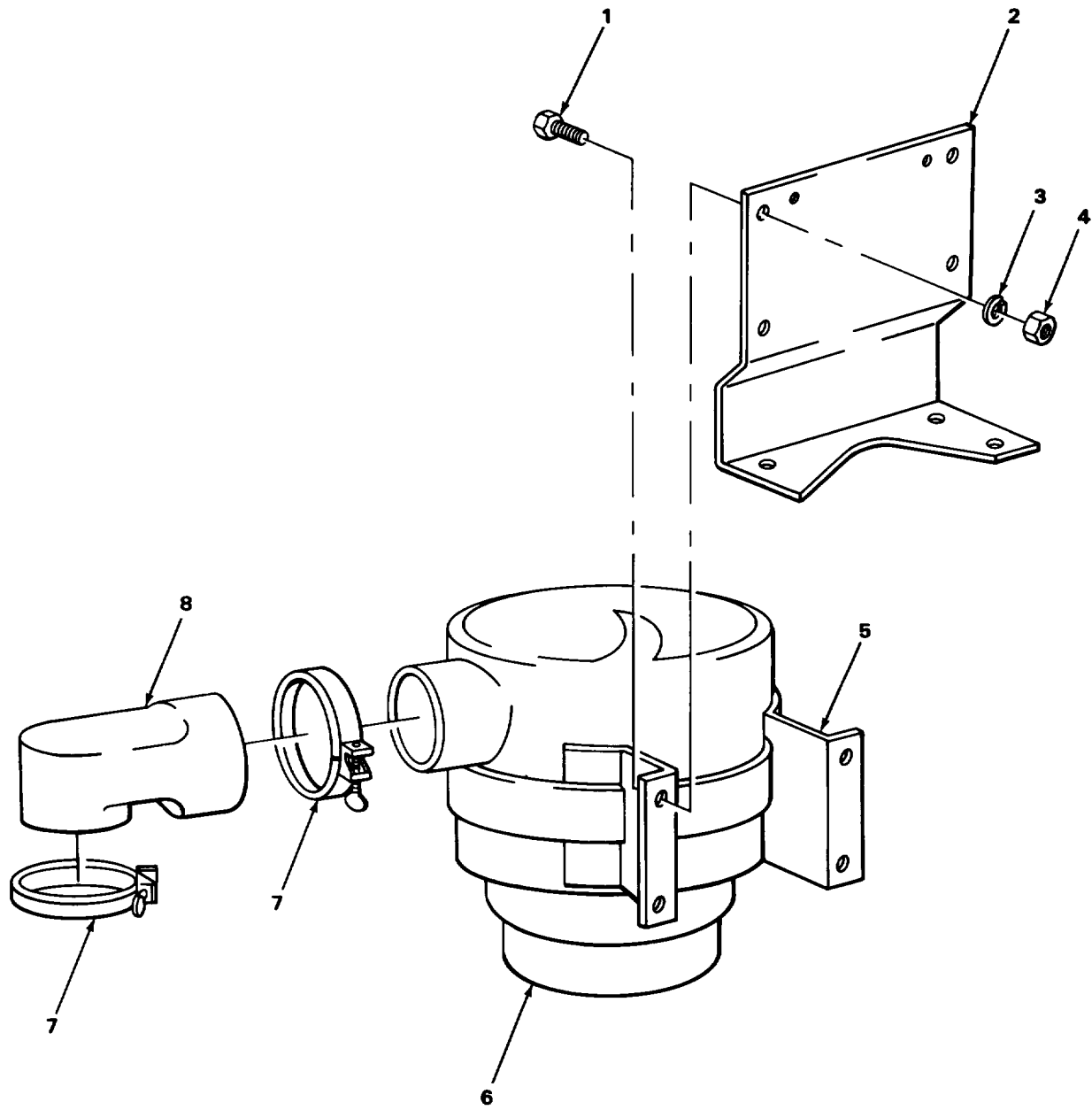

FIGURE 15. AIR CLEANER.

SECTION II				(5)	(6)
(1) ITEM NO	(2) SMR CODE	(3) CAGEC	(4) PART NUMBER	DESCRIPTION AND USABLE ON CODES (UOC)	QTY
GROUP 0304 AIR CLEANER					
FIG. 15. AIR CLEANER.					
1	PAOZZ	96906	MS35307-332	CAP SCREW AIR CLEANER MFG	2
2	XBOZZ	30076	114313	PLATE, BRACKET AIR CLEANER.....	1
3	PFOZZ	0648	901007	WASHER, LOCK AIR CLEANER MTG SCREW	4
4	PAOZZ	96906	MS51971-2	NUT, PLAIN, HEXAGON AIR CLEANER MTG	2
5	PFOZZ	79160	6095	SCREW BRACKET, INTAKE AIR AIR CLEANER	1
6	PAOZZ	79160	S60G	AIR CLEANER, INTAKE ASSEMBLY	1
7	PAOZZ	96906	MS35842-13	CLAMP, HOSE AIR CLEANER BOOT	2
8	PAOZZ	30076	111105	BOOT, AIR INLET	1

END OF FIGURE

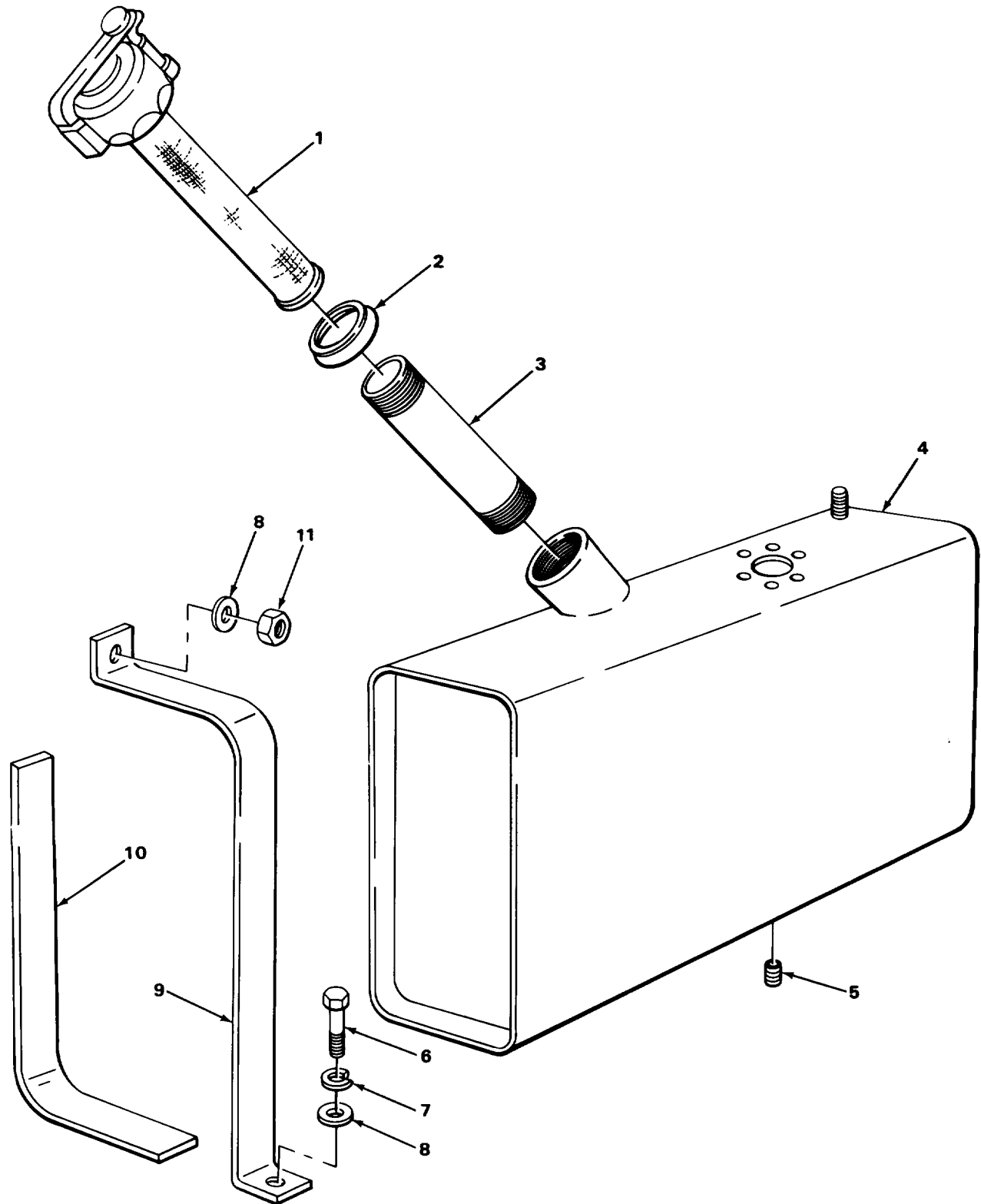

FIGURE 16. FUEL TANK.

TA503988

SECTION II				(5)	(6)
(1) ITEM NO	(2) SMR CODE	(3) CAGEC	(4) PART NUMBER	DESCRIPTION AND USABLE ON CODES (UOC)	QTY
GROUP 0306 TANKS, LINES, FITTINGS, HEADERS					
FIG. 16 FUEL TANK					
1	PFOZZ	49234	1273A10	FILLER NECK FUEL TANK	1
* 2	XDOZZ	30076	61843	PACKING, PREFORMED FILLER NECK.....	1
* 3	XDOZZ	21450	501950	NIPPLE, PIPE FUEL TANK FILLER NECK	1
4	XBFZZ	30076	143231	TANK, FUEL.....	1
5	XDOZZ	06153	932-4S	FITTING, PIPE, PLUG DRAIN.....	1
6	PAFZZ	96906	MS35308-358	SCREW, CAP, HEXAGON H HEAD, FUEL TANK	2
7	PAFZZ	96906	MS35338-8	CLAMP MTG WASHER, LOCK FUEL TANK MTG, CLAMP	2
8	XDFZZ	14351	X1435	MTG SCREW WASHER, FLAT FUEL TANK MTG CLAMP	4
9	XBFZZ	30076	140452	SCREW CLAMP FUEL TANK MTG	1
10	XDFZZ	30076	112444	FELT, MECHANICAL, PRE.....	3
11	PAFZZ	96906	MS51972-3	NUT, PLAIN, HEXAGON FUEL TANK MTG	2
				CLAMP	

END OF FIGURE

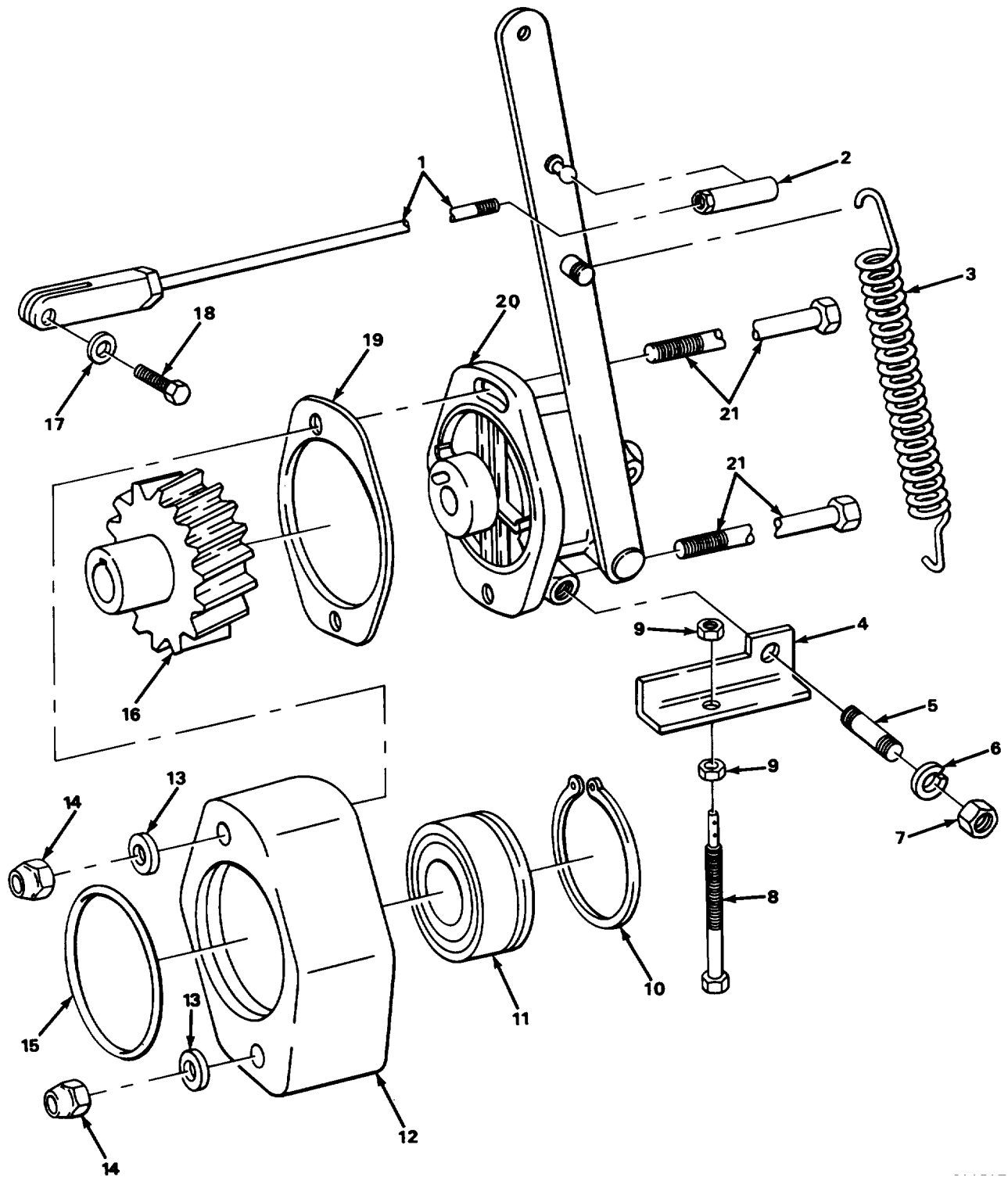

FIGURE 17. ENGINE GOVERNOR AND LINKAGE.

(1) ITEM NO	(2) SMR CODE	(3) CAGEC	(4) PART NUMBER	(5) DESCRIPTION AND USABLE ON CODES (UOC)	(6) QTY	
GROUP 0308 ENGINE SPEED GOVERNOR AND CONTROLS						
FIG. 17 ENGINE GOVERNOR AND LINKAGE						
1	PAOZZ	14351	F400S3460	ROD, ASSEMBLY CARBUR GOVERNOR TO.....	1	
				CARBURETOR	1	
2	PAOZZ	14351	X13201	BALL JOINT GOVERNOR ROD	1	
3	XDOZZ	14351	Y91SZ17	SPRING, GOVERNOR LEVER RETURN.....	1	
*	4	PAOZZ	63728	F162S2380	BRACKET, GOVERNOR SP ANCHOR SPRING	1
	5	XDOZZ	77200	99-2353-01	STUD, SPRING ANCHOR	1
*	6	PAOZZ	99539	CBM21389	WASHER, LOCK SPRING BRACKET STUD.....	1
	7	PAOZZ	96906	MS51968-2	NUT, PLAIN, HEXAGON SPRING BRACKET.....	1
				STUD.....	1	
8	XDOZZ	14351	N56S205	PIN, SPRING ADJUSTIN.....	1	
9	XDOZZ	14351	X18251	NUT, SPECIAL DRILLED.....	2	
10	PAFZZ	30076	11195	RING, RETAINING PUMP ADAPTER BEARING	1	
11	PAFZZ	38443	5206SBKG	BEARING, BALL, ANNULA PUMP ADAPTER	1	
12	XBFZZ	30076	1217572	ADAPTER, PUMP	1	
13	PAFZZ	96906	MS27183-13	WASHER, FLAT GOVERNOR ATTACHING	2	
				SCREW	2	
14	PAFZZ	96906	MS16228-6C	NUT, SELF-LOCKING, HE	2	
15	PAFZZ	30076	39369	PACKING, PREFORMED GOVERNOR ADAPTER	1	
16	PFFZZ	14351	F400H412	GEAR, HYDRAULIC PUMP.....	1	
17	PAOZZ	78500	WA36	WASHER, FLAT YOKE END SCREW	1	
18	XBOZZ	14351	X5740	SCREW, YOKE END GOVERNOR	1	
				LINKAGE(SPECIAL)	1	
19	PAFZZ	30076	57105	GASKET ADAPTER MTG.....	1	
20	PAFZZ	50740	F162S4260	GOVERNOR, GASOLINE	1	
21	XDFZZ	14351	X22022	SCREW GOVERNOR MOUNTING	2	

END OF FIGURE

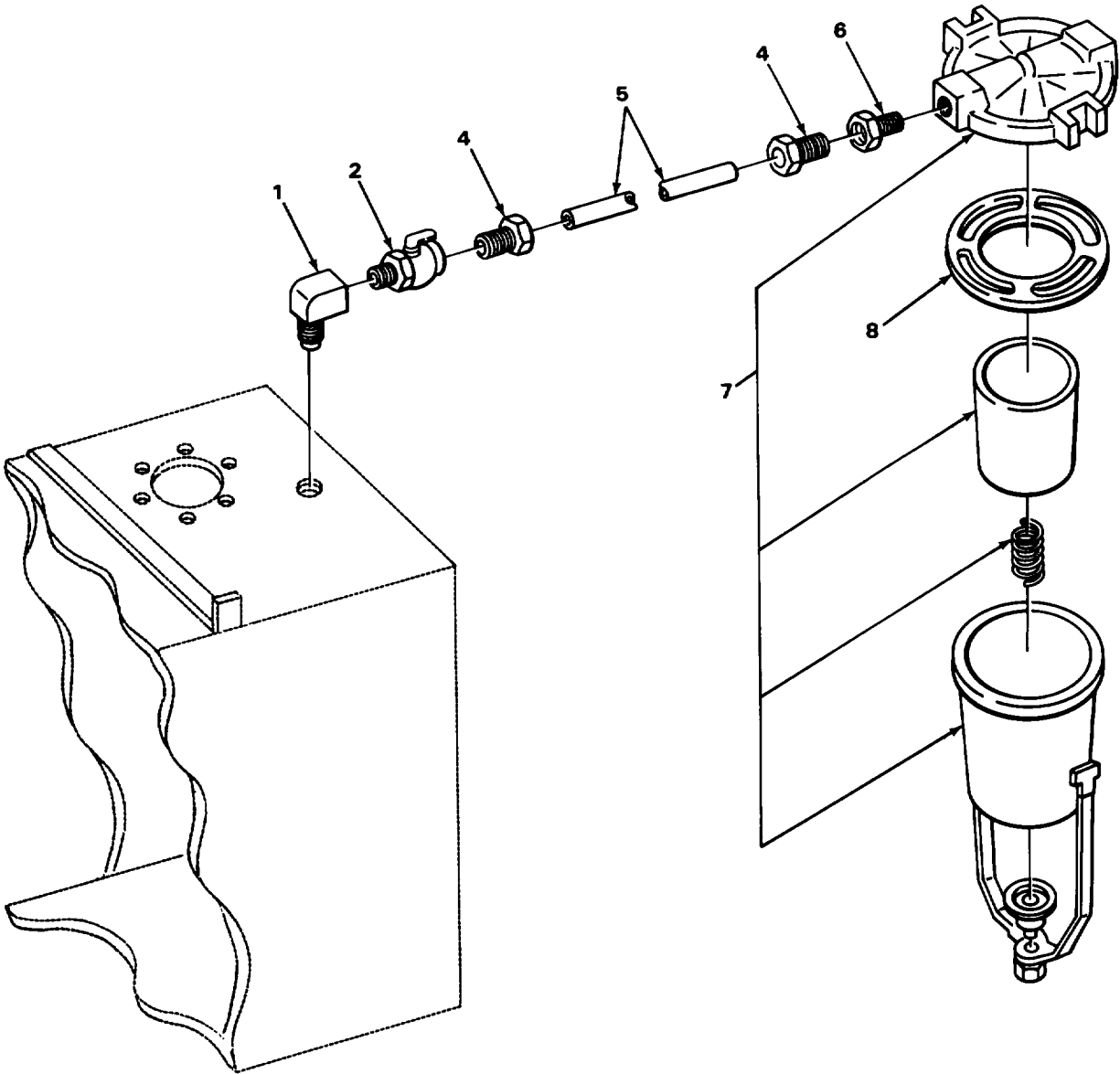
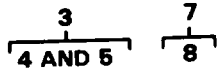

FIGURE 18. FUEL FILTER, SHUTOFF VALVE, AND FITTINGS.

SECTION II				(5)	(6)
(1) ITEM NO	(2) SMR CODE	(3) CAGEC	(4) PART NUMBER	DESCRIPTION AND USABLE ON CODES (UOC)	QTY
GROUP 0309 FUEL FILTERS					
FIG. 18 FUEL FILTER, SHUTOFF VALVE, AND FITTINGS					
1	PAOZZ	81343	2-2 130238B	ELBOW, PIPE FUEL LINE TO FILTER	1
2	PAOZZ	66127	EN18-61	COCK, PLUG TANK TO FILTER	1
3	AOOOO	30076	170120	TUBE ASSEMBLY TANK TO FUEL PUMP	1
4	PAOZZ	19207	CNEX1DA1	. INVERTED NUT, TUBE C	2
*	MOOZZ	91340	D11076-4A7-16	. TUBING, COPPER MAKE FROM TUBE P/N	1
D1076-4A7					
*	PAOZZ	30327	48-W-05X02	ADAPTER, STRAIGHT, PI CONNECTOR, FUEL	1
FILTER TO TANK LINE					
7	XDOOO	71500	F29745	FILTER ASSEMBLY FUEL	1
8	PAOZZ	12204	1320527	. GASKET , BOWL RING	1

END OF FIGURE

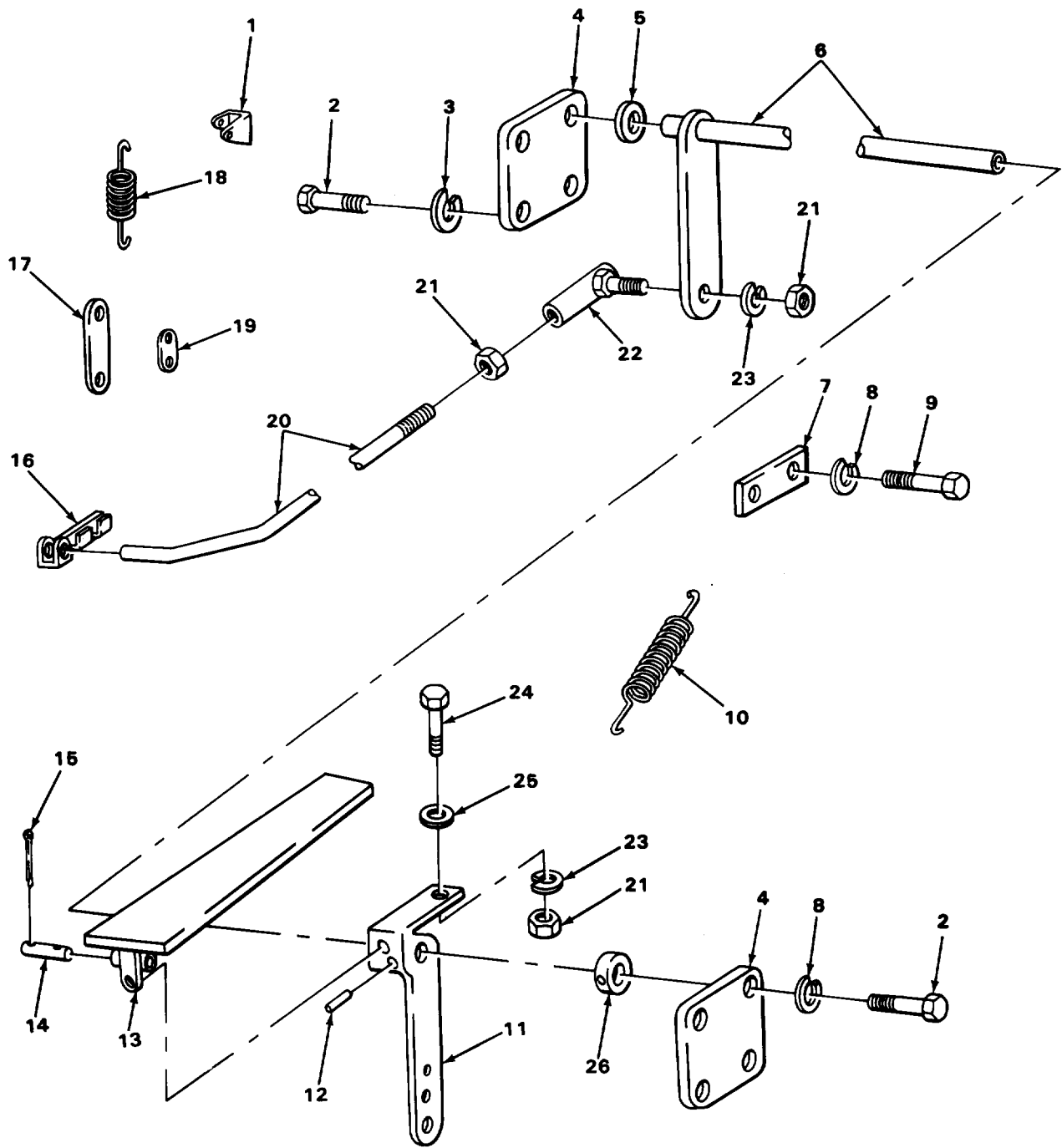

FIGURE 19. THROTTLE CONTROL PEDAL.

SECTION II					
(1)	(2)	(3)	(4)	(5)	(6)
ITEM NO	SMR CODE	CAGEC	PART NUMBER	DESCRIPTION AND USABLE ON CODES (UOC)	QTY
GROUP 0312 ACCELERATOR, THROTTLE OR CHOKE CONTROLS					
FIG. 19 THROTTLE CONTROL PEDAL					
1	XBOZZ	30076	132808	BRACKET ROD SPRING	1
2	XDOZZ	30076	15532	SCREW, CAP, HEXAGON H BRACKET	6
				MOUNTING.....	3
3	PAOZZ	14351	X270	WASHER, LOCK BRACKET MTG	3
4	XBOZZ	30076	114508	BRACKET THROTTLE SHAFT	2
* 5	XBOZZ	14351	X1435	WASHER, FLAT THROTTLE SHAFT	1
6	XBOZZ	30076	114505	SHAFT, THROTTLE	1
7	XBOZZ	30076	61499	KEEPER SPRING ANCHOR	1
8	PAOZZ	96906	MS35338-8	WASHER, LOCK THROTTLE KEEPER SCREW	5
9	PAOZZ	96906	MS35308-358	SCREW, CAP, HEXAGON H HEAD, THROTTLE	2
				SHAFT KEEPER	
* 10	PAOZZ	30076	114504	SPRING, HELICAL, EXTE THROTTLE LEVER	1
				RETURN	
11	XBOZZ	30076	114502	LEVER, THROTTLE	1
12	XBFZZ	70281	Z811001	PIN, GROOVE PEDAL LEVER.....	1
13	PAOZZ	30076	66958	PEDAL, CONTROL THROTTLE.....	1
14	PAOZZ	30076	126	PIN, STRAIGHT, HEADED THROTTLE PEDAL	2
15	PAOZZ	96152	A82-1	PIN, COTTER	2
16	PAOZZ	14351	X5696	CLIP, SPRING TENSION	1
17	XBOZZ	30076	2-22-23A	LINK, THROTTLE ROD	1
18	PAOZZ	30076	132807	SPRING THROTTLE RETURN	1
19	XBOZZ	30076	132806	BRACKET SPRING AT CARBURETOR.....	1
20	XBOZZ	30076	114503	ROD THROTTLE	1
21	PAOZZ	96906	MS35690-424	NUT, PLAIN, HEXAGON THROTTLE ROD JAM	3
22	PAOZZ	14351	X13201	BALL JOINT THROTTLE SHAFT	1
23	XDOZZ	71379	16045-104	WASHER, LOCK BALL JOINT	2
24	PAOZZ	14351	X3938	SCREW, CAP, HEXAGON H PEDAL ADJUSTING	1
25	PAOZZ	96906	MS27183-17	WASHER, FLAT.....	1
26	XBOZZ	30076	17250	COLLAR.....	1

END OF FIGURE

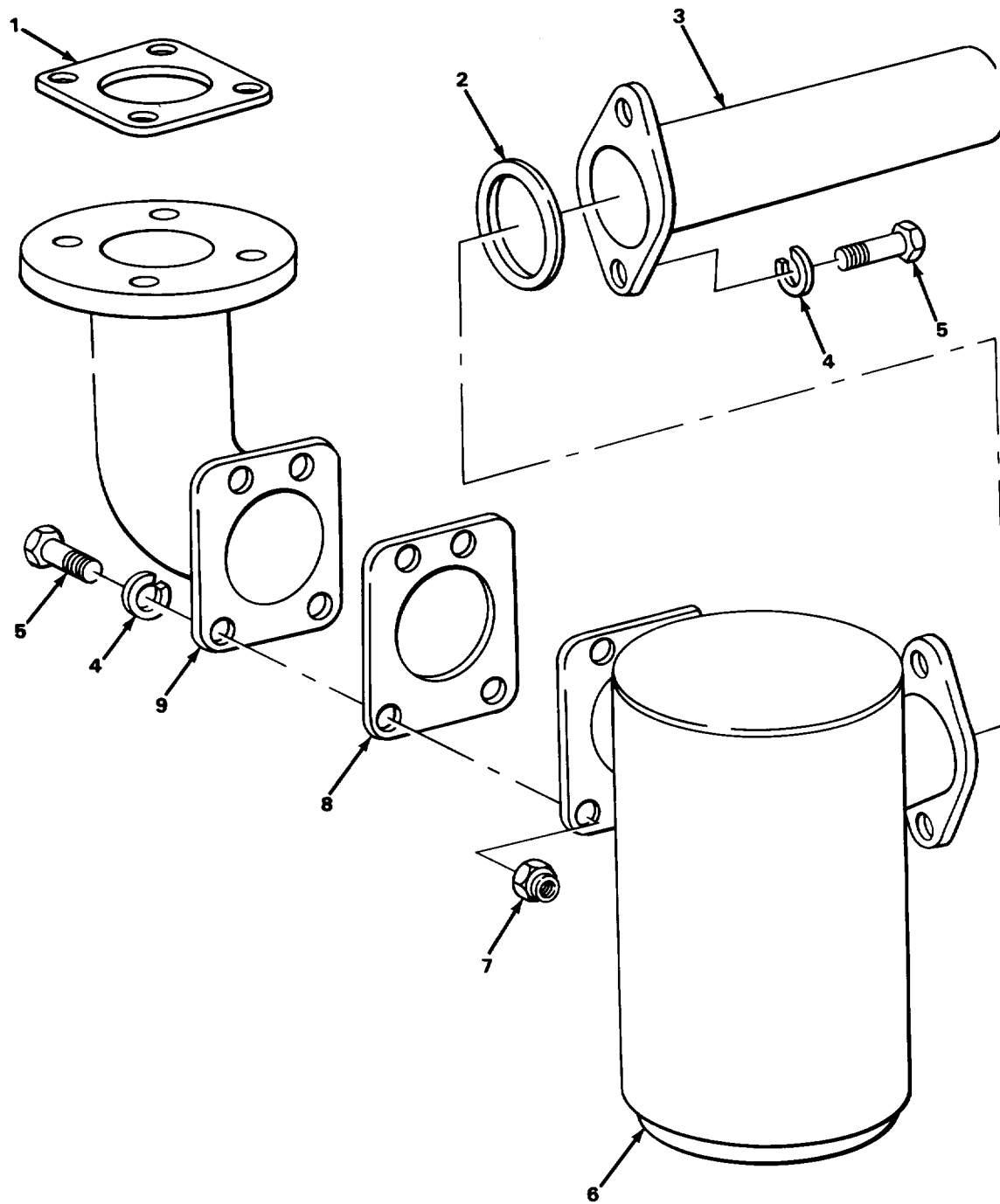

FIGURE 20. MUFFLER AND PIPES.

SECTION II

(1) ITEM NO	(2) SMR CODE	(3) CAGEC	(4) PART NUMBER	(5) DESCRIPTION AND USABLE ON CODES (UOC)	(6) QTY
GROUP 04 EXHAUST SYSTEM					
GROUP 0401 MUFFLER AND PIPES					
FIG. 20 MUFFLER AND PIPES					
* 1	PAOZZ	63728	F400E00205	GASKET, MANIFOLD	1
2	PAOZZ	79150	6003A	GASKET	1
3	PAOZZ	30076	114319W	PIPE, EXHAUST-	1
4	PAOZZ	96906	MS35338-8	WASHER, LOCK PIPE TO MUFFLER SCREW	6
5	XDOZZ	77640	G180122	SCREW, CAP, HEXAGON HEAD, PIPE TO	6
MUFFLER					
6	PAOZZ	76700	T5770	MUFFLER, EXHAUST	1
7	XDOZZ	30076	17180	NUT, LOCK MUFFLER TO ELBOW	4
* 8	PAOZZ	637128	F600E00245	GASKET, E, HAUST	1
* 9	PAOZZ	30076	114317	PIPE, EXHAUST	1

END OF FIGURE

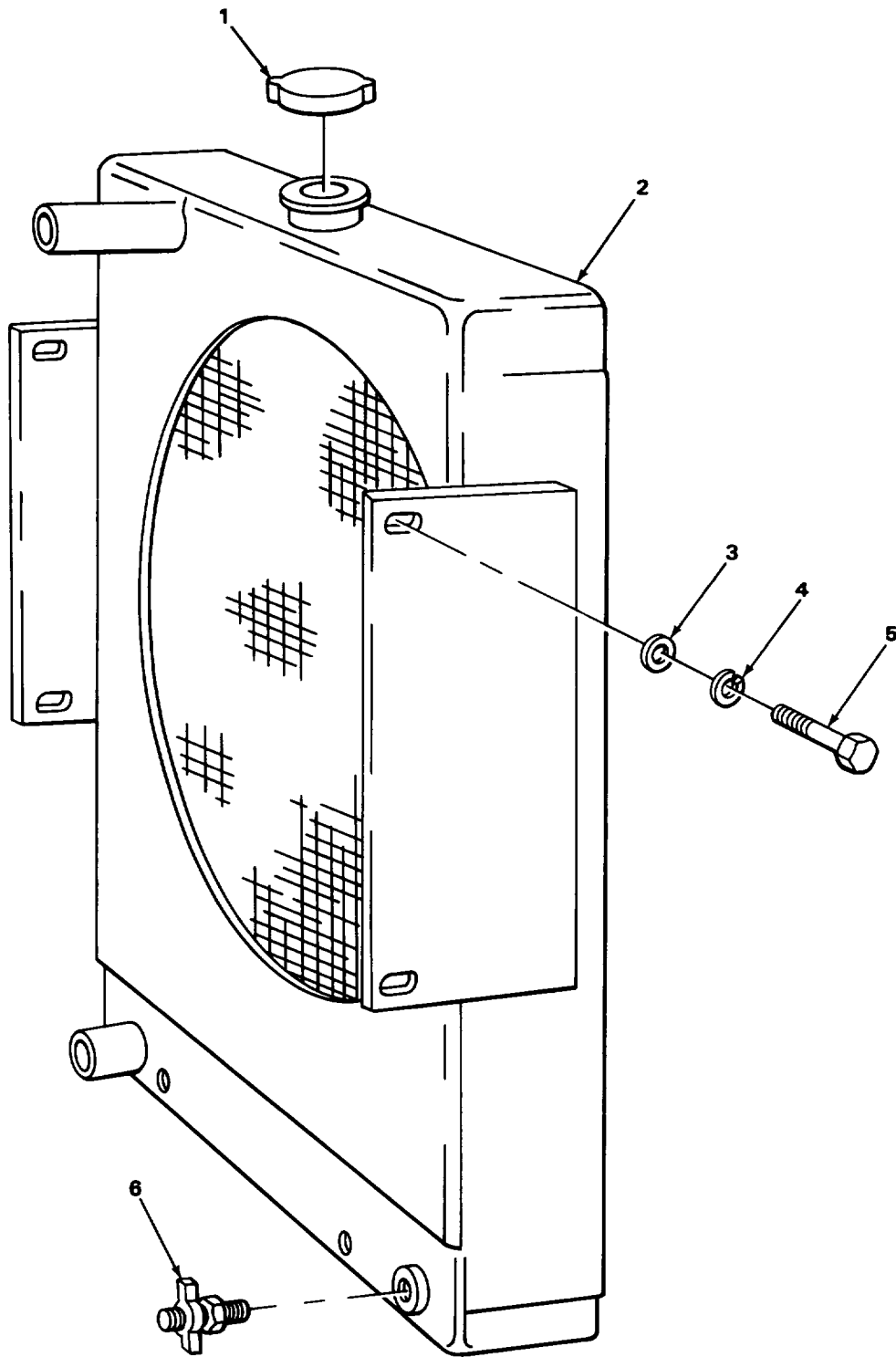

FIGURE 21. RADIATOR.

SECTION II

(1) ITEM NO	(2) SMR CODE	(3) CAGEC	(4) PART NUMBER	(5) DESCRIPTION AND USABLE ON CODES (UOC)	(6) QTY
-------------------	--------------------	--------------	-----------------------	--	------------

GROUP 05 COOLING SYSTEM

GROUP 0501 RADIATOR, EVAPORATIVE
COOLER, OR HEAT EXCHANGER

FIG. 21 RADIATOR

* 1	PAOZZ	24617	861042	CAP, FILLER OPENING	1
2	PAOHH	02210	1A7212	RADIATOR, ENGINE COO.....	1
3	PAOZZ	96906	MS27183-15	WASHER, FLAT RADIATOR MTG. SCREW	4
4	PAOZZ	96906	MS35338-8	WASHER, LOCK RADIATOR MTG. SCREW	2
5	PAOZZ	96906	MS35308-358	SCREW, CAP, HEXAGON H HEAD, RADIATOR	2
6	PAOZZ	04627	12815	MTG COCK, DRAIN RADIATOR BOTTOM	2

END OF FIGURE

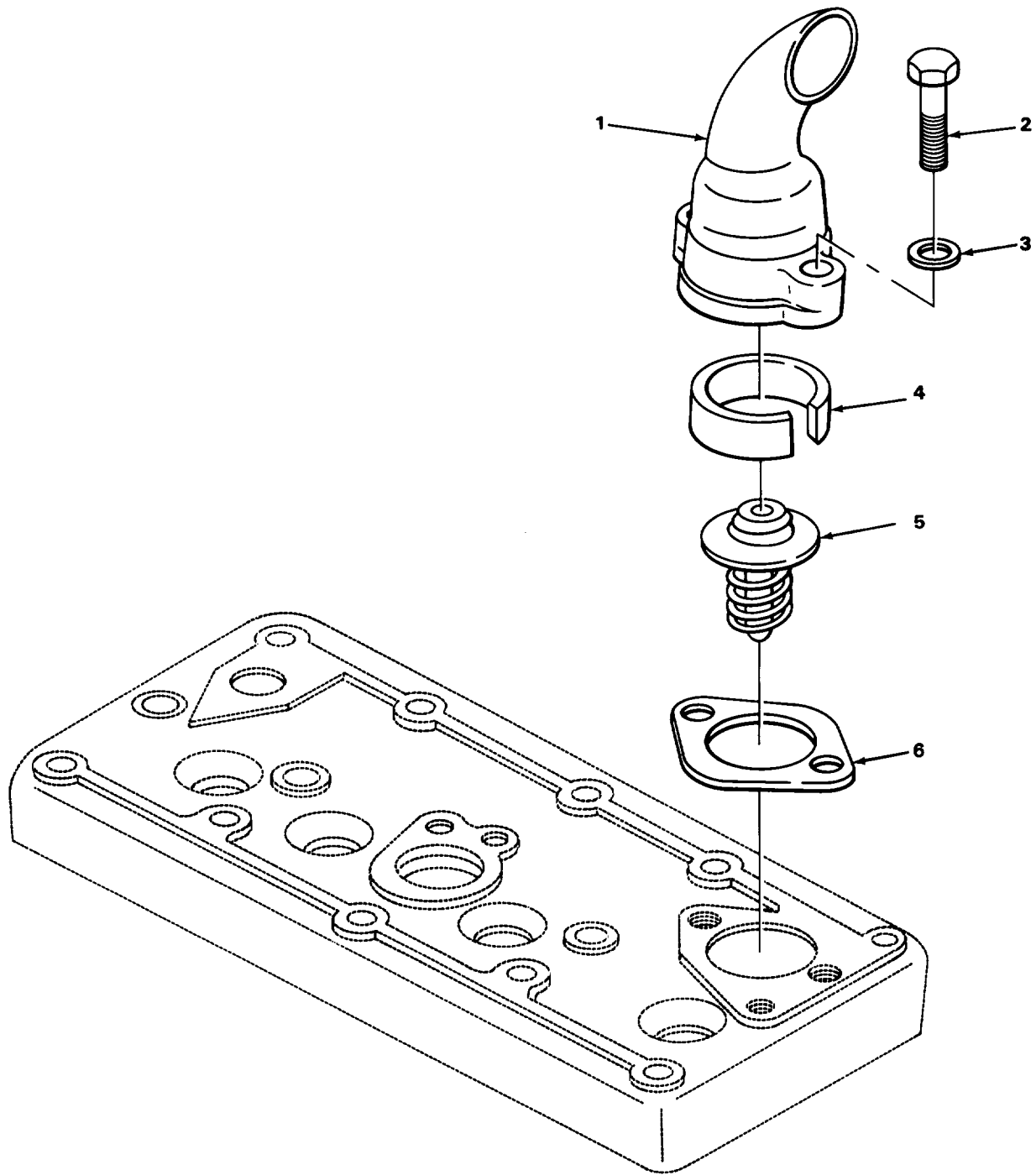

FIGURE 22. THERMOSTAT.

SECTION II					
(1)	(2)	(3)	(4)	(5)	(6)
ITEM	SMR		PART		
NO	CODE	CAGEC	NUMBER	DESCRIPTION AND USABLE ON CODES (UOC)	QTY
				GROUP 0503 WATER MANIFOLD, HEADERS, THERMOSTATS AND HOUSING GASKET	
				FIG. 22 THERMOSTAT	
1	PAOZZ	66295	AN737TW26-34W WD	CLAMP, HOSE OUTLET FLANGE TO HOSE.....	1
* 2	PFOZZ	30076	18508	BOLT, SPECIAL THERMOSTAT HOUSING	2
3	XDOZZ	78500	029021	WASHER, COPPER THERMOSAT HOUSING.....	2
				SCREW	
4	PAOZZ	14351	F218K00202	ADAPTER, THERMOSTAT	1
5	PAOZZ	96906	MS35770-1	THERMOSTAT, FLOW CON	1
6	PAOZZ	35311	DC2689	GASKET PART OF KIT P/N F4U1001.....	2

END OF FIGURE

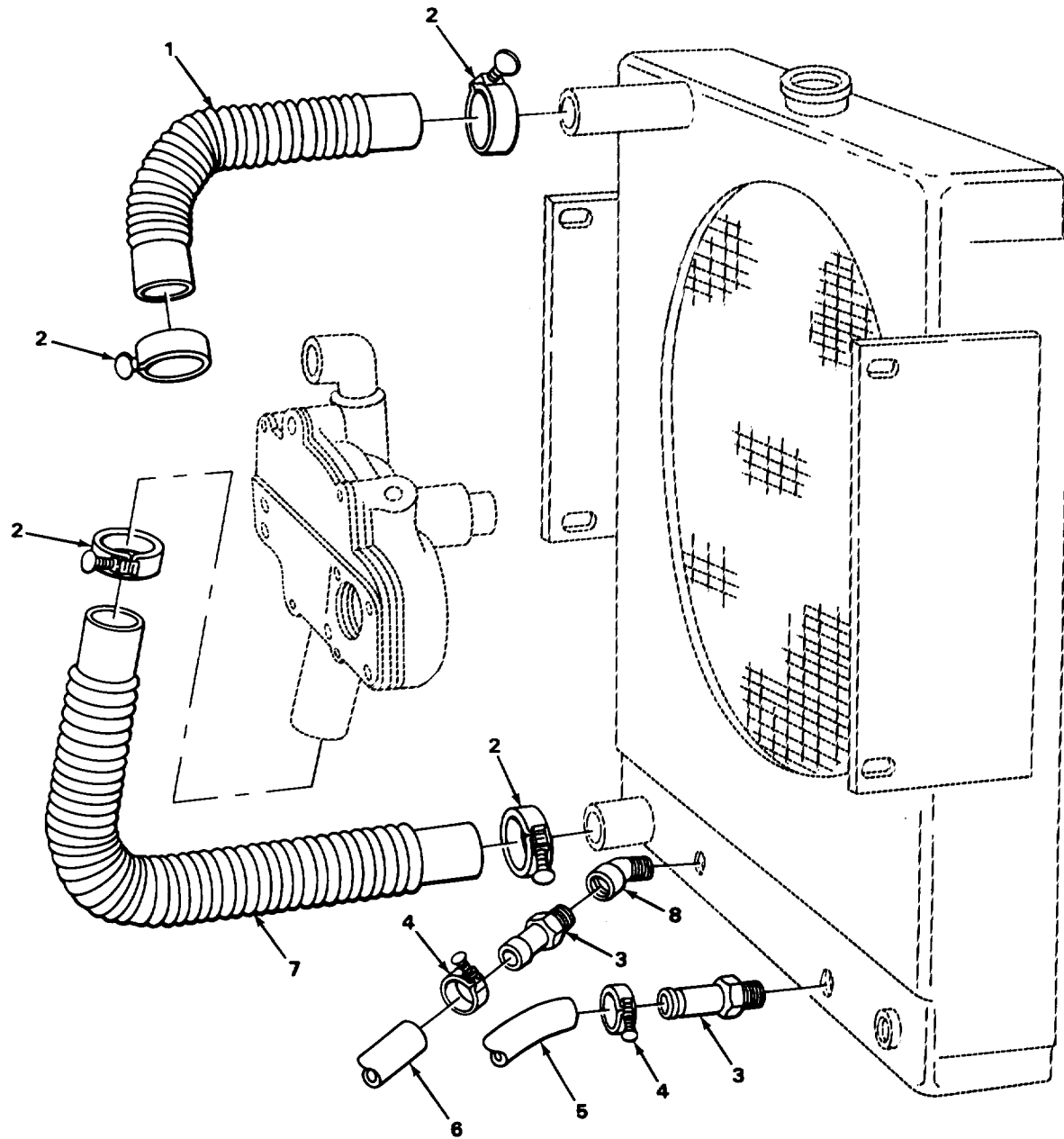

FIGURE 23. RADIATOR HOSES, CLAMPS, AND FITTINGS.

SECTION II					
(1)	(2)	(3)	(4)	(5)	(6)
ITEM	SMR		PART	DESCRIPTION AND USABLE ON CODES (UOC)	QTY
NO	CODE	CAGEC	NUMBER		
				GROUP 0503 WATER MANIFOLD, HEADERS, THERMOSTATS AND HOUSING GASKET	
				FIG. 23 RADIATOR HOSES, CLAMPS, AND FITTINGS	
1	PAOZZ	30076	66746	HOSE, PREFORMED OUTLET.....	1
* 2	PAOZZ	66295	AN737TW26-34W WD	CLAMP, HOSE RADIATOR OUTLET.....	4
3	PAOZZ	04627	171007	ADAPTER, STRAIGHT, TU HYDRAULIC LINES, RADIATOR TO TRANSMISSION.....	4
4	XDOZZ	66295	WWD26-34	CLAMP, HOSE RADIATOR OUTLET.....	2
5	MOOZZ	19207	1135484-16	HOSE, HYDRAULIC RADIATOR TO..... TRANSMISSION FILTER. MAKE FROM HOSE P/N FC107-10	1
6	MOOZZ	19207	1135484-41	HOSE, HYDRAULIC RADIATOR TO..... TRANSMISSION CONTROL VALVE. MAKE FROM P/N FC107-10	1
7	PAOZZ	94289	194737M1	HOSE, PREFORMED	1
8	XBOZZ	92985	4-15PC	FITTING, PIPE, ELL HYDRAULIC LINE.....	1

END OF FIGURE

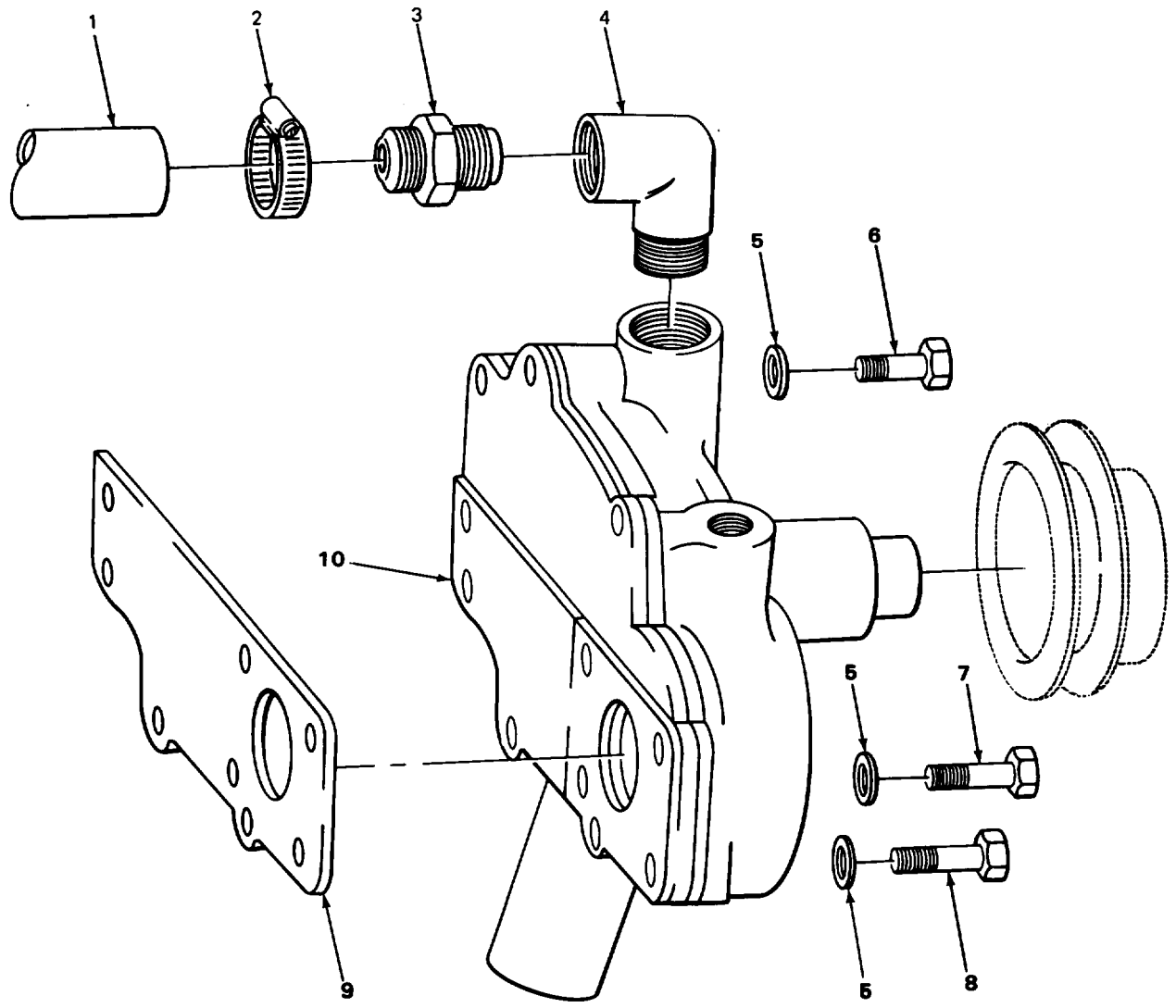

FIGURE 24. WATER PUMP, HOSE, AND FITTINGS.

SECTION II

TM 10-3930-607-24P

(1) ITEM NO	(2) SMR CODE	(3) CAGEC	(4) PART NUMBER	(5) DESCRIPTION AND USABLE ON CODES (UOC)	(6) QTY
				GROUP 0504 WATER PUMP	
				FIG. 24 WATER PUMP, HOSE, AND FITTINGS	
*1	PAOZZ	24161	20925	HOSE,PREFORMED BY-PASS.....	1
2	XDOZZ	66295	WWD26-34	LAMP,HOSE WATER PUMP OUTLET	2
3	PAOZZ	14351	X12517	OUPLING1PIPE WATER PUMP OUTLET	2
				HOSE	
4	PAOZZ	96906	MS39230-3	ELBOW,PIPE WATER PUMP OUTLET	2
5	PAOZZ	96906	MS51092-1	WASHER,FLAT WATER PUMP MTG SCREW	3
6	PAFZZ	96906	MS35307-364	SCREW,CAP,HEXAGON H HEAD,WATER	1
				PUMP MTG	
7	PAOZZ	96906	M5S35307-366	SCREW,CAP,HEXAGON H HEAD WATER	1
				PUMP MTG	
8	XDOZZ	14351	X3939	SCREW, WATER PUMP MTG	1
9	PAOZZ	63728	F400K340	GASKET, WATER PUMP MTG PART OF KIT	1
				P/N F4U2001.....	
10	PAOZZ	14351	F400K5134	PUMP,COOLING SYSTEM SM	1

END OF FIGURE

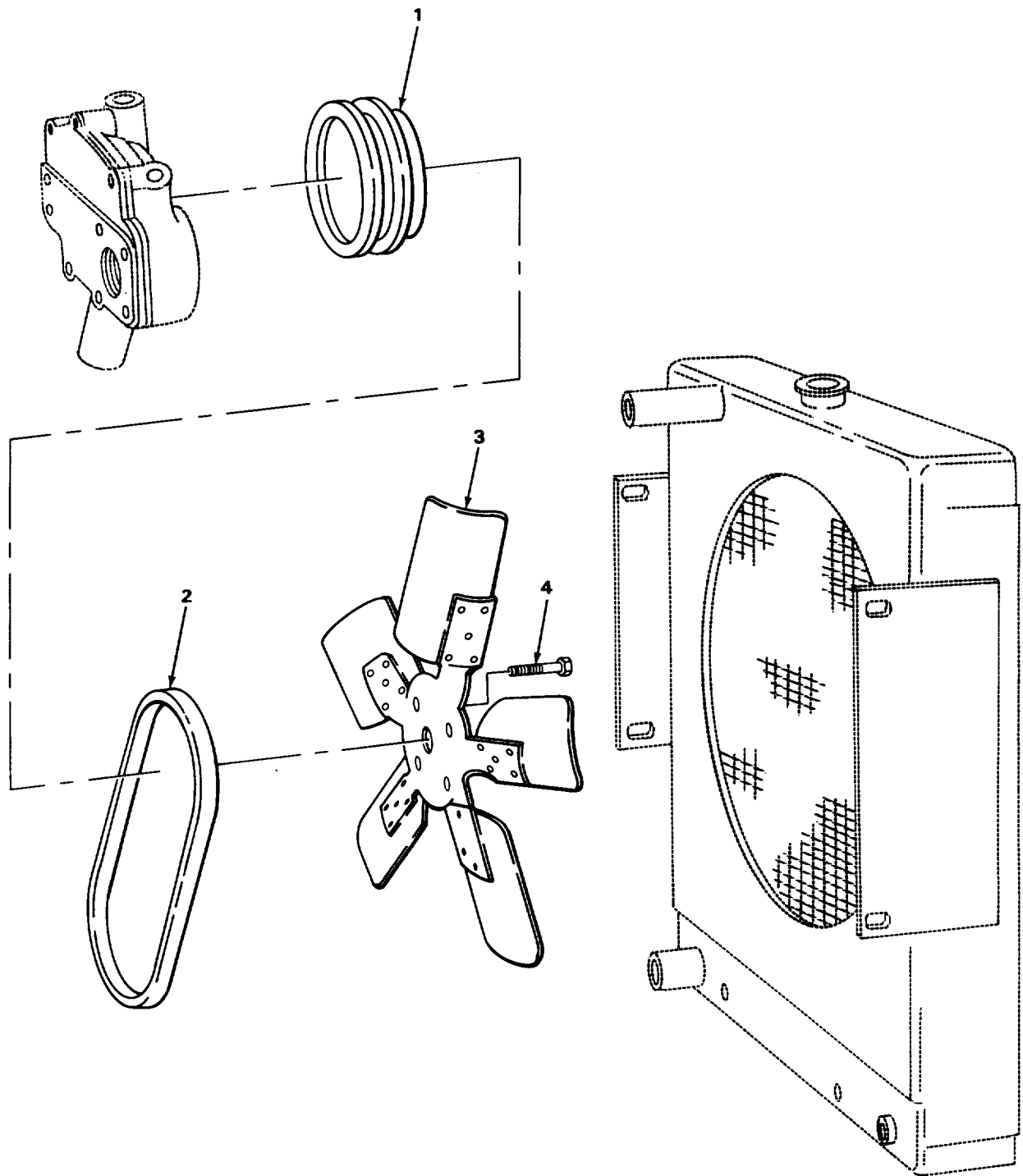

FIGURE 25. FAN.

TA503995

(1) ITEM NO	(2) SMR CODE	(3) CAGEC	(4) PART NUMBER	(5) DESCRIPTION AND USABLE ON CODES (UOC)	(6) QTY
-------------------	--------------------	--------------	-----------------------	--	------------

GROUP 0505 FAN ASSEMBLY

FIG. 25 FAN,

1	PAOZZ	14351	F401K301	PULLEY,GROOVE.....	1
2	PAOZZ	81300	17443	BELT,V WATER PUMP PULLEY.....	1
3	XDOZZ	22038	450232	BLADE,FAN-	1
4	PAOZZ	96906	MS35307-331	BOLT,MACHINE HEAD, FAN BLADE MTG	4

END OF FIGURE

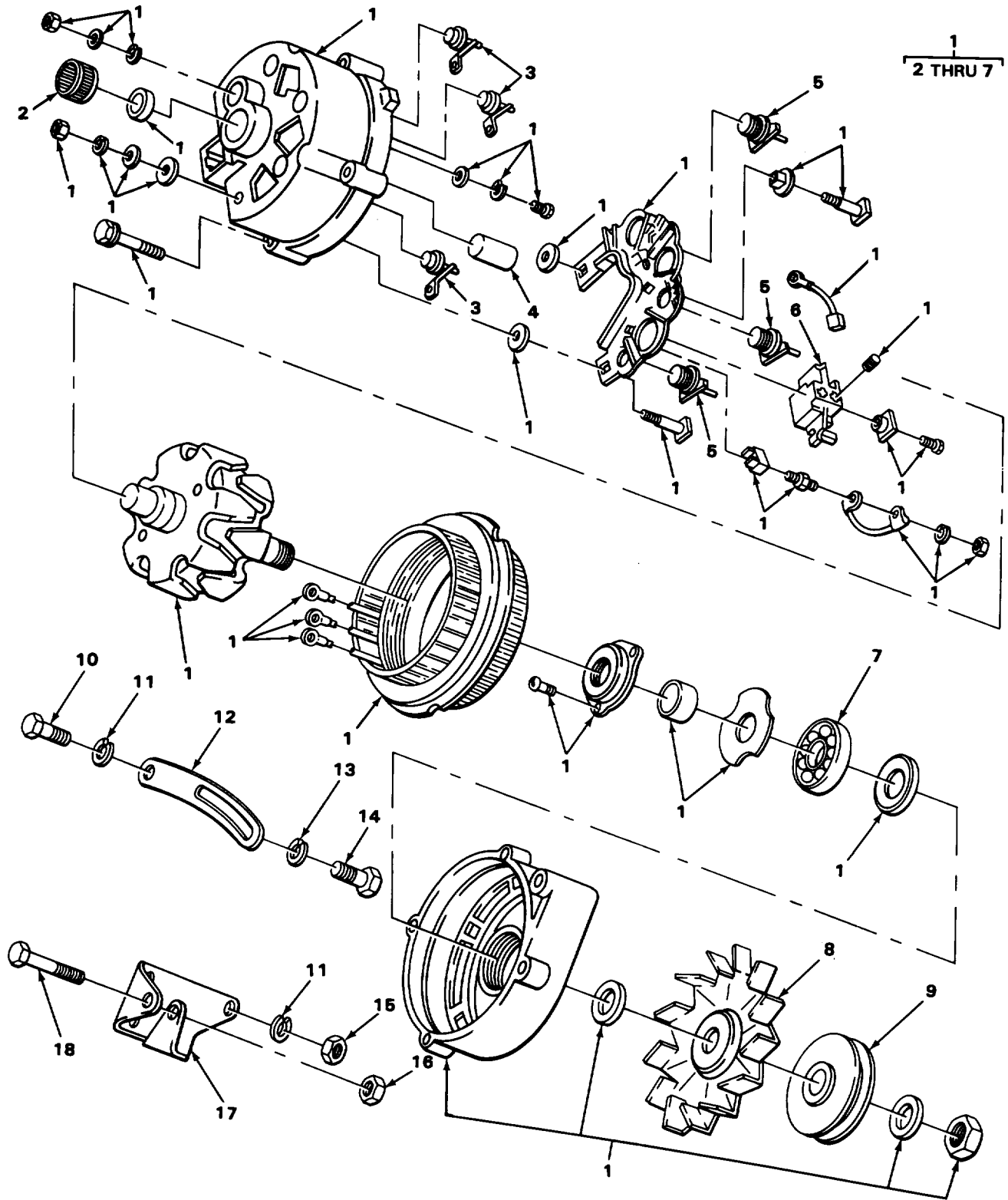
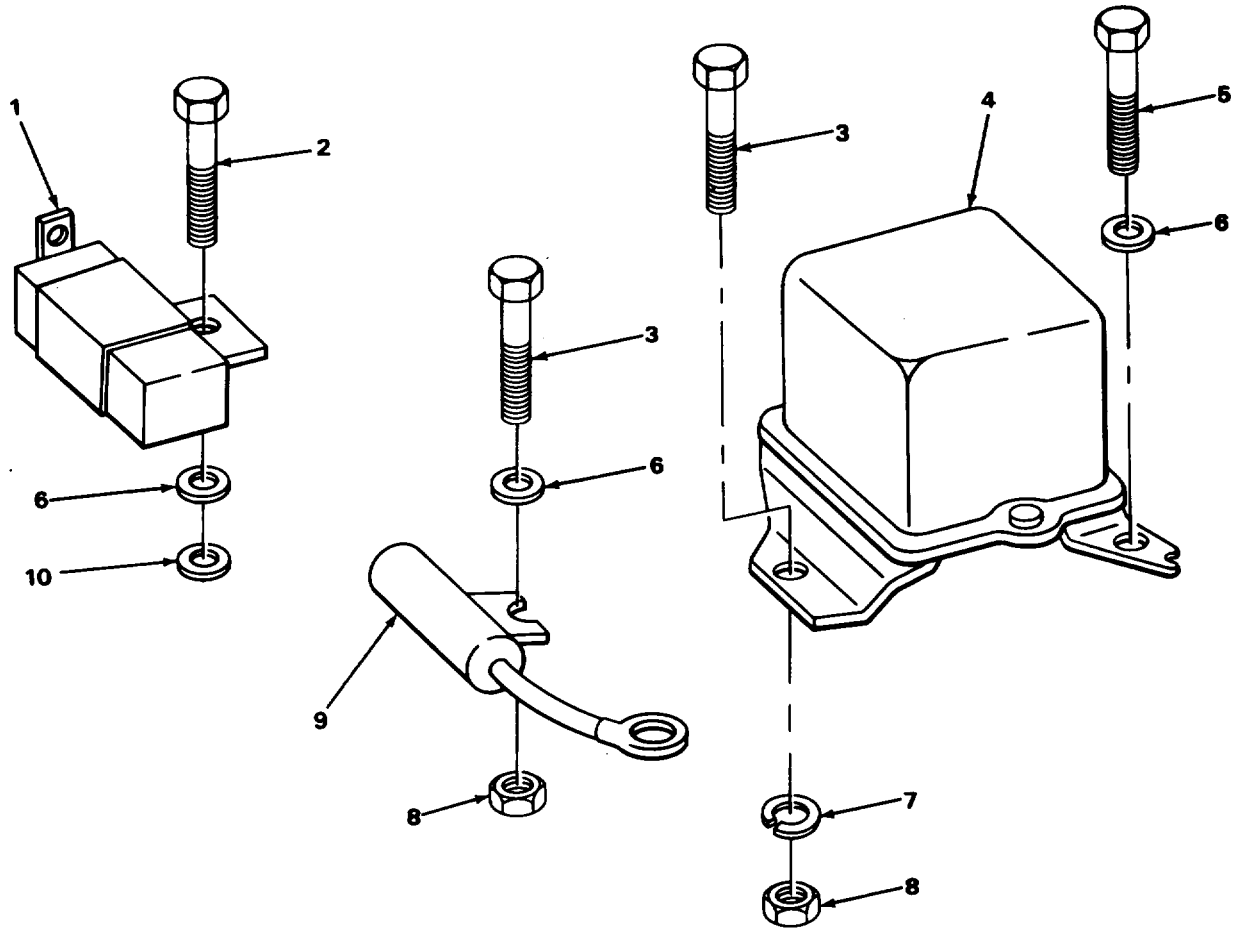

FIGURE 26. GENERATOR.

TA503996

(1) ITEM NO	(2) SMR CODE	(3) FSCM	(4) PART NUMBER	(5) DESCRIPTION AND USABLE ON CODES (UOC)	(6) QTY
SECTION II					
GROUP 06 ELECTRICAL SYSTEM					
GROUP 0601 GENERATOR, ALTERNATOR					
FIG. 26 GENERATOR					
1	PAOFF	16164	1100842	GENERATORYENGINE A.....	1
2	XDFZZ	29883	NNJ4711-	BEARING ALTERNATOR FRAME	1
3	PAFLZ	16764	1852928	SEMICONDUCTOR DEVIC	3
4	PAFZZ	16764	1959455	CAPACITOR ,	1
5	PAFZZL	16764	1959829	DIODE POSITIVE	3
6	PAFZZ	16764	1964682	HOLDER AND BRUSH	1
7	PAFZZ	16764	954378	BEARING ROTOR SHAFT	1
8	PAFZZ	16764	1966990	IMPELLER,FAN,CENTRI	1
9	PAFLZ	16764	1961261	PULLEY.GROVE.....	1
10	XDDZZ	04594	212935	SCREW,CAP,HEXAGON HEAC,ALTERNATOR	1
11	PADZZ	96906	MS35333-4Z	STRAP TO BLOCK	4
12	XBOLL	3C006	128429	WASHER,LOCK ALTERNATOR STRAP TO	1
13	XOOZZ	30C76	15913	BLOCK	1
14	PAOZZ	96906	MS35308-369	STRAP.ADJUSTING ALTERNATOR	1
15	PAOZZ	14351	X1B02;	WASHER.LOCK ALTERNATOR ADJUSTING	1
16	PAOZZ	96906	MS35649-202	STRAP SCREW	2
17	XBOZZ	300176	128415	SCREW,CAP,HEXAGON H ALTERNATOR	3
18	XDDZZ	30076	145622	ADJUSTING STRAP	1
				NUT,PLALN,HEXAGON ALTEANATOR	3
				BRACKET	1
				NUT,PLAIN,HEXAGON ALTERNATOR NTG	1
				BRACKET ALTERNATOR MTG	1
				AP SCREW.SPECIAL ALTENATOR MTG	1

END OF FIGURE



TA503997

FIGURE 27. VOLTAGE REGULATOR.

(1) ITEM NO	(2) SMR CODE	(3) FSCM	(4) PART NUMBER	(5) DESCRIPTION AND USABLE ON CODES (UOC)	(6) QTY
-------------------	--------------------	-------------	-----------------------	--	------------

GROUP 0602 GENERATOR REGULATOR
 FIG. 27. VOLTAGE REGULATOR

1	XDOZZ	25283	4250028	RESISTOR,REGULATOR	1
2	XDOZZ	14351	X6063	SCREW,CAP,HEXAGON HEADYRESISTOR NTG	1
3	PAOZZ	90940	0013058-3	SCREW,CAP,HEXAGON H	2
4	PAOZZ	16764	1119507	REGULATOR,ENGINE GE	1
5	PAOZZ	96906	HS18154-58	SCREW,CAP,HEXAGON H HEAD	2
6	PAOZZ	96906	MS27183-15	ASHER,FLAT	4
7	PAOZZ	96906	MS35338-8	WASHERPLOCK	3
8	PAOZZ	96906	MS51971-3	NUTPLAIN,HEXAGONO.....	3
9	PAOZZ	30076	127998	APACITORTFIXED ELE REGCJLATOR°	1
10	PAOZZ	96906	MS20002-6	WASHER,FLAT RESISTOR MTG	1

END OF FIGURE

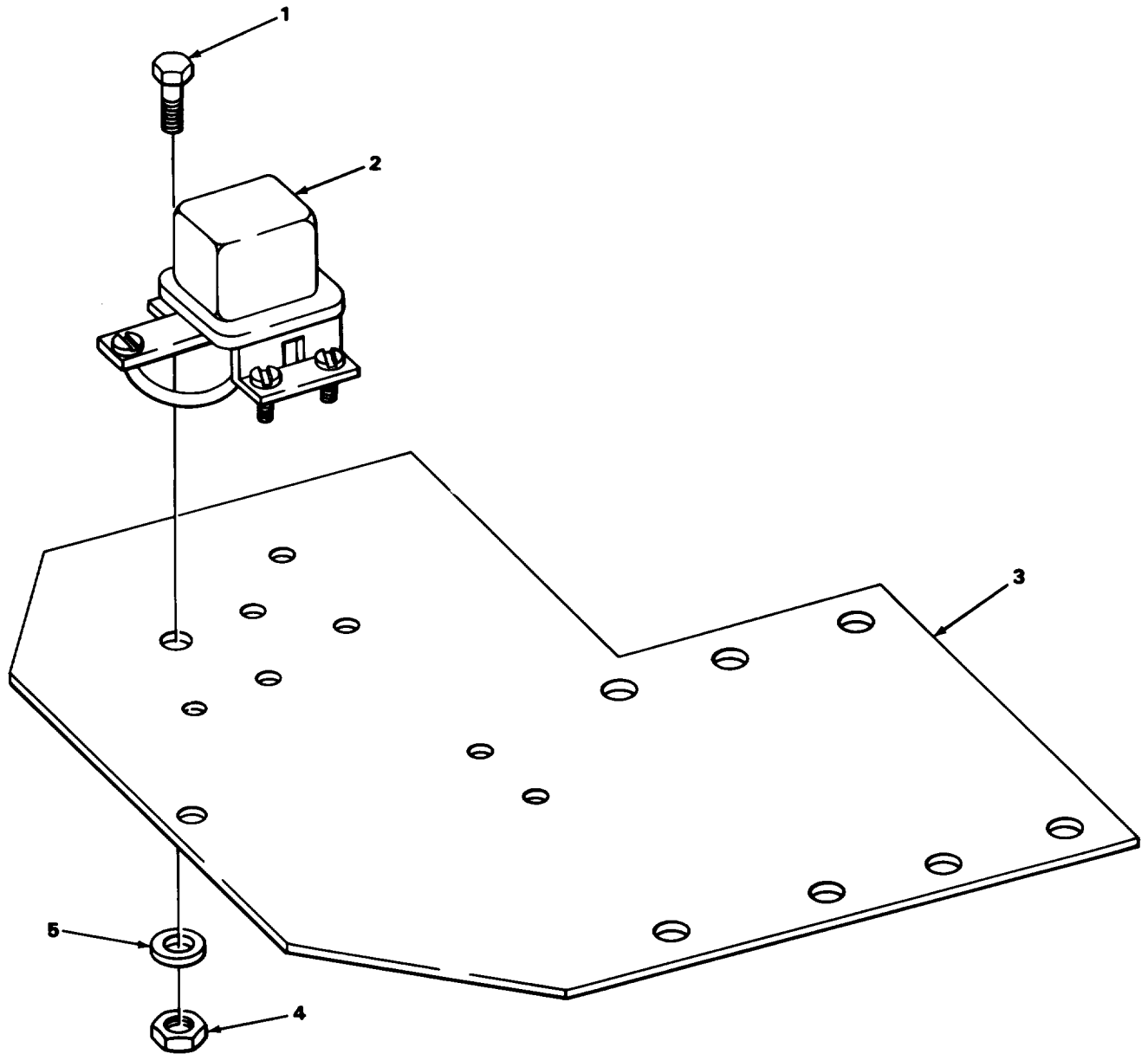

TA503998

FIGURE 28. STARTER RELAY.

(1) ITEM NO	(2) SMR CODE	(3) FSCM	(4) PART NUMBER	(5) DESCRIPTION AND USABLE ON CODES (UOC)	(6) QTY
-------------------	--------------------	-------------	-----------------------	--	------------

GROUP 0603 STARTING MIOTOR

FIG. 28. STARTER RELAY.

1	PAOZZ	96906	MS18154-58	SCREW,CAP,HEXAGON H.....	2
2	PAOZZ	16764	1115834	RELAY,ELECTROMAGNET STARTING.....	1
3	XBOZZ	30076	143971	BRACKET	1
4	PAOZZ	96906	MS51971-3	NUT.PLAIN.HEXAGON BATTERY RELAY	2
				MTG SCREW	
5	PAOLZ	96906	MS27183-15	WASHE.R,FLAT RELAY MTG SC2E	2

END OF FIGURE

1
2 THRU 9

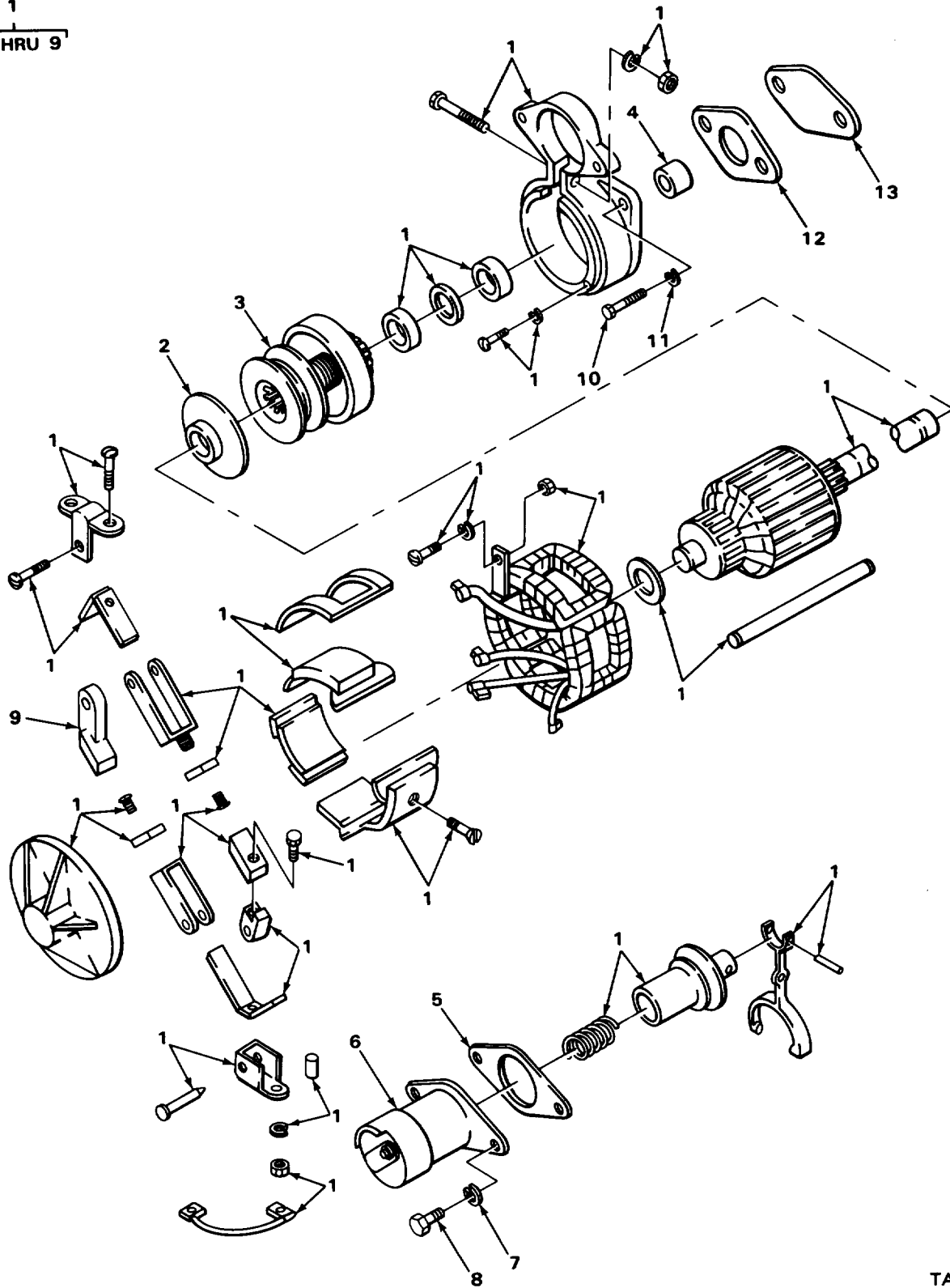

FIGURE 29. STARTING MOTOR.

TA503999

(1) ITEM NO	(2) SMR CODE	(3) CAGEC	(4) PART NUMBER	(5) DESCRIPTION AND USABLE ON CODES (UOC)	(6) QTY
-------------------	--------------------	--------------	-----------------------	--	------------

GROUP 0603 STARTING MOTOR
 FIG. 29. STARTING MOTOR

1	PAOFF	16764	1108421	STARTER,ENGINE,ELEC	1
2	PAFZZ	23382	10A820148	BEARING,SLEEVE PLATE	1
3	PAFZZ	16764	1952410	DRIVE,ENGINE,ELECTR BENDIX	1
4	PAFZZ	16764	1839345	BEARING,SLEEVE DRIVE END	1
5	XBFZZ	16764	1948573	GASKET SOLENOID TO HOUSING	1
6	PFFZZ	16764	1114356	RELAY-SOLENOID,ENGI	1
7	XDFZZ	71379	16045-104	WASHER,LOCK SWITCH ATTACHING	2
8	PAFZZ	96906	MS35265-79	SCREW,MACHINE	2
9	PAFZZ	16764	1946400	BRUSH,ELECTRICAL CO	4
10	PAOZZ	96906	MS35307-369	SCREW,CAP,HEXAGON H STARTER MTG	3
11	PFOZZ	96906	MS35338-8	WASHER,LOCK STARTER MTG SCREW	3
12	XDOZZ	30076	118623	GASKET	1
13	XBOZZ	30076	104708	ADAPTER,STARTER	1

END OF FIGURE

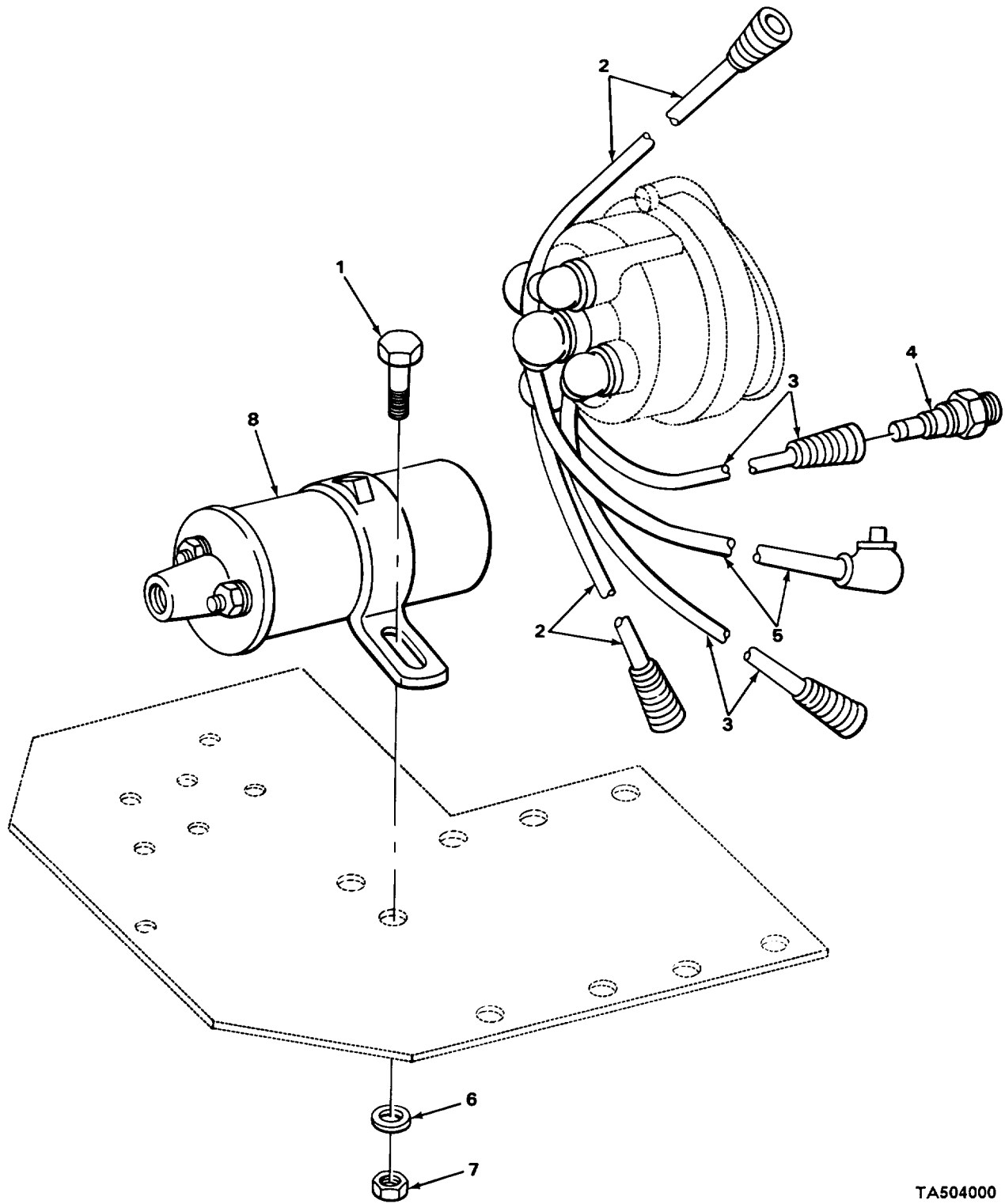

FIGURE 30. IGNITION COMPONENTS.

TA504000

(1) ITEM NO	(2) SMR CODE	(3) FSCM	(4) PART NUMBER	(5) DESCRIPTION AND USABLE ON CODES (UOC)	(6) QTY
-------------------	--------------------	-------------	-----------------------	--	------------

GROUP 0605 IGNITION COMPONENTS

FIG. 30. IGNITION COMPONENTS

1	PAOZZ	90540	0013058-3	SCREW,CAP,HEXAGON H COIL TG	2
2	KFUZZ	30076	169925	WIRE ASSEMBLY NO.1 AND NO.2 SPARK.....	2
				PLUGS PART OF KIT P/N XH2668.....	
3	KFOZZ	30076	169924	WIRE ASSEMBLY NO.3 AND NO.4 SPARK.....	2
				PLUGS PART OF KIT P/N XH2668.....	
4	PAOZZ	70040	CR85	SPARK PLUG WITH GASKET	4
5	KFOZZ	30076	169926	WIRE ASSEMBLY COIL TO DISTRIBUTOR	1
				AP PART LF KIT P/N XH2668.....	6
6	PAOZZ	96906	MS27183-15	WASHERFLAT COIL MTG SCREW	2
7	PAOZZ	14351	X1802;	NUT,PLALN,HEXAGON COIL MTU SCREW.....	2
8	PAOZZ	14398	1028569N9	COIL,IGNITON.....	1

END OF FIGURE

1
2 THRU 9

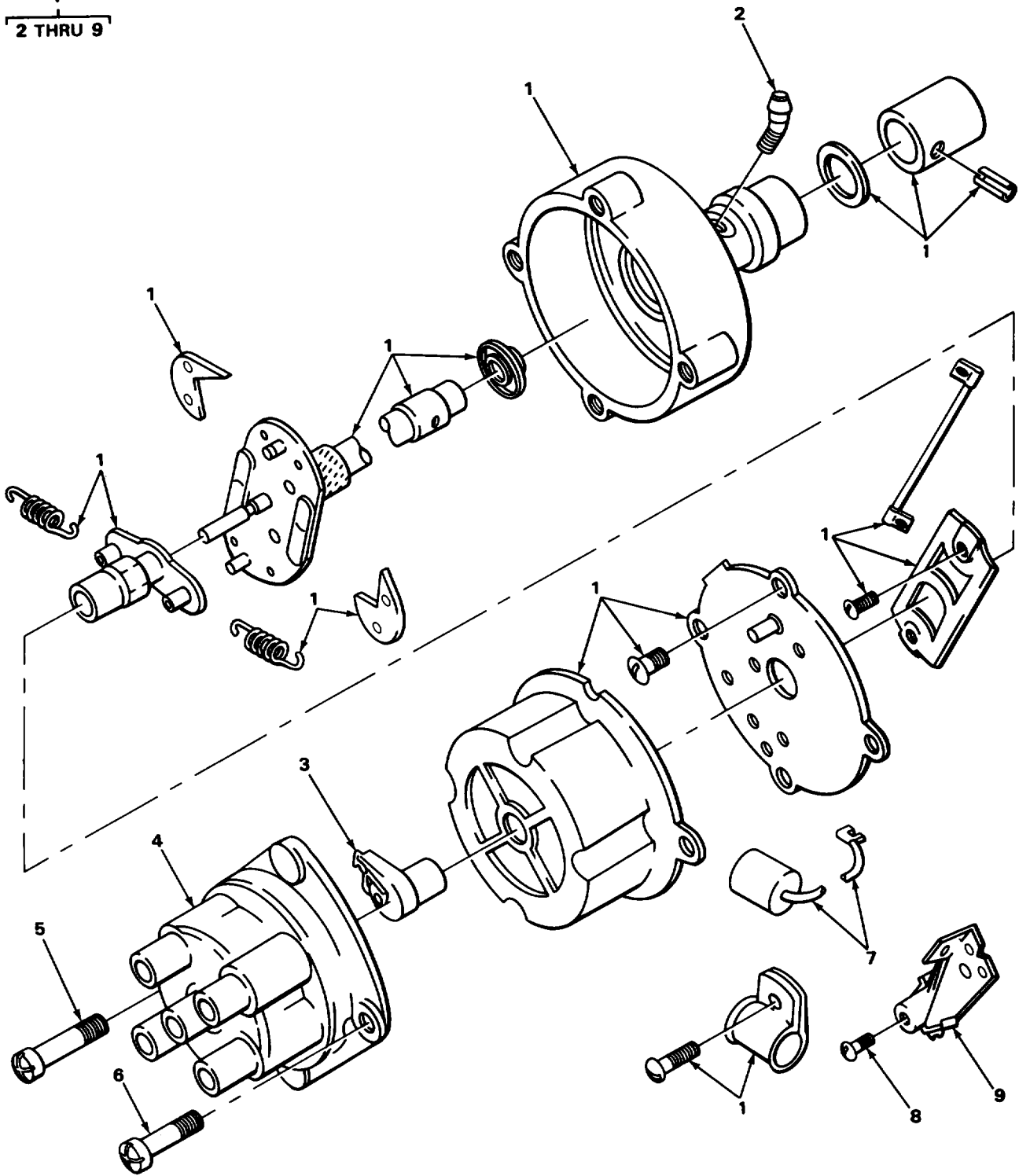

FIGURE 31. DISTRIBUTOR.

TA504001

(1) ITEM NO	(2) SMR CODE	(3) CAGEC	(4) PART NUMBER	(5) DESCRIPTION AND USABLE ON CODES (UOC)	(6) QTY
-------------------	--------------------	--------------	-----------------------	--	------------

GROUP 0605 IGNITION COMPONENTS

FIG. 31 DISTRIBUTOR

1	PAOFF	16764	1112673	DISTRIBUTOR,IGNITIO ASSEMBLY	1
2	PAOZZ	96906	MS15003-4	FITTING,LUBRICATION	1
3	PAOZZ	16764	1971326	ROTOR,IGNITION DIST	1
4	PAOZZ	16764	1960833	AP,IGNITION DISTRI.....	1
5	XDOZZ	16764	1954571	SCREW,EXTERNALLY RE	1
6	XDOZZ	16764	1957573	SCREW	1
7	PAOZZ	16764	1928111	CAPACITOR,FIXED,PAP	1
8	PAOZZ	16764	1914916	SCREW,MACHINE	1
9	PAOZZ	16764	1967550	CONTACT SET,DISTRIB.....	1

END OF FIGURE

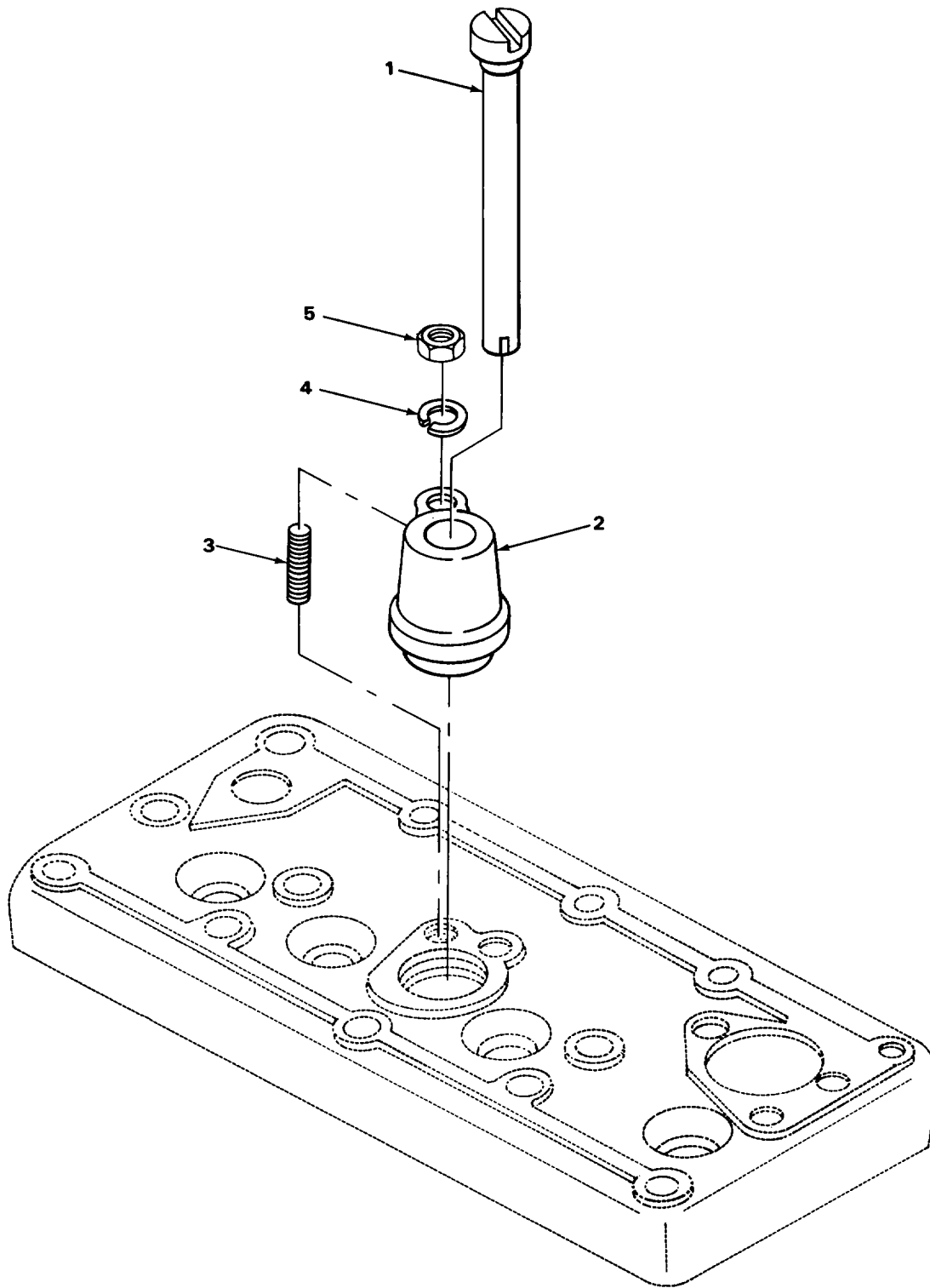

FIGURE 32. DISTRIBUTOR DRIVE.

TA504002

(1)	SECTION II		(4)	(5)	(6)
ITEM	(2)	(3)	PART	DESCRIPTION AND USABLE ON CODES (UOC)	QTY
NO	SMR	FSCM	NUMBER		

GROUP 0605 IGNITION COMPONENTS

FIG. 32. DISTRIBUTOR DRIVE.

1	PAOLZ	14351	F4000000279	SHAFT ,STRAIGHT DRIVE.,	1
2	XBOZZ	30076	137870	CLAMP,DISTRIBUTOR HOLD-DOWN.....	1
3	PFOZZ	14351	13XX19002	STUD,PLAIN HOLD-DOWN	1
4	PAOZZ	14351	X270	WASHER,LOCK DISTRIBUTOR CLAMP SCREW	1
5	PAOZZ	14351	X18026	NUT PLAIN,HEXAGN DISTRIBUTOR CLAMP	1

END OF FIGURE

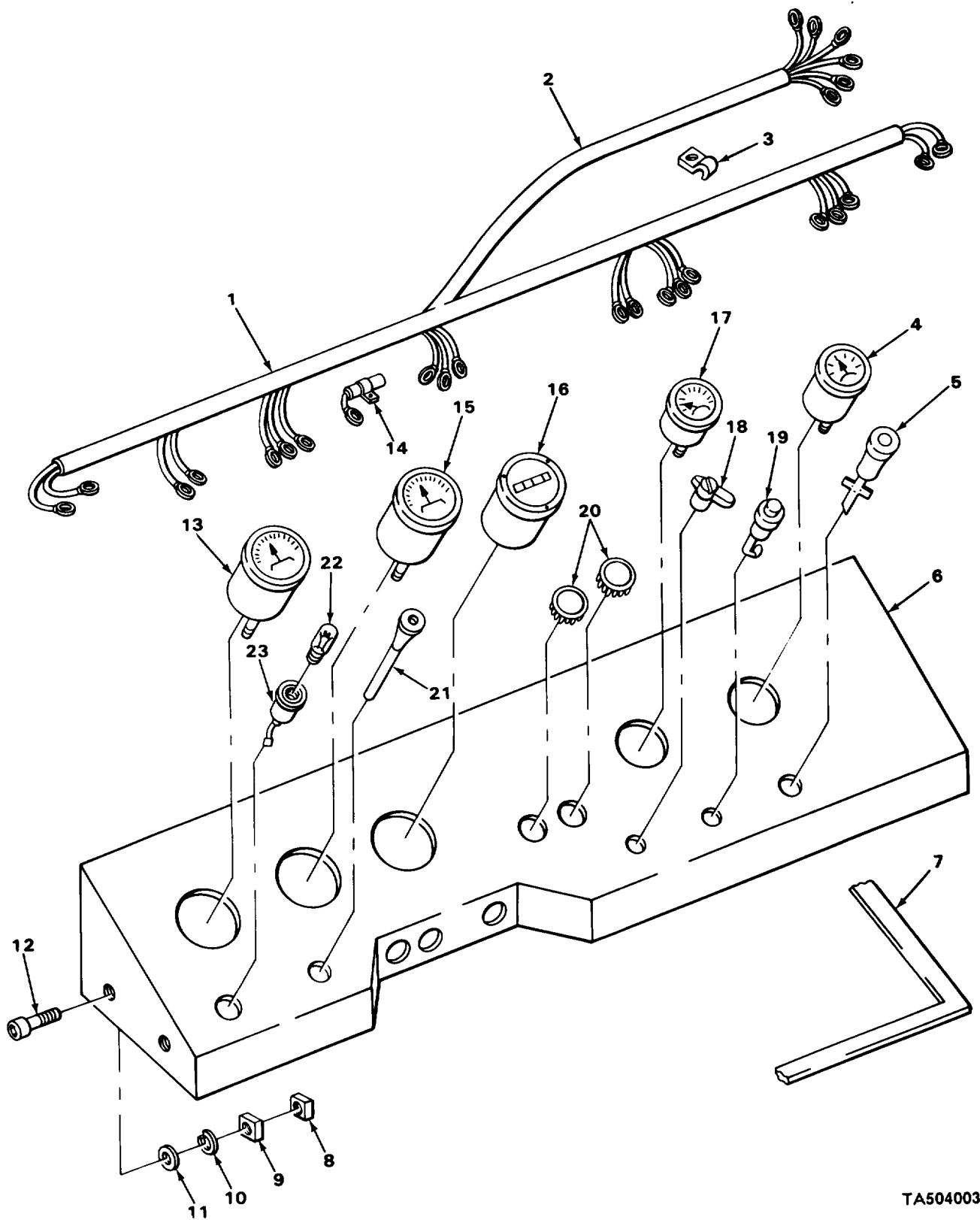

FIGURE 33. INSTRUMENT PANEL.

TA504003

(1) ITEM NO	(2) SMR CODE	(3) CAGEC	(4) PART NUMBER	(5) DESCRIPTION AND USABLE ON CODES (UOC)	(6) QTY
-------------------	--------------------	--------------	-----------------------	--	------------

GROUP 0607 INSTRUMENT OR ENGINE CONTROL PANEL

FIG. 33 INSTRUMENT PANEL

1	PAFZZ	30076	170111	WIRING HARNESS,BRAN	1
*2	XDFZZ	30076	170112	WIRING HARNESS	1
*3	XDOZZ	30076	113341	LAMP,LOOP HARNESS	2
4	PAOZZ	70040	2505296	GAGE,PRESSURE,DIAL	1
5	PAOZZ	13445	7124	SWITCH,PUSH-PULL DASH MTD	1
6	XBFZZ	30076	170109	PANEL,INSTRUMENT	1
7	XBFZZ	30076	114624	MOLDINGIPANEL.....	1
*8	XDFZZ	78553	C7931-1032	NUT,RETAINER.....	8
9	XDFZZ	30076	114627	NUT,CAM INSTRUMENT PANEL MTG SCREW	8
10	XDFZZ	16764	274545	WASHER,LOCK INSTRUMENT PANEL MTG	8
11	PAFZZ	96906	MS27183-8	SCREW.....	8
				WASHER,FLAT INSTRUMENT PANEL MTG	8
*12	PAFZZ	96906	MS35207-267	SCREW.....	8
13	PAOZZ	70040	6402621	SCREW,MACHINE INSTRUMENT PANEL MTG.....	8
14	PAOZZ	81349	CA32KFB104	INDICATOR OTEMPERATU	1
15	XBOZZ	70040	6473345	APACITOR,FIXED,PAP IGNITION	2
16	PAOZZ	81349	M3971/1-5	SWITCH AND REGULATOR	1
*17	PAOZZ	70040	6430694	AMMETER	1
18	PFOZZ	30076	145374-10	METER,TIME TOTALIZI	1
*19	PAOZZ	16764	D907-1996097	INDICATOR,LIQUID QU DASH MTG	1
20	XBOZZ	30076	114641	SHIM DASH MTG	1
21	PAOZZ	70436	64-032-49	SWITCH,PUSH, DASH MTG	1
*22	PAOZZ	46717	LA-361-5	PLUG1BUTTON INSTRUMENT PANEL HOLE	2
23	XDOZZ	30076	143982	ONTROL ASSEMBLYTPU CHOKE	1
				LAMP,INCANDESCENT	1
				LIGHT ASSEMBLY TRANSMISSION OIL	1
				TEMPATURE	1

END OF FIGURE

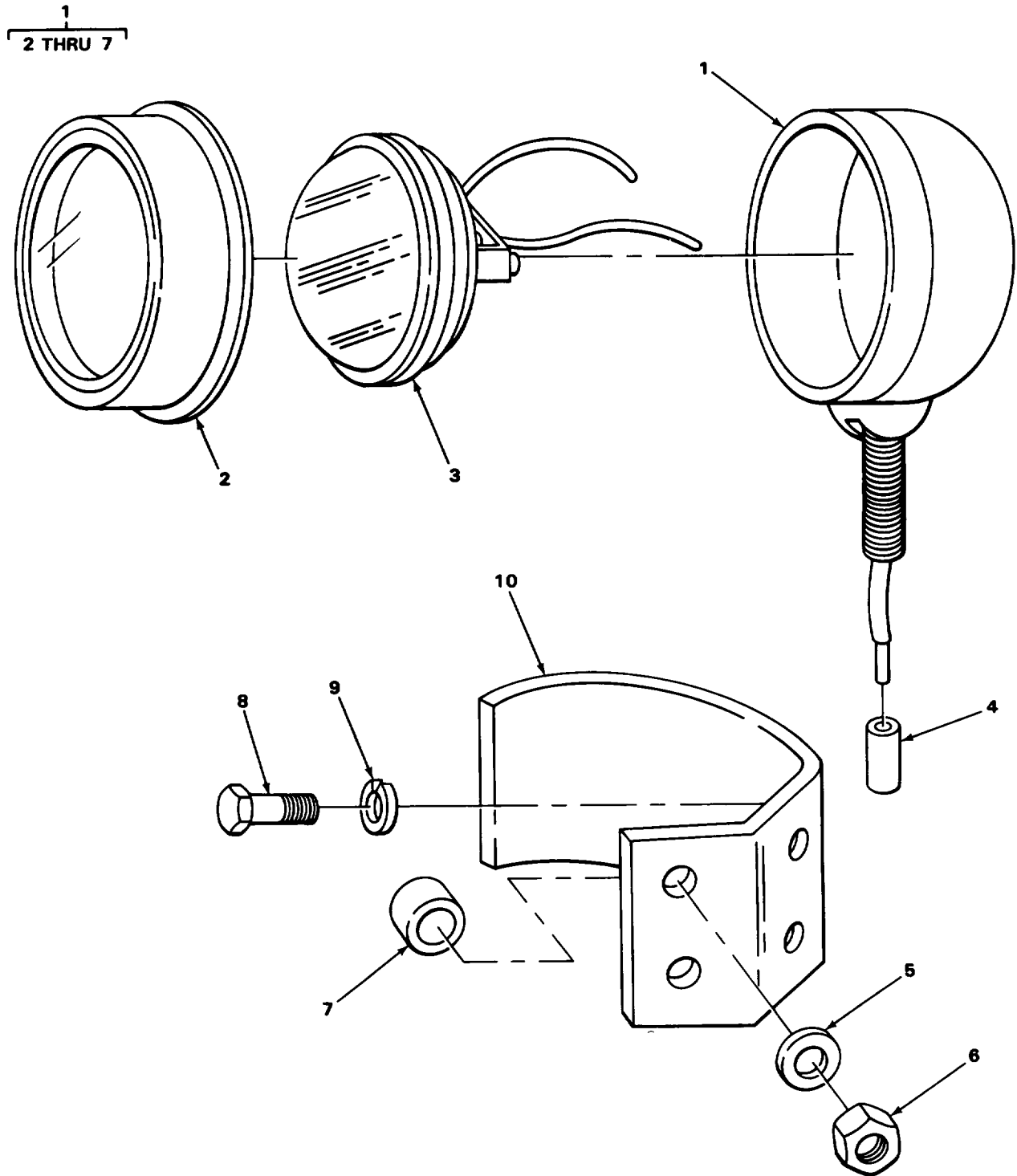

FIGURE 34. HEADLIGHT.

TA504004

(1) ITEM NO	(2) SMR CODE	(3) CAGEC	(4) PART NUMBER	(5) DESCRIPTION AND USABLE ON CODES (UOC)	(6) QTY
-------------------	--------------------	--------------	-----------------------	--	------------

GROUP 0609 LIGHTS
FIG. 34 HEADLIGHT

1	PAOOO	74400	M-4043	HEADLIGHT.....	1
2	PAOZZ	74400	4023	MOUNT,RESILIENT HEADLIGHT.....	1
3	PAOZZ	24446	4411	LAMP,INCANDESCENT HEADLIGHT.....	1
4	PAOZZ	79550	877	SPLICE,CONDUCTOR HEADLIGHT.....	5
5	XDOZZ	74400	7861	WASHER,SPRING TENS HEADLIGHT.....	1
				ATTACHING.....	
6	PFOZZ	74400	7862	NUT1SELF-LOCKINGtHE HEADLIGHT.....	1
				ATTACHING.....	
7	PFOZZ	74400	M4390	BUSHING,SLEEVE HEADLIGHT SHELL.....	1
8	XDOZZ	04594	212935	SCREW,CAP,HEXAGON HEAD, HEADLIGHT.....	2
				BRACKET MTG.....	
9	PAOZZ	14351	X270	WASHER,LOCK HEADLIGHT BRACKET MTG.....	2
10	PFOZZ	30076	147700	BRACKET,LIGHT HEADLIGHT MTG.....	1

END OF FIGURE

1
2 THRU 5

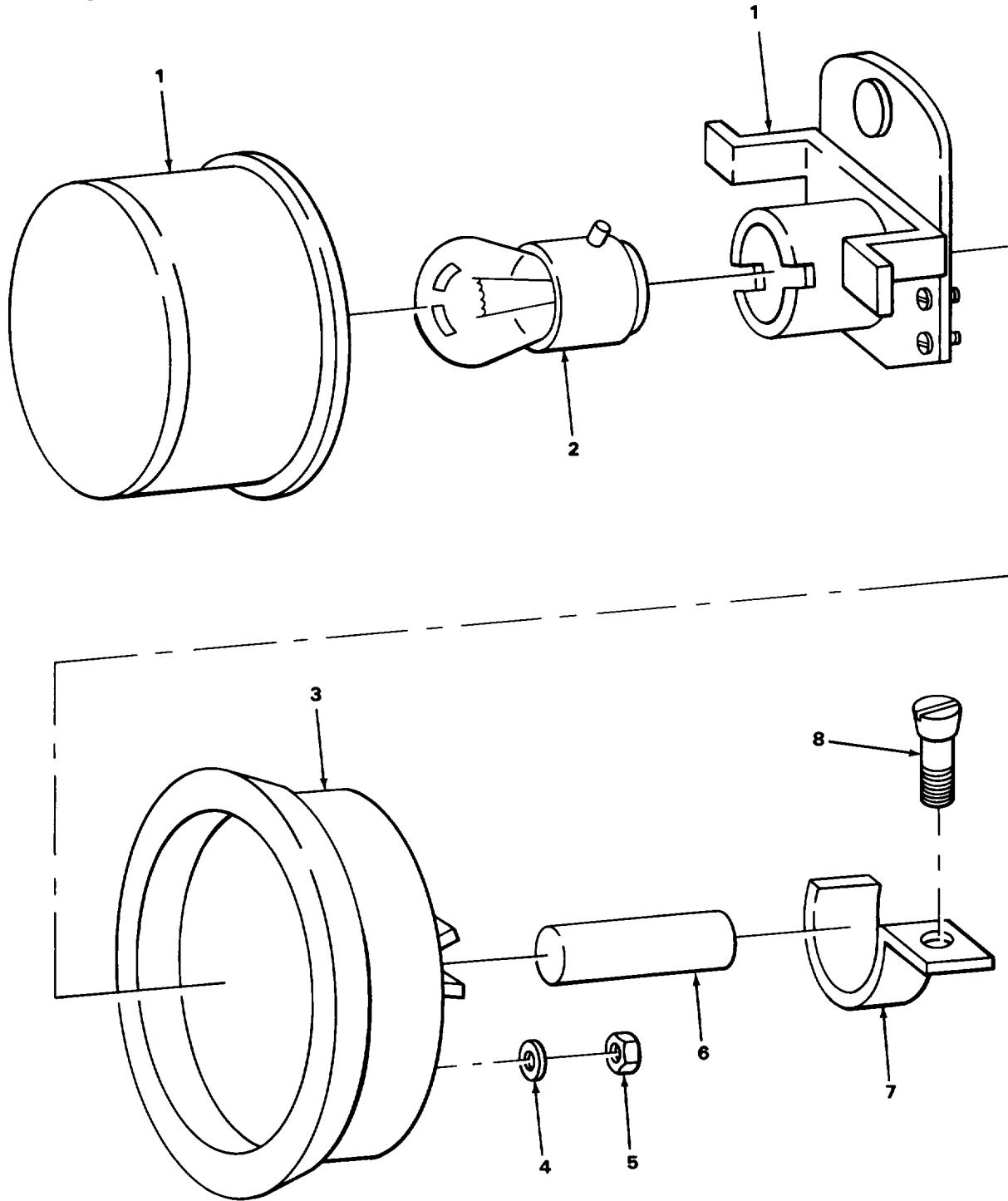

FIGURE 35. TAILLIGHT.

TA504005

(1) ITEM NO	(2) SMR CODE	(3) FSCM	(4) PART NUMBER	(5) DESCRIPTION AND USABLE ON CODES (UOC)	(6) QTY
-------------------	--------------------	-------------	-----------------------	--	------------

GROUP 0609 LIGHTS

FIG. 35. TAILLIGHT.

1	PADOO	71S51	990WWREU	STOP LIGHT-TAILLIGH.....	1
2	PAOZZ	08108	1157	.LAMP, INCANDESCENT TAILL IGI.....	1
3	XDOZZ	70485	701	.GROMET,RUBBER TAILLIGHT	1
4	PAOZZ	96906	MS27183-15	.WASHER,FLAT TAILLIGHT BRACKET	2
5	PADZZ	14351	X1802G	.NUT,PLAIN,HEXAGON TAILLIGHT	2
6	PAOZZ	79550	877	BRACKET MTG	2
7	PFOZZ	30076	18903	SPLICE,CONDUCTOR LIGHT WIRING	2
8	PAOZZ	96906	MS21318-47	STRAP, RETAINING, WIRING HOLD-DOWN	6
				SCREW,DRIVE WIRING HOLD-DOWN CLAMP	6

END OF FIGURE

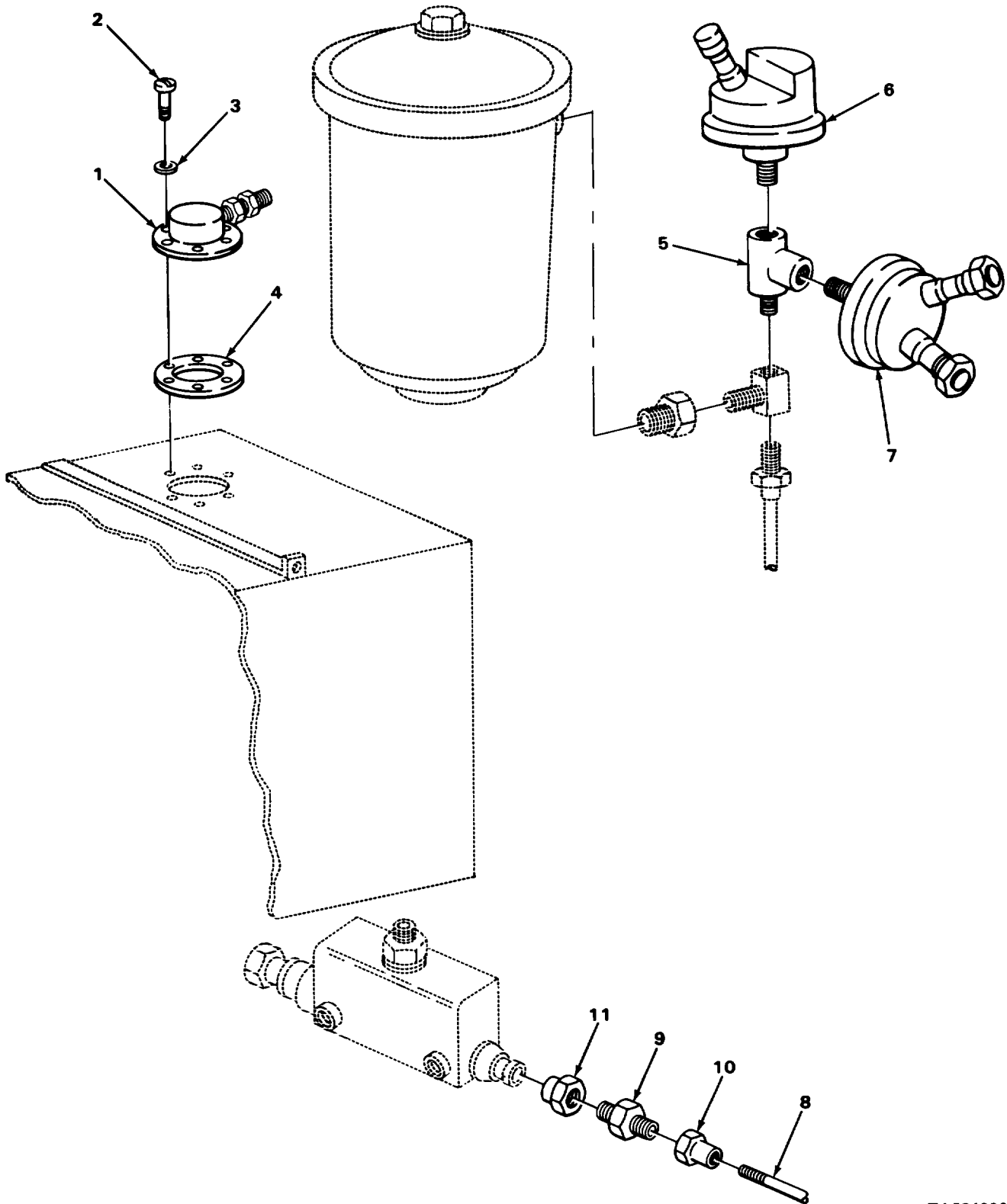

FIGURE 36. FUEL SENDER, OIL PRESSURE SWITCH, OIL PRESSURE TRANSMITTER, AND MASTER CYLINDER SWITCH.

TA504006

(1) ITEM NO	(2) SMR CODE	(3) FSCM	(4) PART NUMBER	(5) DESCRIPTION AND USABLE ON CODES (UOC)	(6) QTY
-------------------	--------------------	-------------	-----------------------	--	------------

GROUP 0610 SENDING JNITS AND WARNING SWITCHES

FIG. 36. FUEL SENDER, OIL PRESSURE SWITCH, OIL PRESSJRE TRANSMITTER, AND HASTER CYLINDER SWITCH.

1	PAOZZ	70040	6426779	TRANSHITTER,LIQUID	1
2	PAOZZ	96906	N535266-63	S/REWT,MACHINE SENDING UNIT NTG	6
3	PAUZZ	96906	NS271L3-8	WASHER,FLAT SENDING UNIT NTG SCREW	6
4	PAOZZ	30076	150774	GASKET SENDING UNIT MT(G).....	1
5	XDOZZ	79470	3750-2	TEE TEMPERATURE GAGE TRANSMITTER	1
6	PAOZZ	80072	S-19618	SWITCH,PRESSURE ENGINE OIL PRESSURE.....	1
7	PAOZZ	97993	162L615-2	SWITCH, PRESSURE TIME TOIALIZING	1
				METER.....	
8	XDOZZ	30076	14209	ONNECTCR BRAKE SWITCH	2
9	PAOZZ	13445	8626	SWITCH,PRESSURE MASTER CYLINDER	1
10	XBOZZ	77060	2979552	TERMINAL MASTER CYLINDER SWITCH	2
11	XBUZZ	06153	918-1	FITTING,PIPE MASTER CYLINDER CROSS	1

END OF FIGURE

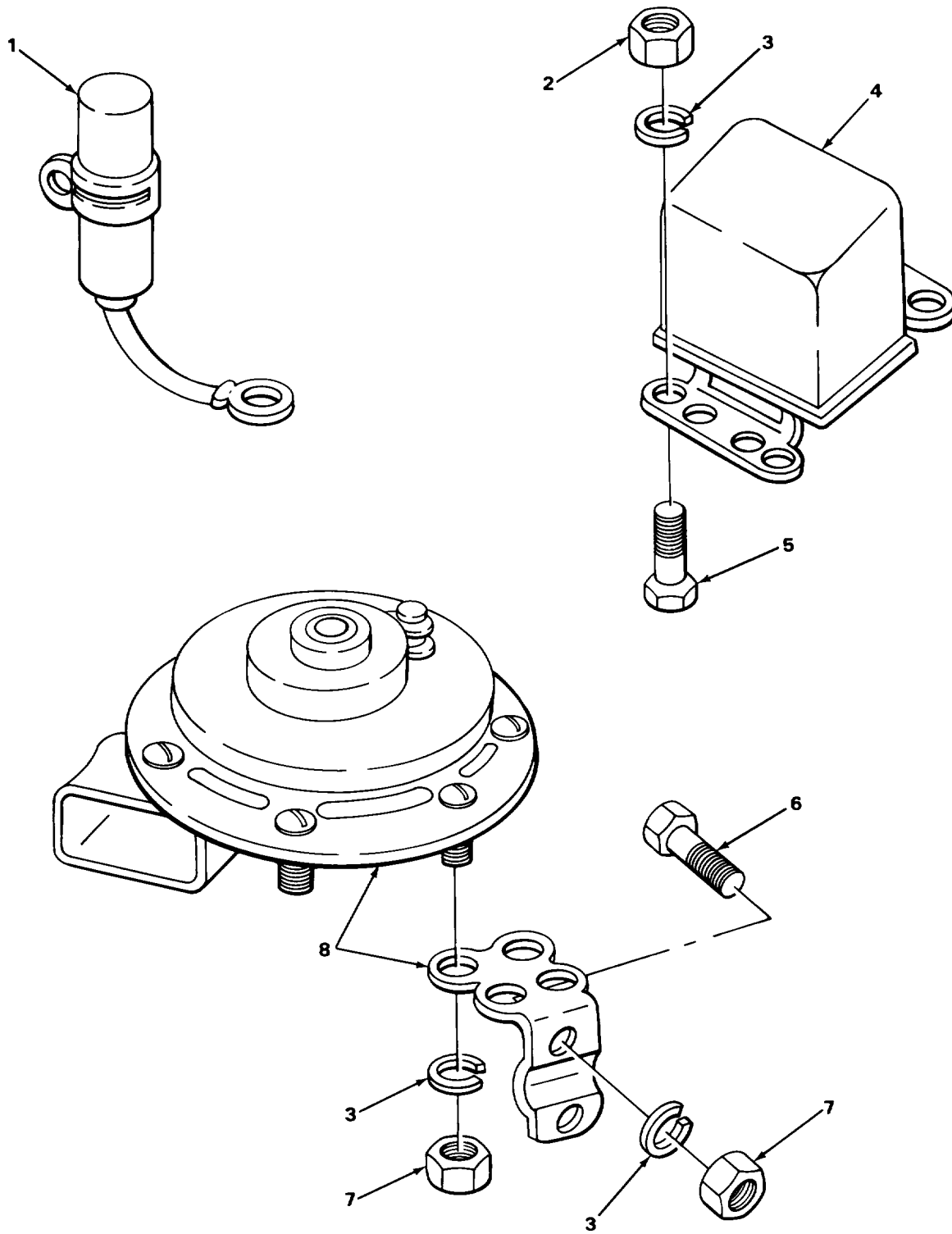

FIGURE 37. HORN AND RELAY.

(1) ITEM NO	(2) SMR CODE	(3) FSCM	(4) PART NUMBER	(5) DESCRIPTION AND USABLE ON CODES (UOC)	(6) QTY
-------------------	--------------------	-------------	-----------------------	--	------------

GROUP 0611 HORN, SIREN
FIG. 37 HORN AND RELAY.

1	XDDZZ	95875	CL3-0408	CAPACITCR RELAY.....	1
2	PAOZZ	96906	MS35690-424	NUT,PLAIN,HEXAGON CAPACITOR MTG	4
				SCREW.....	8
3	XDDZZ	7137S	16045-104	WASHER,LOCK.....	8
4	PAOZZ	14764	11III781	RELAY ELECTROMAGNET	1
5	PAOZZ	96906	MS35308-305	SCREW,CAP,HEXAGON HEACTCAPACITOR	4
6	PAOZZ	14351	X3938	SCREW.CAP,HEXAGON H RELAY MTG	2
7	PAOZZ	96906	MS35691-L	NUT,PLAIN,HEXAGON	4
8	PAOZZ	16764	9000239	HORN,ELECTRICAL W/BRACKET	1

END OF FIGURE

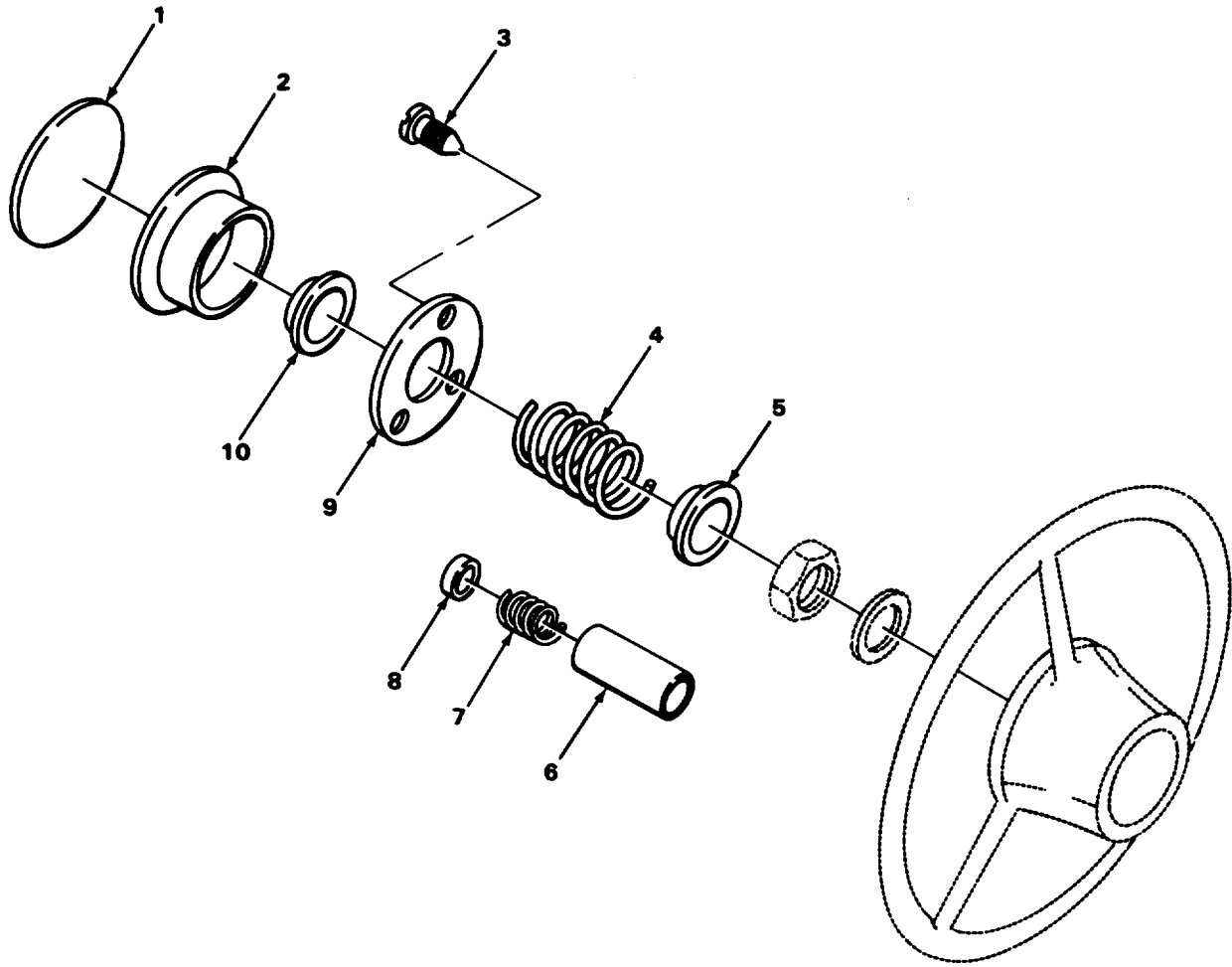

TA504008

FIGURE 38. HORN BUTTON.

(1) ITEM NO	(2) SMR CODE	(3) CAGEC	(4) PART NUMBER	(5) DESCRIPTION AND USABLE ON CODES (UOC)	(6) QTY
-------------------	--------------------	--------------	-----------------------	--	------------

GROUP 0611 HORN, SIREN
FIG. 38 HORN BUTTON

1	PAFZZ	77640	450066	COVER,HORN BUTTON PART OF KIT P/N..... 1 98649A	1
2	PAFZZ	77640	450029	PARTS KIT,HORN BUTT PART OF KIT P/N 1 98649A1	1
3	PAFZZ	30076	16655	SCREW,TAP HORN BASE PLATE PART OF3 KIT P/N 98649A649A..... UOC:CQW	3
4	KFFZZ	30076	111637	SPRING PART OF KIT P/N 98649A..... 1	1
5	PAFZZ	19207	5214325	AP,ELECTRICAL HORN BUTTON PART OF 1 KIT P/N 98649A1	1
6	KFFZZ	30076	121137	SLEEVE HORN BUTTON SPRING PART OF 1 KIT P/N 98649A	1
7	KFFZZ	30076	121135	SPRING HORN BUTTON PART OF KIT P/N..... 1 98649A	1
8	KFFZZ	30076	123475	BRUSH,CARBON HORN BUTTON PART OF2 KIT P/N 98649A.	2
9	KFFZZ	30076	111627	BASE PLATE HORN PART OF KIT P/N 1 98649A	1
10	PAFZZ	77640	029037	CONTACT,ELECTRICAL PART OF KIT P/N 1	1

END OF FIGURE

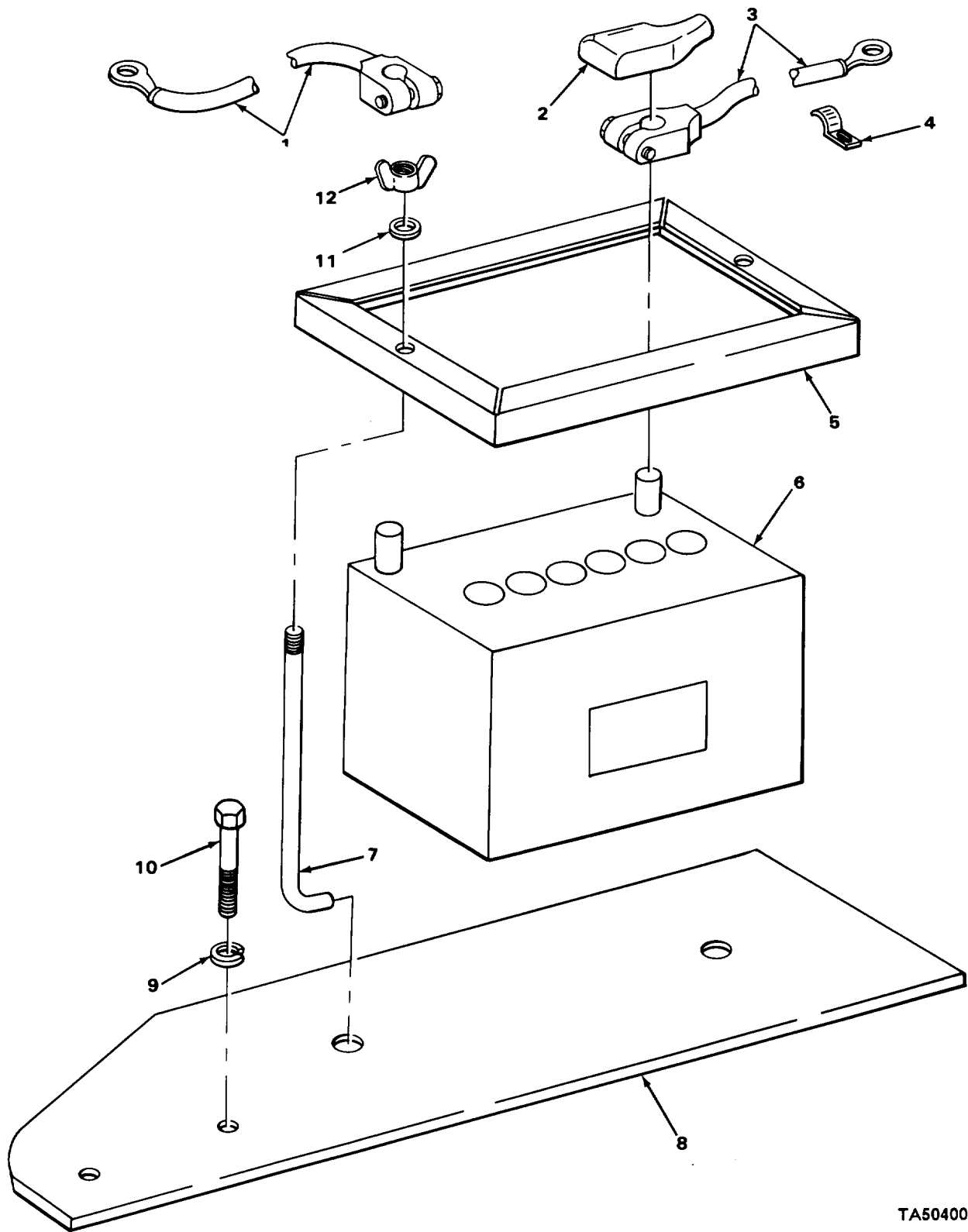

FIGURE 39. BATTERY.

TA504009

SECTION II

(1) ITEM NO	(2) SMR CODE	(3) CAGEC	(4) PART NUMBER	(5) DESCRIPTION AND USABLE ON CODES (UOC)	(6) QTY	
GROUP 0612 BATTERIES, STORAGE						
FIG. 39 BATTERY						
1	PAOZZ	30076	153942	LEAD, STORAGE BATTER POSITIVE	1	
2	PAOZZ	77060	5297603	BOOT1DUST AND MOIST	1	
*	3	PAOZZ	1FP59	011634	LEAD, STORAGE BATTER NEGATIVE.....	1
*	4	XDOZZ	30076	113341	CLAMP, LOOP BATTERY CABLE.....	2
*	5	PAOZZ	97581	HD80P	RETAINER, BATTERY	1
6	PAOZZ	81348	1-29NF-330-0	BATTERY, STORAGE 12V.....	1	
7	PAOZZ	04627	11095	STUD, PLAIN BATTERY HOLD-DOWN.....	2	
8	XBOZZ	30076	143978	TRAY, BATTERY	1	
9	PAOZZ	96906	MS35338-8	WASHER, LOCK BATTERY TRAY SCREW	2	
*	10	PAOZZ	96906	MS35308-358	SCREW, CAP, HEXAGON H BATTERY TRAY	2
11	PAOZZ	96906	MS27183-12	WASHER, FLAT.....	2	
12	XDOZZ	30076	16690	NUT, PLAIN, WING BATTERY HOLD-DOWN	2	
				ROD.		

END OF FIGURE

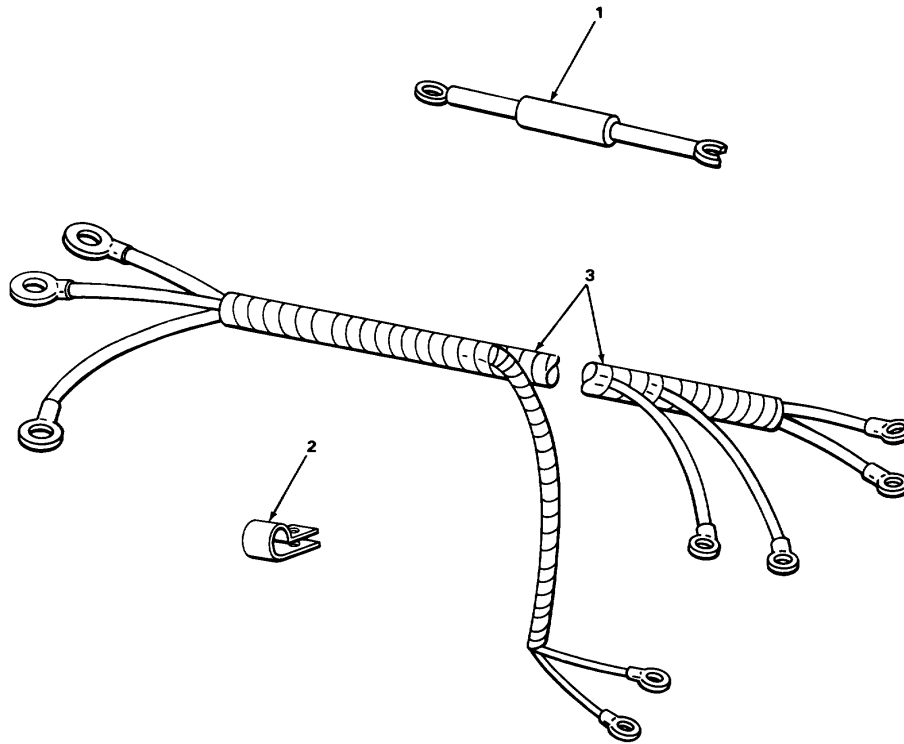

FIGURE 40. WIRING HARNESS.

TA504010

(1) ITEM NO	(2) SMR CODE	(3) CAGEC	(4) PART NUMBER	(5) DESCRIPTION AND USABLE ON CODES (UOC)	(6) QTY
-------------------	--------------------	--------------	-----------------------	--	------------

GROUP 0613 HULL OR CHASSIS WIRING HARNESS

FIG. 40 WIRING HARNESS

1	PAFZZ	30076	71217	LEAD, IGNITION, ENGIN LIGHT SWITCH 1 TO IGNITION SWITCH	
2	PFOZZ	30076	114312	STRAP, LINE SUPPORTI WIRING HARNESS, 2 ALTERNATOR	
3	PAFZZ	30076	147704	WIRING HARNESS TAILLIGHT 1	

END OF FIGURE

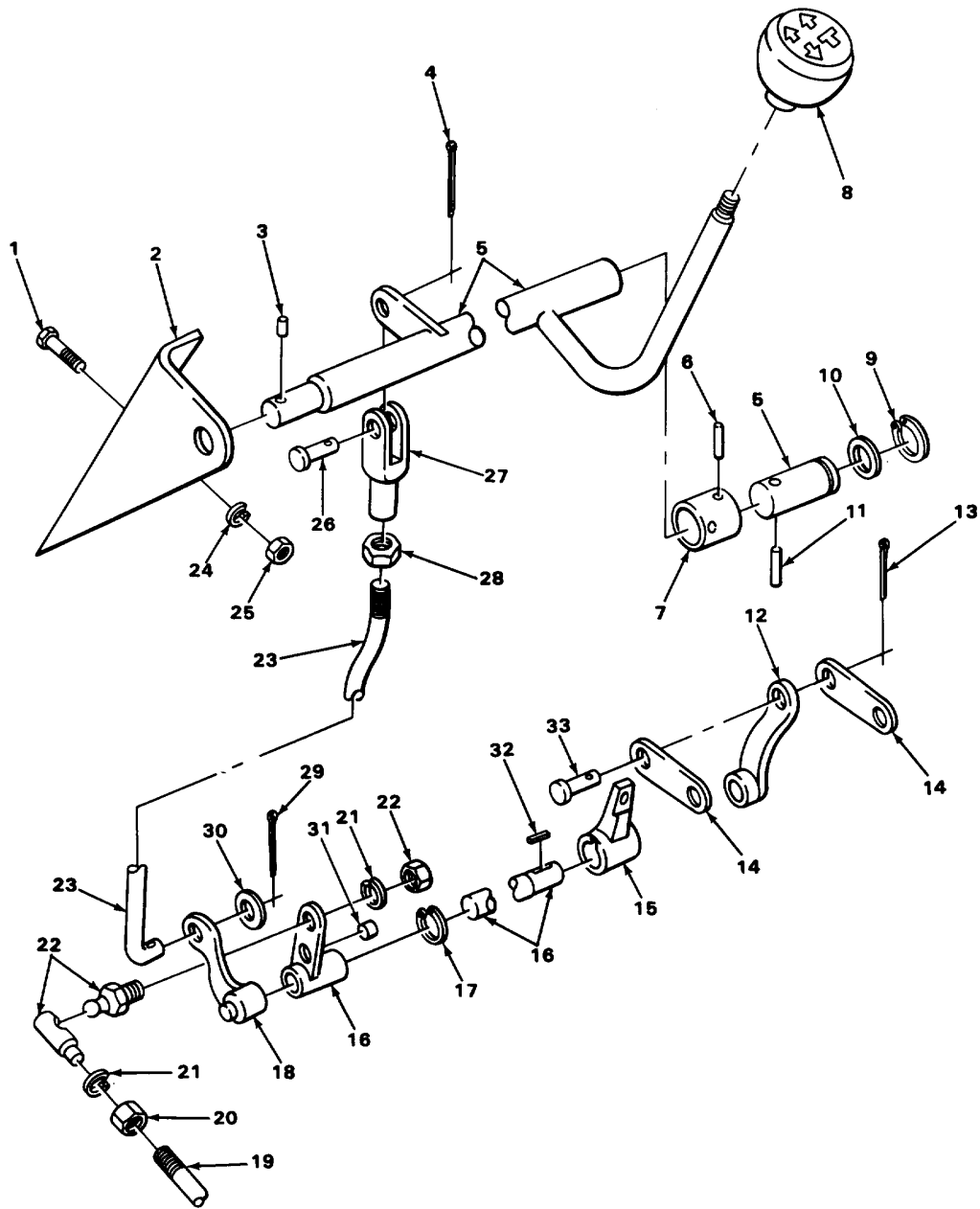

TA504011

FIGURE 41. INCHING CONTROLS.

SECTION II

(1) ITEM NO	(2) SMR CODE	(3) CAGEC	(4) PART NUMBER	(5) DESCRIPTION AND USABLE ON CODES (UOC)	(6) QTY
GROUP 07 TRANSMISSION					
GROUP 0705 TRANSMISSION SHIFTING COMPONENTS					
FIG. 41 INCHING CONTROLS					
1	PAFZZ	96906	MS51096-359	SCREW, CAP, HEXAGON H CRANK BRACKET MTG	2
2	XBFZZ	30076	170394	BRACKET CRANKSHAFT MTG. FORWARD AND REVERSE CONTROL	1
3	XDFZZ	30076	114398	PIN FORWARD AND REVERSE CRANK	1
4	XDFZZ	12204	H6584	PIN, COTTER LINK TO CRANK PIN	1
5	XBFZZ	30076	170395	CRANK ASSEMBLY	1
* 6	PAFZZ	96906	MS16562-57	PIN, SPRING CRANK ASSEMBLY	2
7	XBFZZ	30076	114397	SLEEVE CRANK	1
8	PAFZZ	30076	154878	INSERT, KNOB CONTROL LEVER	1
9	PAFZZ	96906	MS16624-62	RING, RETAINING	1
10	PAFZZ	30076	116848	SHIM CRANK ASSEMBLY	4
11	XDFZZ	30076	170403	PIN, ROLL CRANKSHAFT	1
12	XBFZZ	30076	115329	CRANK FORWARD AND REVERSE RING ATTACHING	1
13	PAFZZ	15434	109155	PIN,COTTER CONTROL CRANK PIN	2
14	XBFZZ	30076	109558	LINK FORWARD AND REVERSE CRANK	2
15	XBFZZ	30076	109552	CRANK SHAFT ENO	1
16	XBFZZ	30076	109925A	CRANK ASSEMBLY FORWARD AND REVERSE CONTROL	1
* 17	PAFZZ	99296	5100-75	RING, RETAINING LOWER CONTROL	1
18	XBFZZ	30076	169912	CRANK FORWARD AND REVERSE ATTACHING	1
19	XBFZZ	30076	112718	ROD CONTROL CRANK TO PEDAL CRANK	1
20	PAFZZ	96906	MS51972-2	NUT.PLAİN, HEXAGON BALL JOINT 1	3
21	PFFZZ	06848	901007	WASHER, LOCK BALL JOINT	3
22	XDFZZ	30076	109547	BALL JOINT PEDAL LINK TO CRANK	1
23	XBFZZ	30076	169911	LINK, CONTROL	1
24	PAFZZ	96906	MS35338-8	WASHER, LOCK CRANK MTG BRACKET SCREW	1
25	PAFZZ	96906	MS51972-3	NUT, PLAIN, HEXAGON CRANK MTG BRACKET	1
* 26	PFFZZ	30076	139	PIN LINK TO CRANK.	1
27	XDFZZ	30076	138	ROD END CONTROL LINK.	1
28	XDFZZ	70798	BP7005	NUT, JAM ROD ENDND	4
29	XDFZZ	14351	15211	PIN, COTTER CONTROL LINK PIN.1.I	1
30	PAFZZ	96906	MS27183-12	WASHER, FLAT LINK PIN I.	1
* 31	PAFZZ	80205	NAS561P6-12	PIN1SPRING CRANK TO SHAFT	2
32	XBFZZ	30076	109553	KEY END CRANK	1
33	PAFZZ	30076	126	PIN, STRAIGHT,HEADED ROD ENDD	1

END OF FIGURE

SECTION II					
(1)	(2)	(3)	(4)	(5)	(6)
ITEM NO	SMR CODE	CAGEC	PART NUMBER	DESCRIPTION AND USABLE ON CODES (UOC)	QTY
				GROUP 0708 TORQUE CONVERTER OR FLUID COUPLING	
				FIG. 42 TORQUE CONVERTER AND TORQUE CONVERTER HOUSING	
1	PAFZZ	96906	MS35307-362	SCREWICAP, HEXAGON H FLYWHEEL TO TORQUE CONVERTER	7
2	PAFZZ	96906	MS35338-8	WASHER, LOCK	13
* 3	PFFZZ	19207	9409125	BOLT, SELF-LOCKING PLATE TO TORQUE CONVERTER(SPECIAL)	6
4	XBFZZ	30076	150808	PLATE, REINFORCING	1
5	XBFZZ	30076	150807	PLATE CONVERTER MTG	1
6	XDFZZ	14351	X3940	SCREW, CAP, HEXAGON HEAD, PLATE TO FLYWHEEL	6
7	XDFZZ	71000	FC19082	TORQUE CONVERTER	1
8	XDFZZ	30076	16735	SCREW, MACHINE PERFORATED COVER MTG	6
9	PAFZZ	96906	MS27183-8	WASHER, FLAT AIR BAFFLE SCREW	6
10	XBFZZ	30076	110857	COVER, PERFORATED TORQUE CONVERTER HOUSING	1
11	PAFZZ	79470	3152X4	PLUG, PIPE PRESSURE CHECK	3
12	XDFZZ	30076	109406	SHAFT, TORQUE CONVERTER PUMP	1
13	XDFZZ	30076	109414	GASKET TRANSMISSION TO TORQUE CONVERTER HOUSING	1
14	XBFZZ	30076	115459	HOUSING, TORQUE CONVERTER	1
15	PFFZZ	30076	109573	BUSHING	2
16	XBFZZ	30076	111015	TUBE, FILLER TORQUE CONVERTER	1
17	XDFZZ	14351	X18026	NUT, PLAIN, HEXAGON FILLER TUBE BRACKET	1
18	XBFZZ	30076	111016	BRACKET OIL FILLER	1
19	PAFZZ	91265	8450	GROMMET, TRANSMISSION OIL FILLER TUBE	1
20	XBFZZ	30076	111075	DIPSTICK AND BREATHER, TORQUE CONVERTER	1
21	XBFZZ	30076	109391	BAFFLE, AIR TORQUE CONVERTER	1
22	PAFZZ	96906	MS21318-29	SCREW, DRIVE AIR BAFFLE ATTACHING	3
23	PAFZZ	96906	MS16630-3137	RING, RETAINING CONVERTER SHAFT	1
* 24	PAFZZ	14351	X13227	BEARING, BALL, ANNULA CONVERTER MAIN SHAFT	1
* 25	PAFZZ	77220	33A589	SEAL CONVERTER MAIN SHAFT	1
26	XBFZZ	30076	115316	COVER CONVERTER HOUSING	2

END OF FIGURE

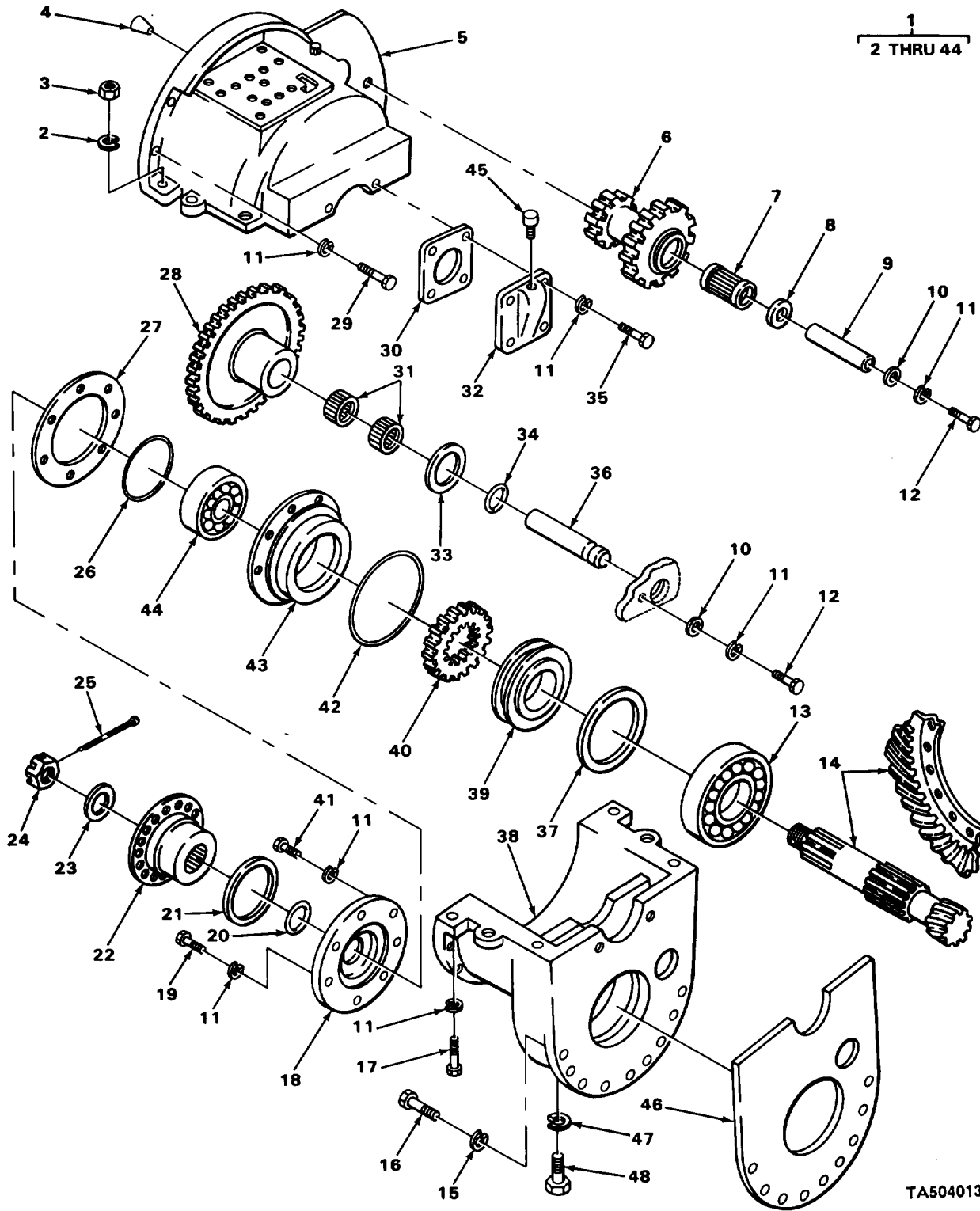

FIGURE 43. TRANSMISSION ASSEMBLY.

SECTION II

(1) ITEM NO	(2) SMR CODE	(3) CAGEC	(4) PART NUMBER	(5) DESCRIPTION AND USABLE ON CODES (UOC)	(6) QTY
GROUP 0710 TRANSMISSION ASSEMBLY AND ASSOCIATED PARTS					
FIG. 43 TRANSMISSION ASSEMBLY					
1	PAFHH	30076	173467	TRANSMISSION ASSEMB ASSEMBLY.....	1
2	XDHZZ	14892	4055	.WASHER, LOCK TRANSMISSION TOP.....	2
3	XDHZZ	14892	48069	HOUSING.....	2
4	XDHZZ	30076	104707	.NUT, PLAIN, HEXAGON TRANSMISSION TOP HOUSING.....	2
5	XBHZZ	30076	119843	PIN, TAPER TRANSMISSION HOUSING.....	2
6	XDHZZ	30076	113142A	TRANSMISSION AND CLUTCH HOUSING.....	1
7	PAHZZ	60380	GB2212XOH	GEAR ASSY, TRANSMISS REVERSE CLUSTER.....	1
8	PAHZZ	30076	109439	BEARING, ROLLER, NEED.....	2
9	PAHZZ	30076	109462	WASHER, KEY REVERSE CLUSTER GEAR.....	2
10	XDHZZ	30076	104685	SHAFT, GEAR.....	1
11	PAHZZ	96906	MS35338-8	KEEPER, SPECIAL.....	2
12	PAHZZ	96906	MS35307-358	WASHER, LOCK.....	21
13	PFHZZ	60038	433190	SCREW, CAP, HEXAGON H HEAD.....	2
14	XDHZZ	78500	A34800-2	CUP, TAPERED ROLLER ROLLER, PINION SHAFT.....	1
15	PFHZZ	96906	MS35340-49	GEAR AND PINION SET ASSEMBLY.....	1
* 16	PAHZZ	96906	MS90725-138	WASHER, LOCK.....	4
* 17	PFHZZ	24617	9409125	SCREW, CAP1HEXAGON H DIFFERENTIAL HOUSING TO TRANSMISSION.....	2
18	XBHZZ	30076	119845	.BOLT, HEXAGON HEAD HOUSING TO HOUSING.....	6
19	XBHZZ	30076	141246	.RETAINER, BEARING PINION SHAFT CARRIERR.....	1
20	PAHZZ	88044	AN6227-27	SCREW, CAP, NYLOK RETAINER ATTACHING.....	2
21	KFHZZ	73160	350543S	PACKING, PREFORMED BRAKE HUB SEAL PART OF KIT P/N 146376.....	1
22	XBFZZ	30076	119846	SEAL, ENCASED PINION CARRIER SHAFT PART OF KIT P/N 146376.....	1
23	XBFZZ	30076	109502	HUB, BRAKE DRUM.....	1
24	PAFZZ	96906	MS35692-69	WASHER, COPPER PINION SHAFT NUT.....	1
25	PAFZZ	76005	RS40-7	NUT, PLAIN, SLOTTED, H PINION SHAFT.....	1
26	PAHZZ	96906	MS28775-236	PIN, COTTER PINION SHAFT NUT.....	1
27	XDHZZ	00642	XH2008	PACKING, PREFORMED RETAINER TO CARRIER PART OF KIT P/N 146376.....	1
28	XDHZZ	30076	113144A	SHIM, SET PINION SHAFT CARRIER.....	1
* 29	PAFZZ	96906	MS35307-364	GEAR ASSEMBLY MAIN IDLER.....	1
30	KFHZZ	30076	109448	SCREW, CAP1HEXAGON H HEAD, TRANSMISSION HOUSING TO CONVERTER.....	2
31	XDHZZ	60380	G824160H	.GASKET BEARING CAP PART OF KIT P/N 146376 PART OF KIT P/N 146377.....	1
32	XBHZZ	30076	109447	BEARING, NEEDLE MAIN IDLER GEAR.....	2
33	PAHZZ	30076	104692	CAP1BEARING CLUTCH PACKK.....	1
34	PAHZZ	96906	MS28775-218	WASHER, KEYWAY REVERSE IDLER GEAR.....	2
35	XDHZZ	77640	15529	PACKING, PREFORMED MAIN IDLER SHAFT.....	1
				SCREW, CAP, HEXAGON HEAD, BEARING.....	4

(1) ITEM NO	(2) SMR CODE	(3) CAGEC	(4) PART NUMBER	(5) DESCRIPTION AND USABLE ON CODES (UOC)	(6) QTY
				CAP MTG	
36	PFHLZZ	30076	109494	SHAFT, MAIN IDLE GEAR	1
37	XBHLZ	30076	109497	SPACER PINION SHAFT.	1
38	XBHZZ	30076	141829	HOUSING FINAL DRIVE	1
39	KFHZZ	7316C	453320	SEAL, ENCASEO PINION SHAFT PART UF	2
				KIT P/N 14b376.....	
40	XDHZZ	30076	109498	GEAR, FINAL RIVE.....	1
41	PAHZZ	96906	MS18154-58	SCREWCAP, HEXAGON H PARKI NG BRAKE	14
				DRUM.....	
42	PAHIZ	56906	MS28775-Z41	.PACKING PREFOKMED CARRIER PART Of.....	11
				KIT P/N 1463.....	
43	XBHZ	30076	119844	CARRIER, BEARING PINIGN SHAFT.....	1
44	PAHZZ	21444	920635	BEARING, ROLLEK, CYLI PINION SHAFT	1
45	PAOLZ	30076	16016	BREATHER TRANSMISSION HOUSING	1
46	KFHZZ	7850C	3801L1248	GASKET DIFRENTIAL HOUSING TO.....	1
				TRANSMISSION PART OF KIT P/N L46376.	
47	XBOZZ	30076	18872	WASHER DRAIN PLUG	1
48	PFULZ	3076	156850	PLUG, TRANSMISSION TRANSMISSION.....	1
				DRAIN	

END OF FIGURE

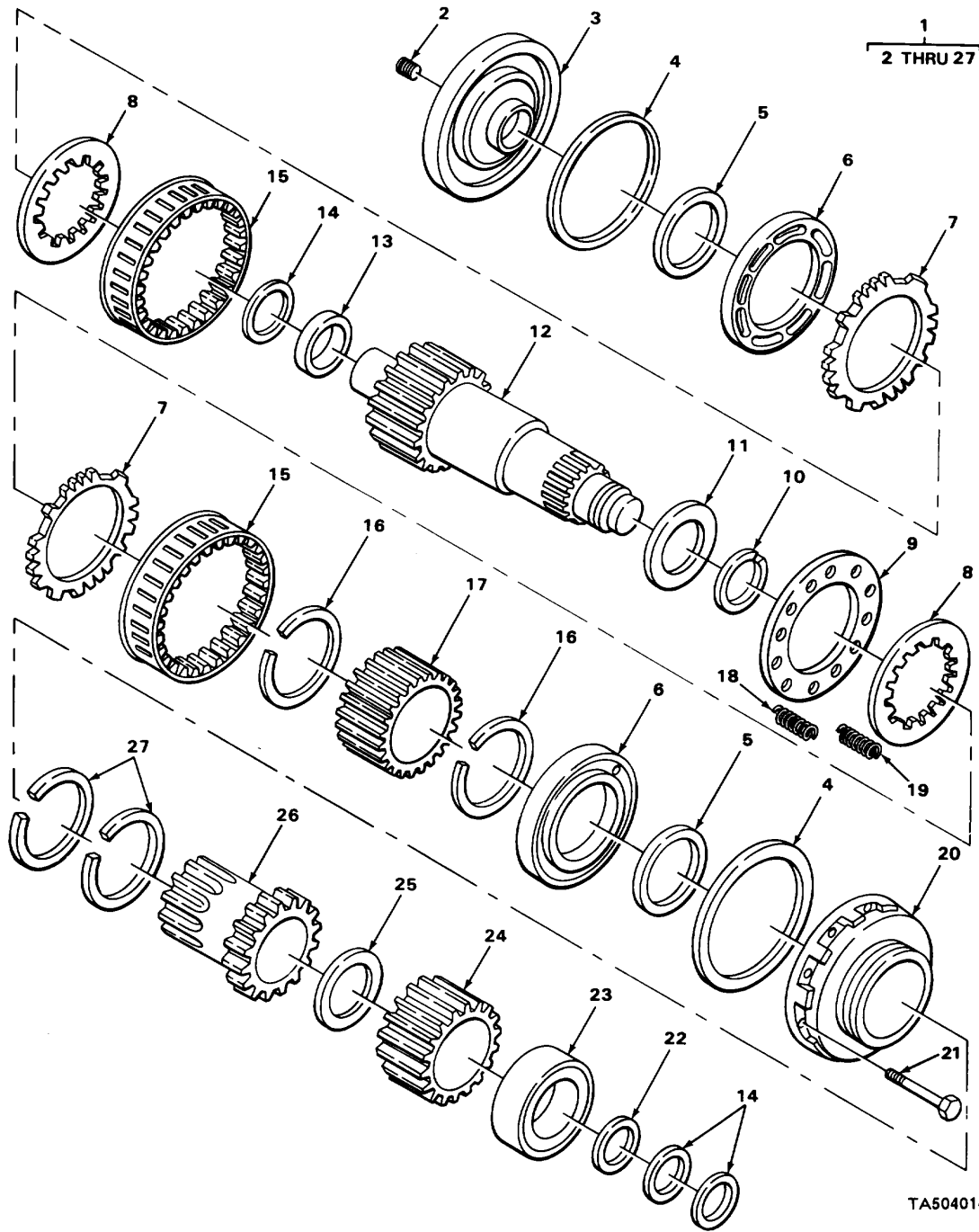

TA504014

FIGURE 44. CLUTCH PACK ASSEMBLY.

SECTION II

(1) ITEM NO	(2) SMR CODE	(3) CAGEC	(4) PART NUMBER	(5) DESCRIPTION AND USABLE ON CODES (UOC)	(6) QTY
-------------------	--------------------	--------------	-----------------------	--	------------

GROUP 0713 INTERMEDIATE CLUTCH

FIG. 44 CLUTCH PACK ASSEMBLY

* 1	PAHHH	30076	200538AB	CLUTCH ASSEMBLY (COMPONENT OF TRANSMISSION),	1
2	PAHZZ	96906	MS27769-1	.PLUG ,PIPE	2
3	PAHZZ	30076	117439	HOUSINGICLUTCH	1
* 4	PAHZZ	81343	AS568-260MILP257	PACKING, PREFORMED PART OF KIT P/N	2
			32	1463771	
5	PAHZZ	88044	AN6230-18	PACKING, PREFORMED PART OF KIT P/N	2
				1463477	
6	PAHZZ	30076	117442	PISTON.CLUTCH	2
7	PAHZZ	30076	114254	DISK, CLUTCH	8
8	PAHZZ	79370	PC2214	DISK, CLUTCH	8
9	XBHZZ	30076	114277	PLATE,SEPARATOR	1
* 10	XDHZZ	30076	34507	RINGIRETAINING REVERSE DRIVE	1
11	PAHZZ	30076	164336	BEARING, WASHE, THRU	1
12	PAHZZ	30076	109441A	SHAFT ASSY CLUTCH REVERSE DRIVE	1
13	PAHZZ	43334	3LO6XRICJ	BEARING, BALL, ANNULA	1
14	PAHZZ	77220	33A588	SEAL PART OF KIT P/N 146377377	3
15	PAHZZ	30076	109450	RING, CLUTCH	2
16	PAHZZ	30076	11195	RING, RETAINING CLUTCH HUB	2
* 17	XDHZZ	30076	109438	HUB.CLUTCH	1
18	PAHZZ	30076	114387	SPRING.HELICAL, COMP	16
19	PAHZZ	30076	114388	SPRING, HELICALICOMP	16
20	PAHZZ	30076	117618	HOUSING ASSEMBLY DI	1
* 21	XDHZZ	30076	16661	SCREWISPECIAL CLUTCH HOUSING	4
22	XBHZZ	30076	31868	RING, RETAINING DRIVE SHAFT BEARING	1
23	PAHZZ	90940	0097088-9	BEARING, BALL1ANNULA	1
24	PAHZZ	30076	109444	GEAR, CLUTCH	1
25	PAHZZ	30076	109926	WASHER.FLAT REVERSE GEAR	1
26	XDHZZ	30076	109429	GEAR ASSEMBLY	1
27	PAHZZ	30076	78787	RING, ROTARY SEAL CLUTCH HOUSING	2
				PART OF KIT P/N 146377	

END OF FIGURE

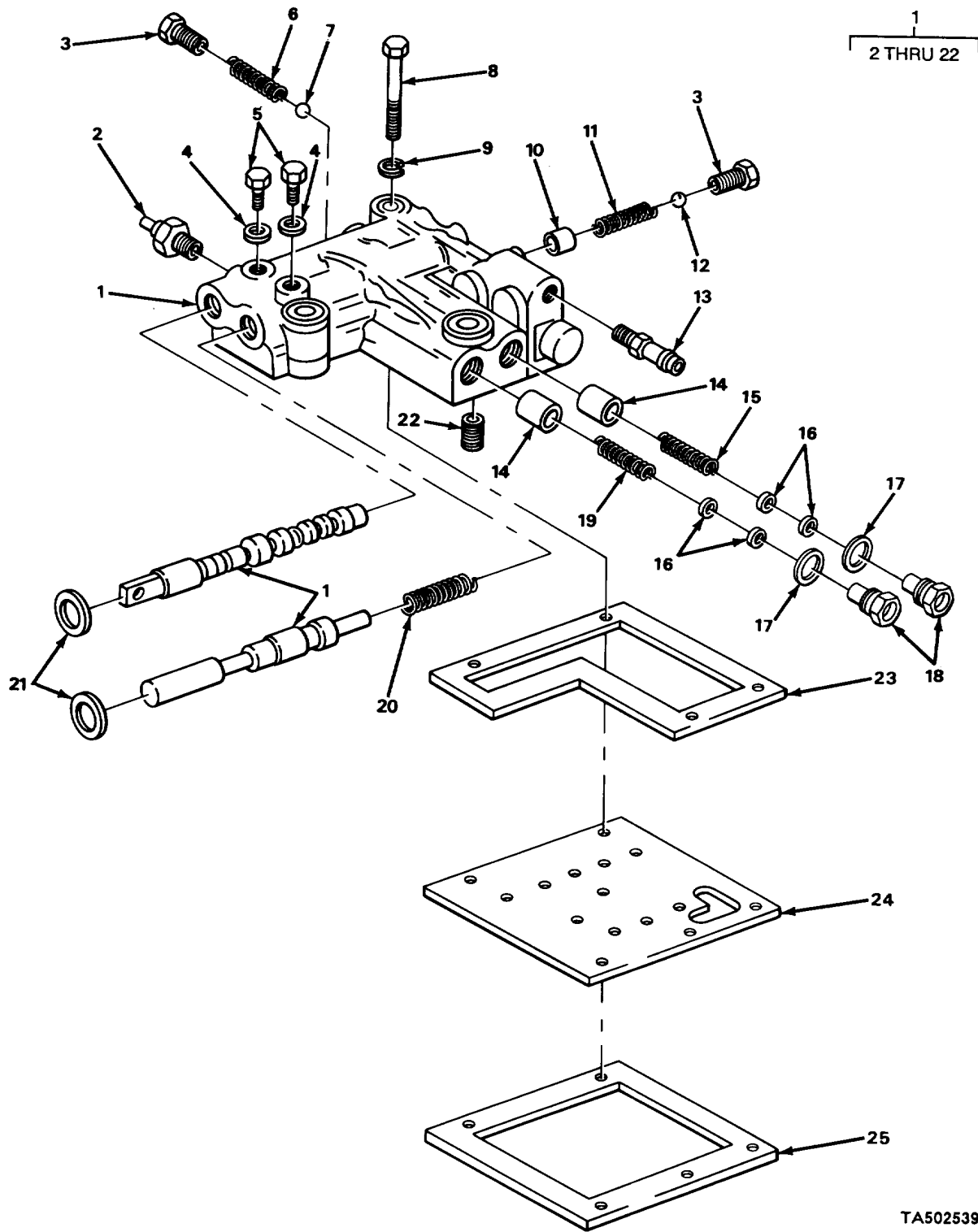
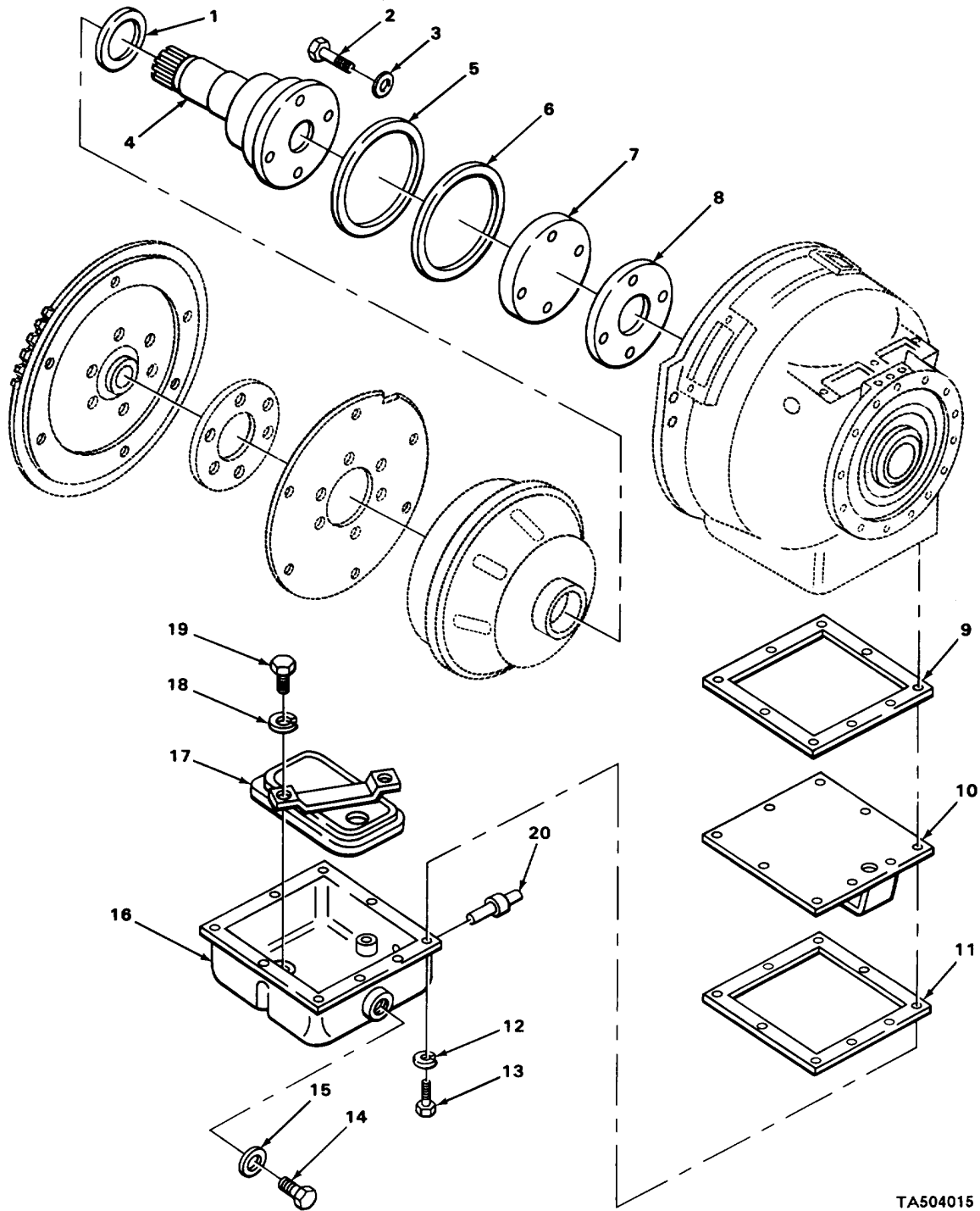

FIGURE 45. TRANSMISSION CONTROL VALVE.

TA502539

SECTION II				(5)	(6)
(1) ITEM NO	(2) SMR CODE	(3) CAGEC	(4) PART NUMBER	DESCRIPTION AND USABLE ON CODES (UOC)	QTY
GROUP 0714 SERVO UNIT					
FIG. 45 TRANSMISSION CONTROL VALVE					
1	PAFFF	30076	109415	TRANSMISSION VALVE	1
2	PAFZZ	30076	109422	SWITCH, SENSITIVE SAFETY CONTROL	1
*	3	XDFZZ	30076	VALVE.....	2
	4	PAFZZ	63477	PLUG, THREADED	2
	5	XBFZZ	30076	GASKET DETENT SEAL	2
			109572	SCREW,CAP, HEXAGON HEAD, SPOOL	2
				DETENT(SPECIAL)	
	6	XDFZZ	30076	SPRING, HELICAL, COMP SPOOL DETENT.....	1
	7	PAFZZ	88042	BALL, BEARING SPOOL DETENT	1
	8	PAFZZ	96906	SCREW, CAPIHEXAGON H CONTROL VALVE	3
				MTG	
	9	PAFZZ	96906	.WASHER, LOCK CONTROL VALVE MTG	3
				SCREW.....	
	10	PAFZZ	30076	SEAT.SPRING	1
	11	PFFZZ	30076	SPRING, HELICAL, COMP RELIEF VALVE.....	1
				BALL.....	
	12	PAFZZ	96906	BALL.BEARING	1
*	13	PFFZZ	04627	ADAPTER, STRAIGHT, TU CONTROL VALVE	1
				NLET	
*	14	XDFZZ	30076	PLUNGER, DETENT RELIEF VALVE	2
	15	PAFZZ	30076	SPRING, HELICAL,COMP RELIEF	1
	16	PAFZZ	65282	WASHERVFLAT SPRING RETAINER PLUG	2
	17	PAFZZ	30076	WASHER, FLAT.....	4
*	18	XDFZZ	30076	SPRING, SPECIAL RETAINER	2
	19	PAFZZ	30076	SPRING, HELICAL, COMP.....	1
	20	PAFZZ	30076	SPRING, HELICAL, COMP.....	1
	21	PAFZZ	30076	SEAL, PLAIN ENCASED SPOOL.....	2
	22	PAFZZ	12603	PLUG,PIPE	1
	23	KFFZZ	30076	GASKET CONTROL VALVE PART OF KIT	1
				P/N 146378	
	23	KFFZZ	30076	GASKET CONTROL VALVE PART OF KIT 1	
				P/N 146378	
	24	KFFZZ	30076	PLATE, PORTING PORT PLATE PART OF	1
				KIT P/N 146378.....	
	25	KFFZZ	30076	GASKET PORT PLATE PART OF KIT P/N 1	
				146378	

END OF FIGURE



TA504015

FIGURE 46. TORQUE CONVERTER PUMP AND OIL TEMPERATURE TRANSMITTER.

(1) ITEM NO	(2) SMR CODE	(3) CAGEC	(4) PART NUMBER	(5) DESCRIPTION AND USABLE ON CODES (UOC)	(6) QTY
-------------------	--------------------	--------------	-----------------------	--	------------

GROUP 0721 CUOLERS, PUMPS, MOTORS

FIG. 46. TORQUE CUNVERTER PUMP AND OIL TEMPERATURE TRANSMITTER.

1	PAFZZ	80201	268H130M1	SEAL, PLAIN ENCASED CCNVERTER PUMP.....	1
2	PAFZZ	96906	MS35307-342	SCREW, CAP, HEXAGON HEAD PUMP MTG	4
3	PAFZZ	30C76	112902	WASHER, FLAT PJMP MTG SCREW	4
4	PAFLZ	30076	145361)0	PUMP.ROTARY CONVERTER	1
5	PAFLZZ	96906	MS28775-257	PACKING, PREFORMED PJMP MT6G	1
6	XDFZZ	30076	109404	GASKET PUMP ADAPTER MTG	1
7	XBFZZ	30016	109402	PLATE, PUMP ADAPTER.....	1
8	PAFLZ	7941C 3-61	GASKET	PUMP MTG	1
9	PALZZ	30076	109395	GASKET SUMP MANIFULU MTG.....	1
10	XFLL	30076	109396W	BAFFLEOIL CONVERTER SUMP MANIFOLD	1
11	PAFZZ	30076	109394	GASKET SUMP MTG	1
12	PFFLLZ	06E48	901007	WASHERPLUCK SUMP MTG SCRE	9
13	XUFZZ	0278	X3924	SCRE., CAP, SUCKET HE HEAD, SUMP MTG.....	9
14	PAFLZ	30076	18873	PLUG, MACHINE THREAD TORQUE.....	2
				CONVERTER DRAIN.	
15	XDFLZZ	30076	18872	WASHER DRAIN PLUG	2
16	PFFZZ	30076	130540	SUMPPTRANSMISSION CONVERTER	1
17	XDFZZ	30076	104628	STRAINER,OIL SUMP MANIFOLD	1
18	PAFZZ	96906	MS35338-41	WASHER, LOCK.....	2
19	PAFZZ	96906	MS21318-29	SCREW CAP,HEXAGON HEAD,OIL	3
				STRAINER ATTACHING	
20	PAOZZ	7004/0	6401085	SWITCH.THERMOSTATIC TRANSMISSION	1
				OIL TEMPERATURE	

END OF FIGURE

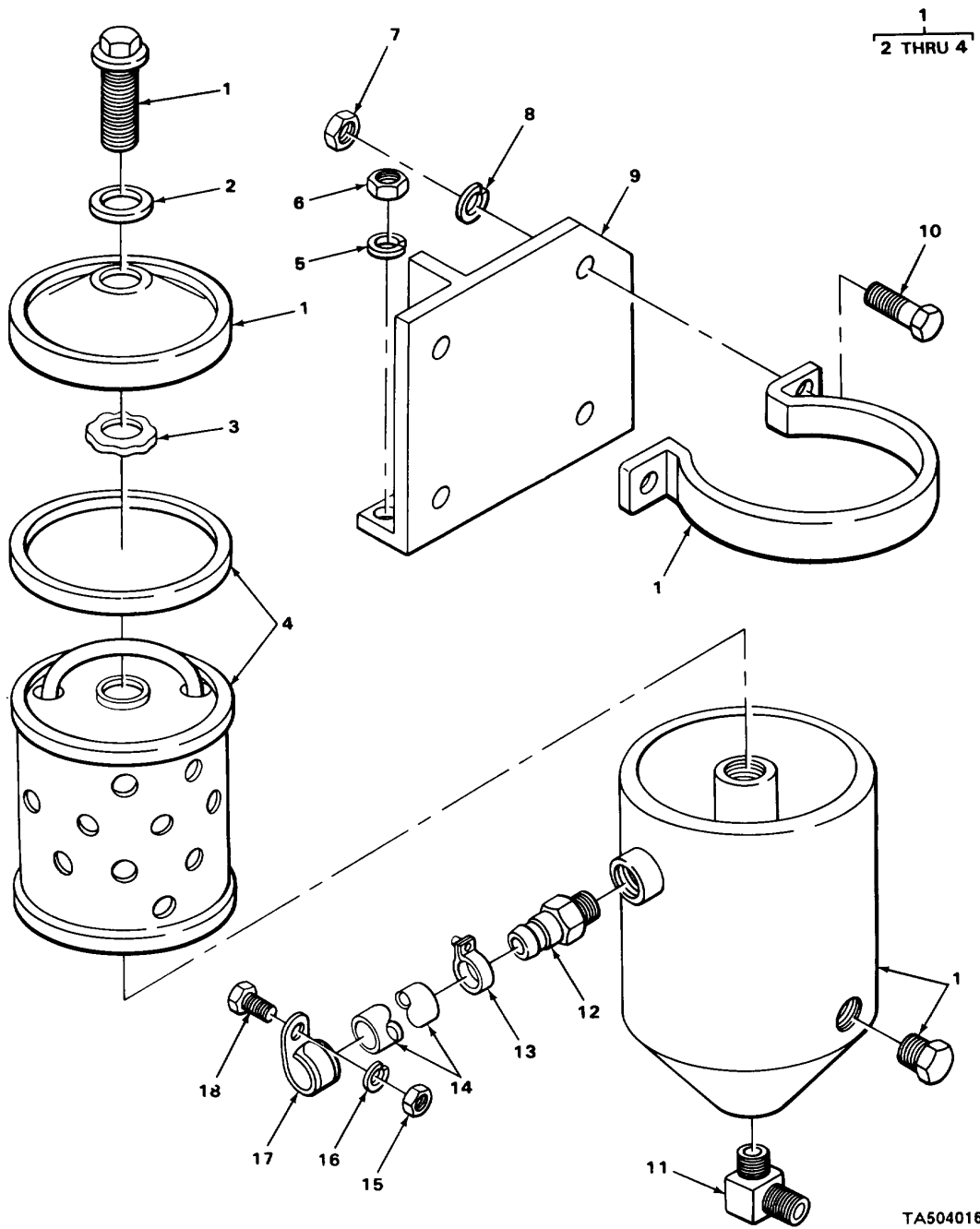

TA504016

FIGURE 47. TRANSMISSION OIL FILTER.

SECTION II					
(1)	(2)	(3)	(4)	(5)	(6)
ITEM	SMR		PART		
NO	CODE	CAGEC	NUMBER	DESCRIPTION AND USABLE ON CODES (UOC)	QTY
GROUP 0721 COOLERS, PUMPS, MOTORS					
FIG. 47 TRANSMISSION OIL FILTER					
1	PAOZZ	73370	FH6PLMIL	FILTER, FLUID TRANSMISSION.....	1
2	PAOZZ	23040	EAA6749A	WASHER, FLAT FILTER COVER	1
3	PAOZZ	73370	101977	RETAINER1HELICAL CO FILTER COVER	1
4	PAOZZ	96906	MS35802-2	FILTER ELEMENT, FLUI TRANSMISSION.....	1
				OIL.....	1
5	PAOZZ	14351	X270	WASHER, LOCK FILTER BRACKET TO	3
				BLOCK SCREW.....	3
6	PAOZZ	96906	MS35691-29	NUT, PLAIN1HEXAGON FILTER BRACKET	3
				TO BRACKET SCREW.....	3
7	PAOZZ	96906	MS51971-2	NUT, PLAIN, HEXAGON FILTER TO	4
				BRACKET SCREW.....	4
8	PFOZZ	06848	901007	WASHER, LOCK FILTER STRAP TO BRACKET	4
9	XBOZZ	30076	114301	PLATE, BRACKET TRANSMISSION OIL.....	1
				FILTER.R	1
* 10	PAOZZ	96906	MS35307-331	BOLT, MACHINE HEAOD, FILTER TRAP TO 4	
				BRACKET.T	4
11	PAOZZ	88044	AN842-8	ELBOW, PIPE TO HOSE FILTER BOTTOM	1
12	XBOZZ	93188	8-6AM180	FITTING, HOSE	1
13	PAOZZ	66295	4516	CLAMP, HOSE TRANSMISSION OIL FILTER	2
14	MOOZZ	30076	120857	HOSE FILTER TO TRANSMISSION VALVE,.....	1
				MAKE FROM HOSE P/N 79513-50	1
15	PAOZZ	14351	X1802G	NUT, PLAIN, HEXAGON CLAMP MTG SCREW	1
16	PAOZZ	96906	MS35338-8	WASHER, LOCK CLAMP MTG SCREW	1
17	XDOZZ	57272	TC669	CLAMP HOSE TO CYLINDER HEAO	1
18	PAOZZ	96906	MS90725-53	SCREW, CAP, HEXAGON H CLAMP MTG	1

END OF FIGURE

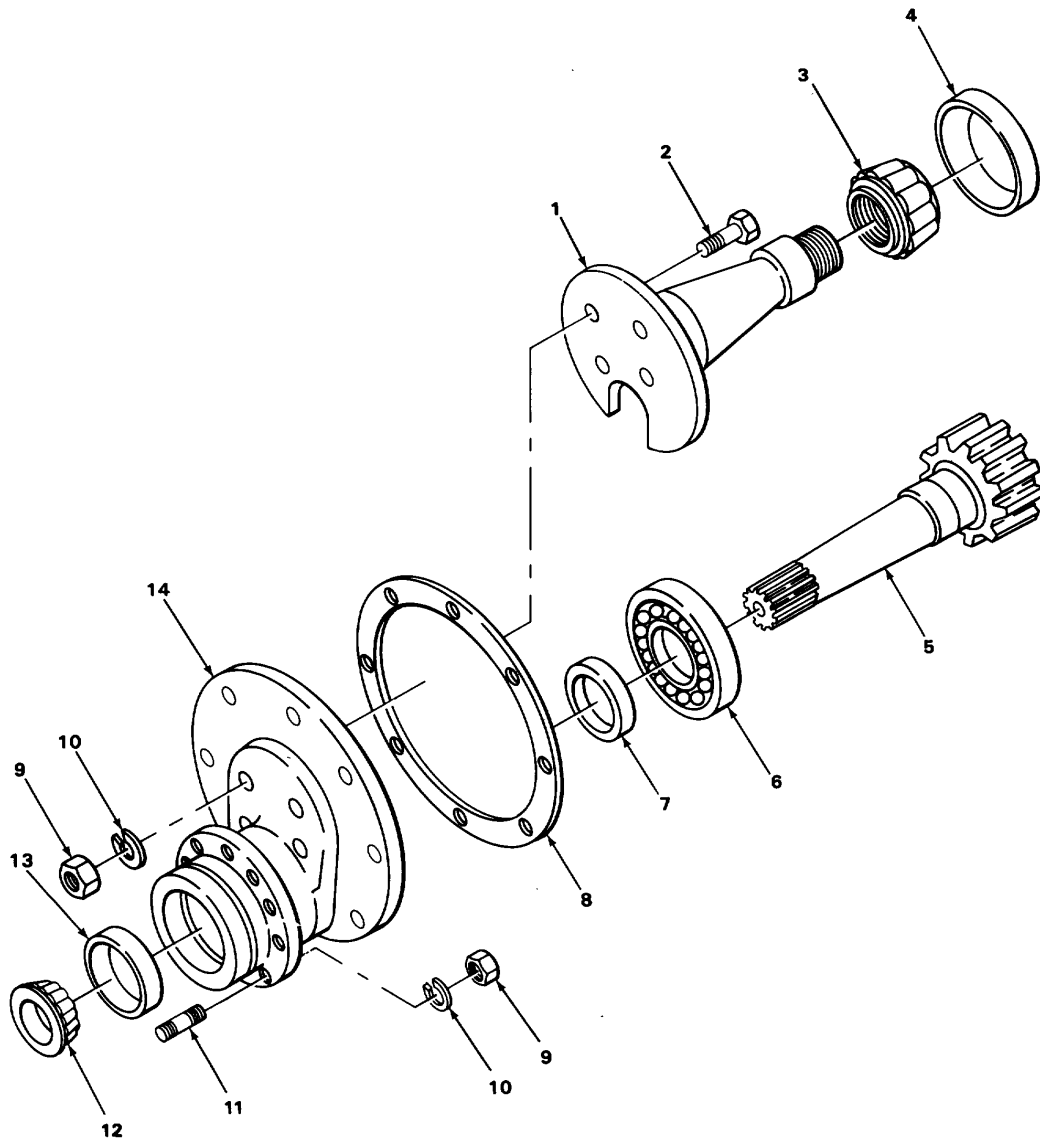

TA504017

FIGURE 48. FINAL DRIVE, RIGHT SIDE.

SECTION II

(1) ITEM NO	(2) SMR CODE	(3) CAGEC	(4) PART NUMBER	(5) DESCRIPTION AND USABLE ON CODES (UOC)	(6) QTY
				GROUP 08 TRANSFER, FINAL DRIVE, PLANETARY AND DROP GEARBOX ASSEMBLIES	
				GROUP 0801 POWER TRANSFER, FINAL DRIVE, PLANETARY OR DROP GEARBOX ASSEMBLIES	
				FIG. 48 FINAL DRIVE, RIGHT SIDE	
1	PAFZZ	78500	3811X50	SPINDLE, WHEEL, NONDR.....	2
2	PAFZZ	96906	MS90727-191	SCREW, CAP, HEXAGON H.....	8
* 3	PFFZZ	60038	33891-33821	CONE, ROLLER BEARING SPINDLE, INNER.....	2
4	PAFZZ	60038	33821	CUP, TAPERED ROLLER BEARING SPINDLE,.....	2
				INNERR.....	
5	XDFZZ	78500	3802W751	SHAFT, AXLE FINAL DRIVE	2
6	PAFZZ	43334	1309LY1A	BEARING, BALL, ANNULA SPINDLE SHAFT.....	2
				TO HOUSING	
* 7	PAFZZ	78500	1874H86	COLLAR,SHAFT	2
8	PAFZZ	78500	2808N716	GASKET FINAL DRIVE CASE.....	2
9	PAFZZ	78500	N112-1	NUT, PLAIN, HEXAGONON	24
* 10	XDFZZ	04627	15162	WASHER, LOCK.....	24
11	PAFZZ	78500	4X389	STUDDPLAININ.....	16
* 12	PAFZZ	60038	368A	CONE AND ROLLERS, TA.....	2
* 13	PAFZZ	60038	362A	CUP, TAPERED ROLLER.	2
14	XDFZZ	78500	3897R1032	HOUSING, AXLE SHAFT LEFT	1
* 14	XDFZZ	78500	3897T1034	HOUSING, AXLE RIGHT RIGHT	1

END OF FIGURE

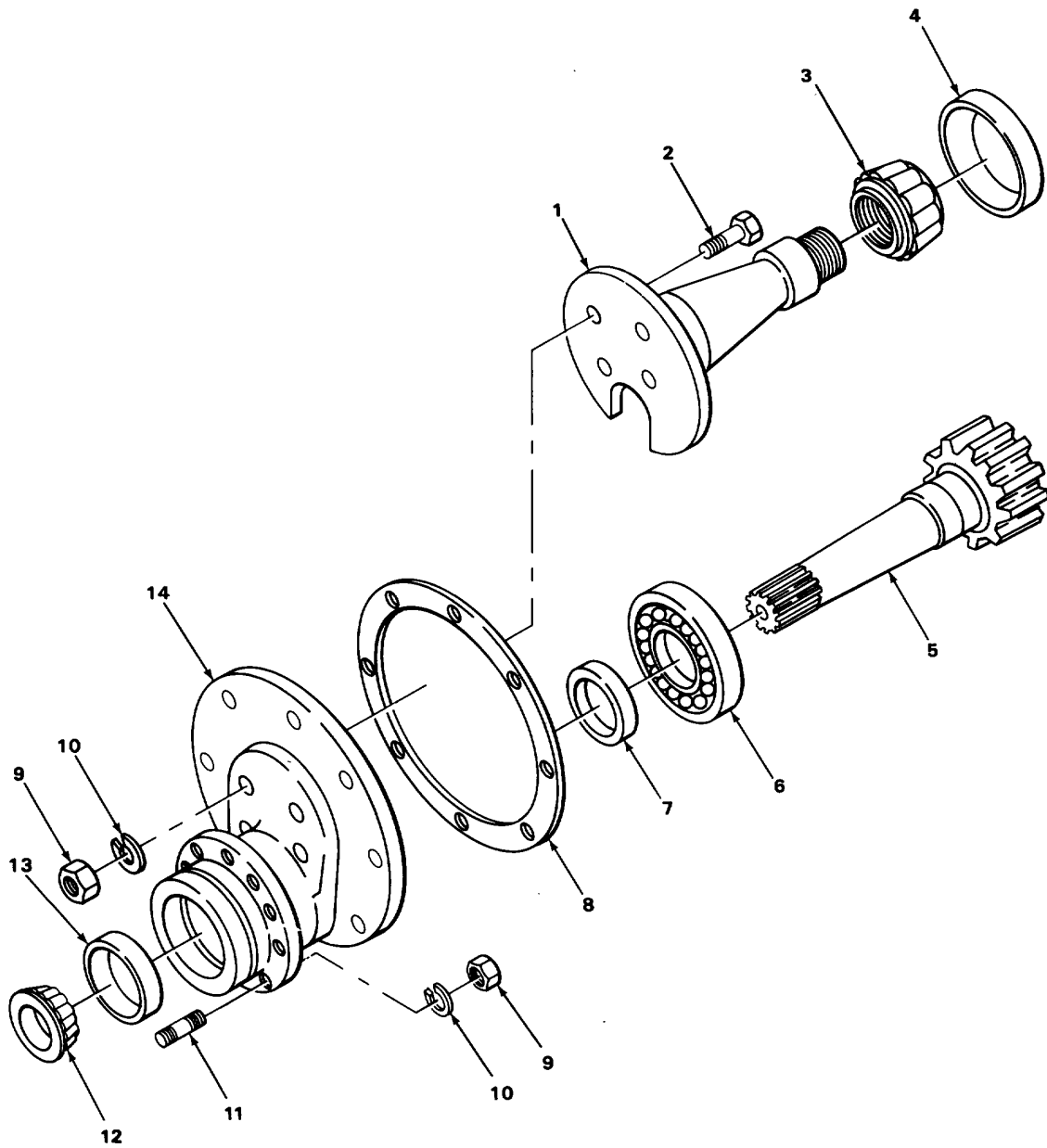

TA504017

FIGURE 49. FINAL DRIVE, LEFT SIDE.

SECTION II

TM 10-3930-607-24P

(1) ITEM NO	(2) SMR CODE	(3) CAGEC	(4) PART NUMBER	(5) DESCRIPTION AND USABLE ON CODES (UOC)	(6) QTY
				GROUP 0801 POWER TRANSFER, FINAL DRIVE, PLANETARY OR DROP GEARBOX ASSEMBLIES	
				FIG. 49 FINAL DRIVE, LEFT SIDE	
* 1	PAFZZ	01212	415725	SEAL FINAL DRIVE, GEAR TO CASE	2
2	PFFZZ	78500	A3892J1388	GEAR, INTERNAL	2
3	PAFZZ	11314	B86	SEAL, PLAIN ENCASED FINAL DRIVE,	2
				GEAR CASE	2
4	PAFZZ	78500	A3875D368	CASE, FINAL DRIVE	2
5	PAFZZ	96906	MS35338-8	WASHER, LOCK CASE TO HOUSING SCREW	24
6	PAFZZ	96906	MS35307-360	SCREW, CAP, HEXAGON H HEAD, CASE TO	24
				HOUSING.....	24
* 7	XDFZZ	78500	1846178	DOWEL, BRAKE TU FINA BRAKE LOCATING	4
* 8	PFFZZ	78500	1246V334	BUSHING, TAPERED.....	12

END OF FIGURE

SECTION II

(1) ITEM NO	(2) SMR CODE	(3) CAGEC	(4) PART NUMBER	(5) DESCRIPTION AND USABLE ON CODES (UOC)	(6) QTY
				GROUP 10 FRONT AXLE	
				GROUP 1002 DIFFERENTIAL	
				FIG. 50 DIFFERENTIAL ASSEMBLY	
1	PFFHH	78500	A27-3235D0264	DIFFERENTIAL ASSY ASSEMBLY.....	1
2	PAHZZ	93568	01760-0089	WASHER, SPRING TENSI	4
3	PAHZZ	78500	2233T124	GEAR, BEVEL.....	4
4	PAHZZ	78500	2234B210	GEAR, BEVEL.....	2
5	PAHZZ	78500	12295825	BEARING, WASHER, THRU	2
* 6	XDHZZ	78500	15XZ49	SCREW, CAP, HEXAGON H HEAD,.....	8
				DIFFERENTIAL CASE	
7	XDHZZ	78500	A34800-2	GEAR AND PINION SET	1
8	XDHZZ	78500	RV7	RIVET PINION GEARR	12
* 9	PAHZZ	78500	3278L64	SPIDER, DIFFERENTIAL	1

END OF FIGURE

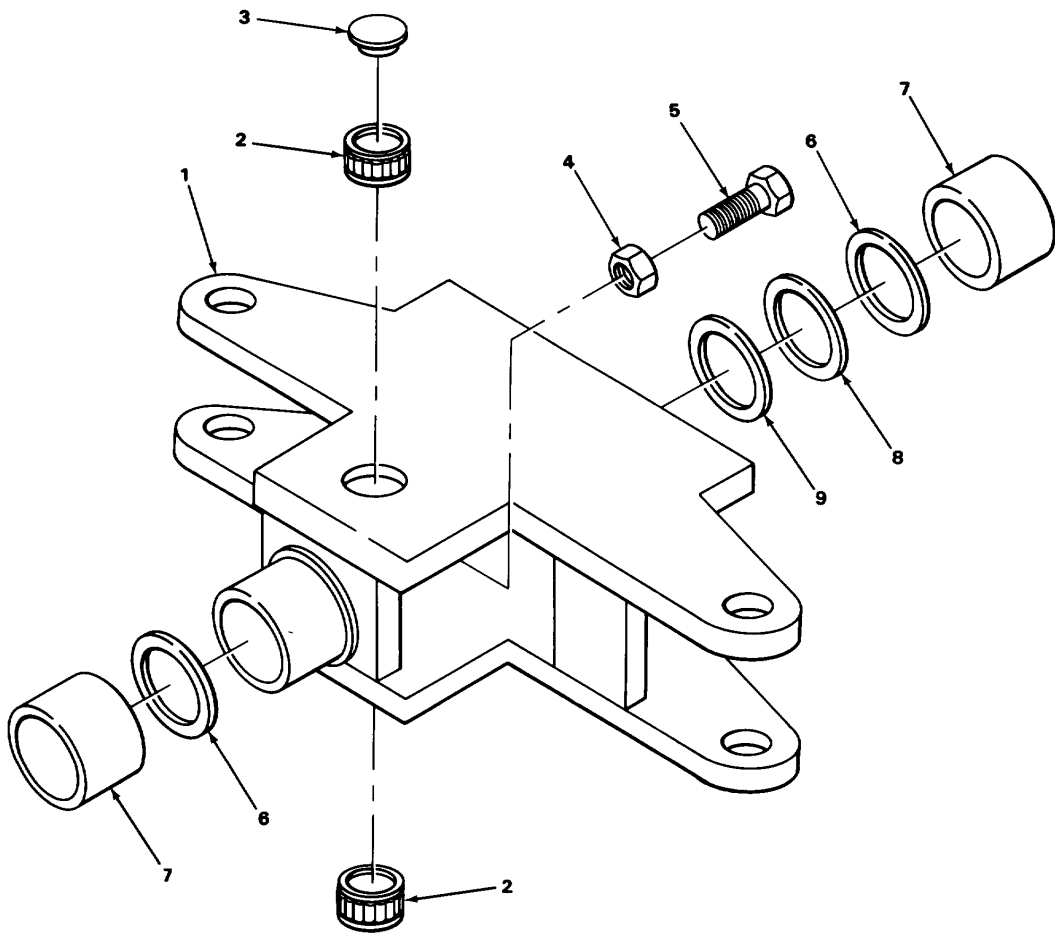

TA504020

FIGURE 51. REAR AXLE ASSEMBLY.

SECTION II

(1) ITEM NO	(2) SMR CODE	(3) CAGEC	(4) PART NUMBER	(5) DESCRIPTION AND USABLE ON CODES (UOC)	(6) QTY
-------------------	--------------------	--------------	-----------------------	--	------------

GROUP 11 REAR AXLE

GROUP 1100 REAR AXLE ASSEMBLY

FIG. 51 REAR AXLE ASSEMBLY

1	XBFZZ	30076	113830W	FRAME, STEERING AXLE	1
2	PAFZZ	60380	M20201X1	BEARING, ROLLER, NEED KING PIN	2
3	PAFZZ	30076	145784	PLATE, RETAINING, BEA KING PIN	4
4	PAFZZ	96906	MS35691-37	NUT, PLAIN, HEXAGON	2
5	PAFZZ	96906	MS35308-413	SCREW, CAP, HEXAGON H.....	2
* 6	PAFZZ	30076	109694	WASHER, FLAT STUD SHAFT	2
7	PAFZZ	30076	113838	BUSHING, SLEEVE STEERING AXLE	2
* 8	XDFZZ	30076	130835	SHIM SET FLANGE, STEERING AXLE,	4
				0.007	
9	PAFZZ	30076	130836	SHIM FLANGE, STEERING AXLE, 0.020	6

END OF FIGURE

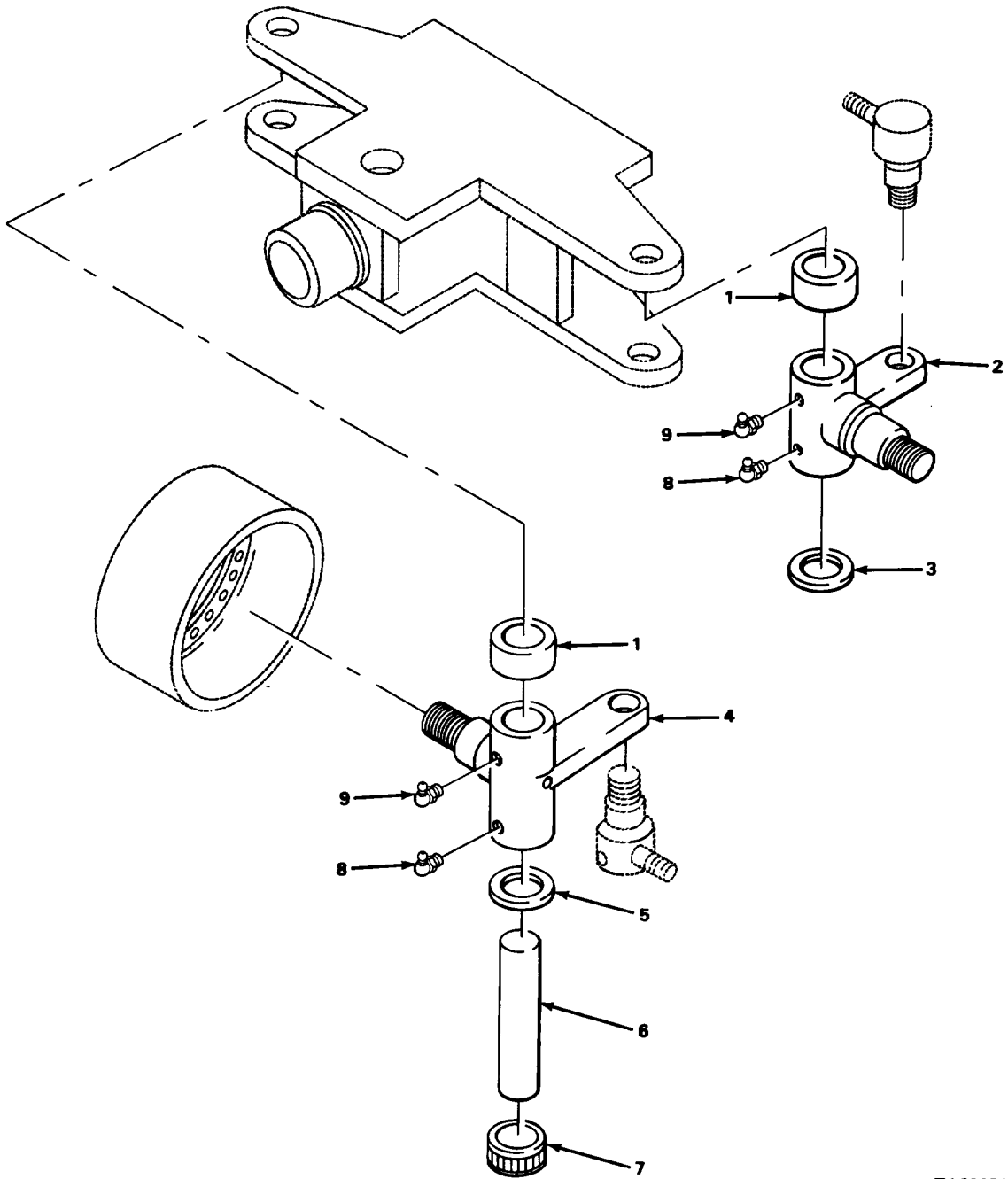

TA502540

FIGURE 52. REAR AXLE STEERING MECHANISM.

SECTION II

(1) ITEM NO	(2) SMR CODE	(3) CAGEC	(4) PART NUMBER	(5) DESCRIPTION AND USABLE ON CODES (UOC)	(6) QTY	
GROUP 1104 STEERING, SIDESHIFT AND WHEEL LEANING MECHANISM						
FIG. 52 REAR AXLE STEERING MECHANISM						
1	PAFZZ	96906	MS17169-11	BEARING, ROLLER, THRU SPINOLE	2	
*	2	XDFZZ	30076	184827	SPINDLE, WHEEL, NONDR	1
3	PAFZZ	30076	114182-2	WASHER1SPRING TENSI SPINAL PIN	1	
*	4	XDFZZ	30076	184828	SPINDLE, RIGHT HAND	1
5	PAFZZ	30076	114182	WASHER, SPRING TENSI KING PIN	1	
6	XDFZZ	30076	89078	KING PIN SPINDLE	2	
7	PAFZZ	60380	M20201X1	BEARING, ROLLER, NEED KING PIN	2	
8	PFOZZ	96906	MS15003-1	FITTING, LUBRICATION	2	
9	PAOZZ	96906	MS15003-3	FITTING, LUBRICATION	2	

END OF FIGURE

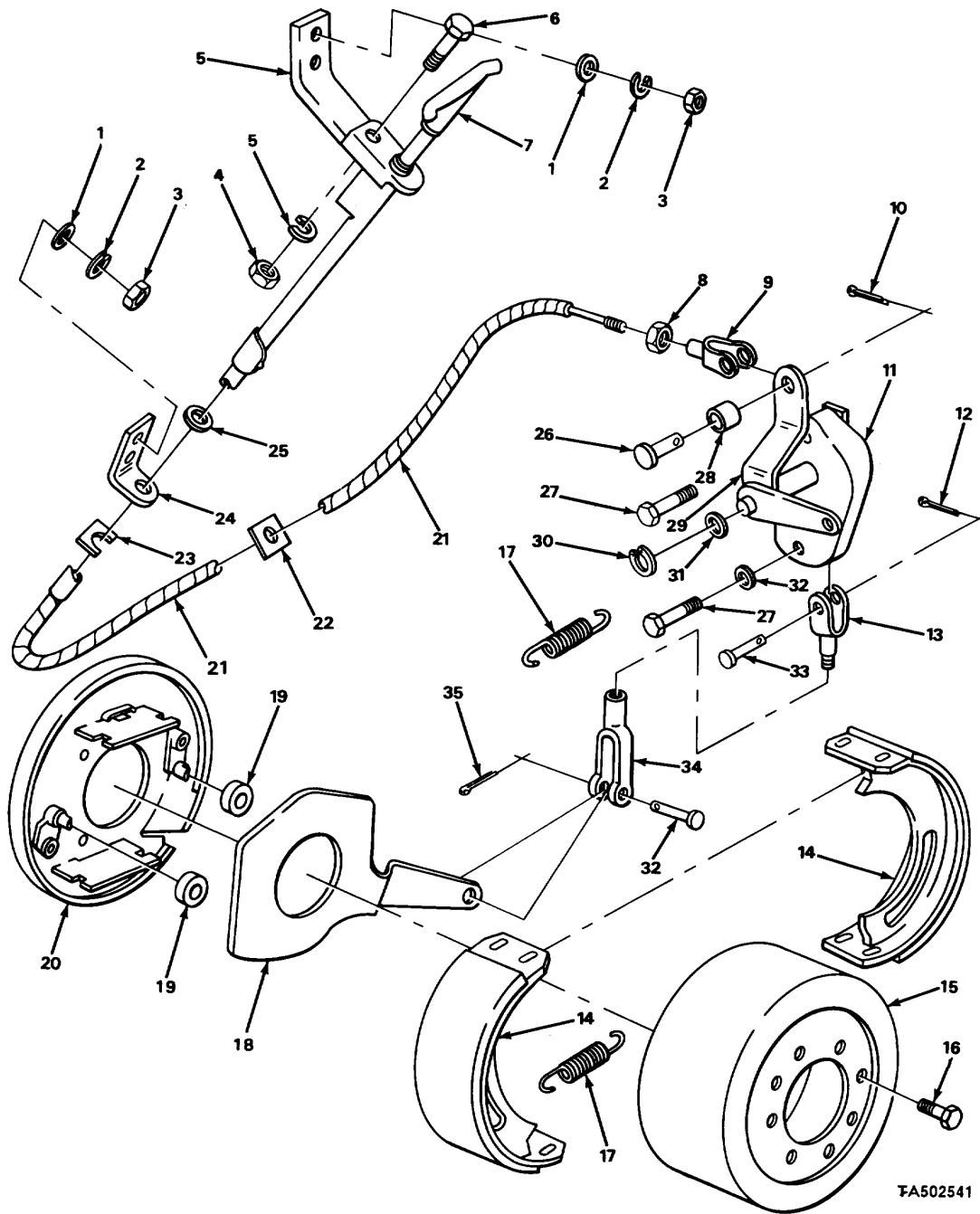

FA502541

FIGURE 53. HANDBRAKE.

SECTION II					
(1)	(2)	(3)	(4)	(5)	(6)
ITEM NO	SMR CODE	CAGEC	PART NUMBER	DESCRIPTION AND USABLE ON CODES (UOC)	QTY
GROUP 12 BRAKES					
GROUP 1201 HANDBRAKES					
FIG. 53 HANDBRAKE					
1	XDOZZ	31379	16045-104	WASHER, PLAIN BRACKET MTG SCREW	2
2	PAOZZ	96906	MS35338-8	WASHER, LOCK BRACKET MTG SCREW	2
3	PAOZZ	14351	X1802G	NUT, PLAIN, HEXAGON BRACKET MTG SCREW	2
4	PAOZZ	96906	MS51972-2	NUT, PLAIN, HEXAGON	2
5	PFOZZ	06848	901007	WASHER, LOCK HAND LEVER TO BRACKET	1
6	XBOZZ	30076	140459	BRACKET, HANODLE	1
7	PAOZZ	96906	MS35308-334	BOLT, MACHINE HAND LEVER TO BRACKET	1
8	PAOZZ	99343	J3162333	LEVER, MANUAL CONTRO	1
9	XDOZZ	30076	138	ROD END CONTROL LEVER LINK	1
10	PAOZZ	96906	MS24665-283	PIN, COTTER ROD END-.....	1
11	XBOZZ	30076	170131	BRACKET, PARKING BRAKE	1
12	PAOZZ	96906	MS24665-300	PIN, COTTER ROD END PIN.	1
13	XBOZZ	30076	98620	ROD END CRANK TO BRAKE LEVER	1
14	PAOZZ	78500	A13722T202	BRAKE SHOE	2
15	PAOZZ	78500	3719K115	BRAKE DRUM,	1
16	XBOZZ	78500	S266-1	SCREW, CAP, HEXAGON HEAD, DRUM TO HUB	8
17	PAOZZ	78500	2758W23	SPRINGHELICALVEXTE BRAKE SHOE	2
RETURN					
18	XBOZZ	78500	372D134	LEVER PARKING BRAKE	1
19	PAOZZ	78500	1779P94	ROLLER PARKING BRAKE LEVER.....	2
20	XBOZZ	78500	A3736S565	PLATE BACKING.....	1
21	PAOZZ	30076	170132	CONTROL ASSEMBLY, PU HAND LEVER	1
22	XBOZZ	15319	8M2814	KEEPER HAND BRAKE CABLE.....	1
23	XBOZZ	15319	353249-52	KEEPER CABLE LOCK	1
24	XBOZZ	30076	114512	BRACKET HAND BRAKE LEVER	1
25	XBOZZ	30076	102990	GROMMET, RUBBER BRAKE HANDLE BRACKET.....	1
26	PFOZZ	30076	139	PIN ROD END, HAND BRAKE	1
27	PAOZZ	96906	MS35308-368	SCREW, CAP, HEXAGON H PARKING BRAKE	2
BRACKET					
28	XBOZZ	12204	A839-3	BUSHING PARKING BRAKE BRACKET.....	1
29	XBOZZ	30076	170130W	CRANK, BRAKE LEVER.....	1
30	PFOZZ	80756	RST-75	RING,RETAINING.....	1
31	XDOZZ	71379	16048-47	WASHER, PLAIN PARKING BRAKE BRACKET.....	1
32	PAOZZ	96906	MS27183-18	WASHER, FLAT BRACKET MTG BOLT	1
33	PAOZZ	96906	MS35810-4	PIN, STRAIGHT, HEADED	2
34	PFOZZ	30076	141	CLEVIS1ROD END BRAKE LEVER CRANK	1
35	XDOZZ	12204	H6584	PIN, COTTER ROD END PIN.....	1

END OF FIGURE

(1) ITEM NO	(2) SMR CODE	(3) CAGEC	(4) PART NUMBER	(5) DESCRIPTION AND USABLE ON CODES (UOC)	(6) QTY
-------------------	--------------------	--------------	-----------------------	--	------------

GROUP 1202 SERVICE BRAKES

FIG. 54. DRIVE AXLE BRAKE ASSEMBLY.

1	PAFZZ	96906	M55196d-14	NUT, PLAIN,HEXAGON BRAKE ADJUSTING	4
2	XDOZZ	04594	X3182	CAM BOLT	8
3	PAFZZ	78500	SN714-1	SCREW, CAPPHEXAGON HEAD, WHEEL	8
4	PAFZZ	785C00	A3736J36	CYLINDER MTG	8
2				STUD, PLAIN BACKING PLATE MTG	8
5	PAFZZ	14351	X270	BACKING PLATE ASSEMBLY	2
6	PAFZZ	96906	MS51968-L	WASHER, LOCK BACKING PLATE STD.....	8
7	PAOZZ	78500	1744D4	NUT, PLAIN, HEXAGON BACKPLATE MTG	8
8	PAOZZ	78500	A3722A105	STUD.....	6
9	PAOZZ	78640	31265	SPACER, PLATE WHEEL CYLINDER	4
10	PAOZZ	78500	1807A1	ATTACHING	4
11	PAOZZ	78500	2858M91	BRAKE SHOE	2
12	XDOZZ	78500	1779M377	CLIP,RETAINING BRAKE SHOE	8
13	PFFZZ	78500	1829N196	RETAINER ANTIRATTLE SPRING	8
14	PFOZZ	06848	901007	SPRINGTHELICAL COMPKESSICN.....	4
15	PFFZZ	78500	2758K11	ANTI RATTLE	4
16	PFFZZ	78500	A271473	ROD, ANTI RATTLE, CYL ANTIRATTLE	4
17	PAOZZ	78500	1745M13	WASHER BRAKE SHOE BRAKE ADJUSTING	4
18	PAUZZ	05415	91MAH1	CAM .BOLT	8
				WASHER, LOCK WHEEL CYLINDER MTG	8
				SCREW.....	4
				SPRING BRAKE ADJJSTING CA.	4
				BOLT BLANK BRAKE ADJUSTING	4
				LINK, WHEEL CYLINDER PUSH	4
				SPRING, RETURN BRAKE HOE	2

END OF FIGURE

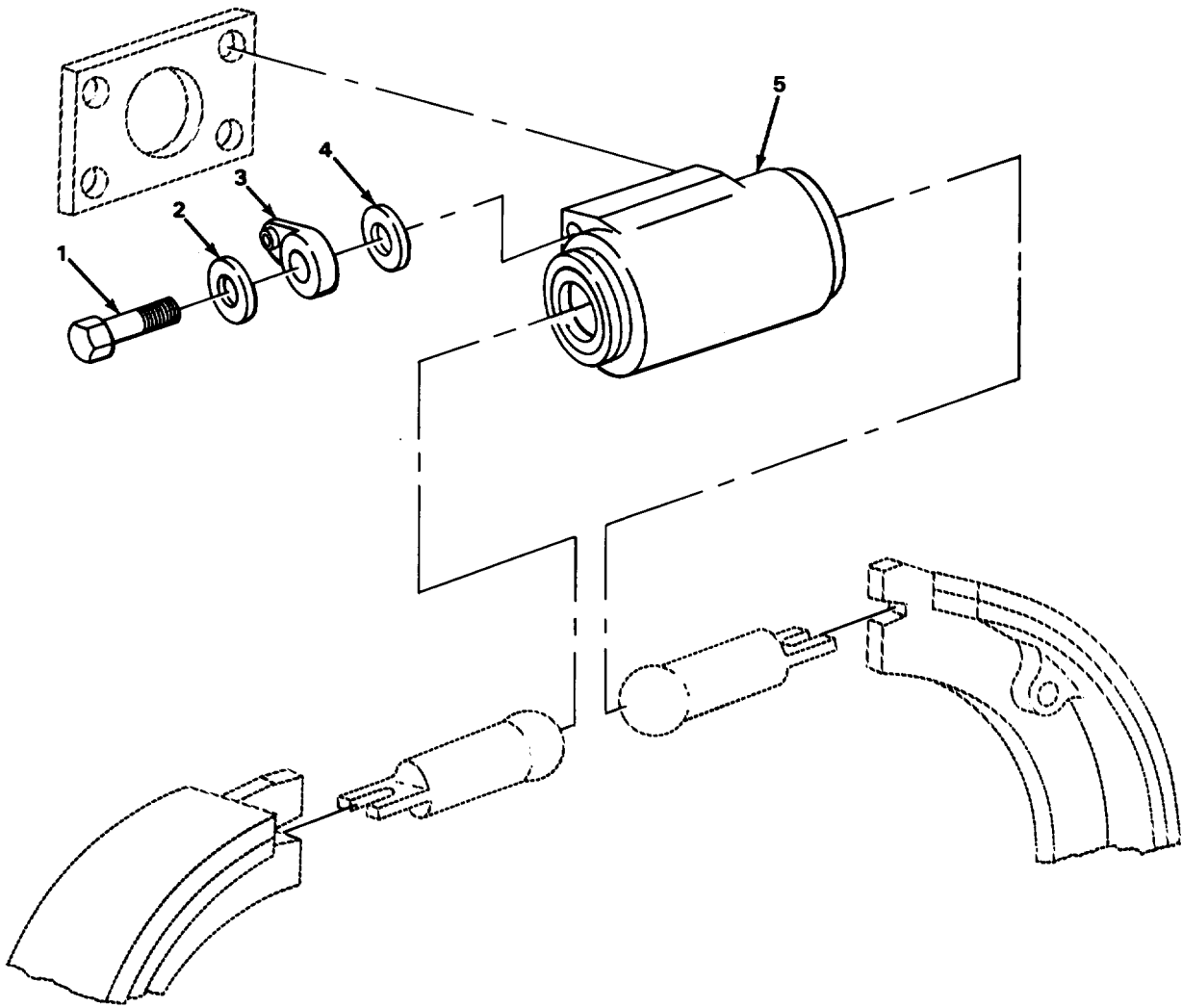

TA706731 ■

FIGURE 55. WHEEL CYLINDER ASSEMBLIES AND FITTINGS.

SECTION II

(1) ITEM NO	(2) SMR CODE	(3) CAGEC	(4) PART NUMBER	(5) DESCRIPTION AND USABLE ON CODES (UOC)	(6) QTY
-------------------	--------------------	--------------	-----------------------	--	------------

GROUP 1204 HYDRAULIC BRAKE SYSTEM

**FIG. 55 WHEEL CYLINDER ASSEMBLIES
AND FITTINGS**

1	PAOZZ	35311	H7993	BOLT,FLUID PASSAGE.....	2
* 2	XDOZZ	46460	FC1242	CHAMBER,INTERRUPTER PASSAGE BOLT.....	2
3	PAOZZ	16662	AC2579	TEE, PIPE TO TUBE PASSAGE BOLT.....	2
* 4	PAOZZ	63477	F1243	WASHER,FLAT PASSAGE BOLT.....	2
5	PAOZZ	78500	A1-376104	CYLINDER ASSEMBLY,H WHEEL, RH.....	1
5	PAOZZ	78500	A1-3761E5	CYLINDER ASSEMBLY,H WHEEL, LH.....	1

END OF FIGURE

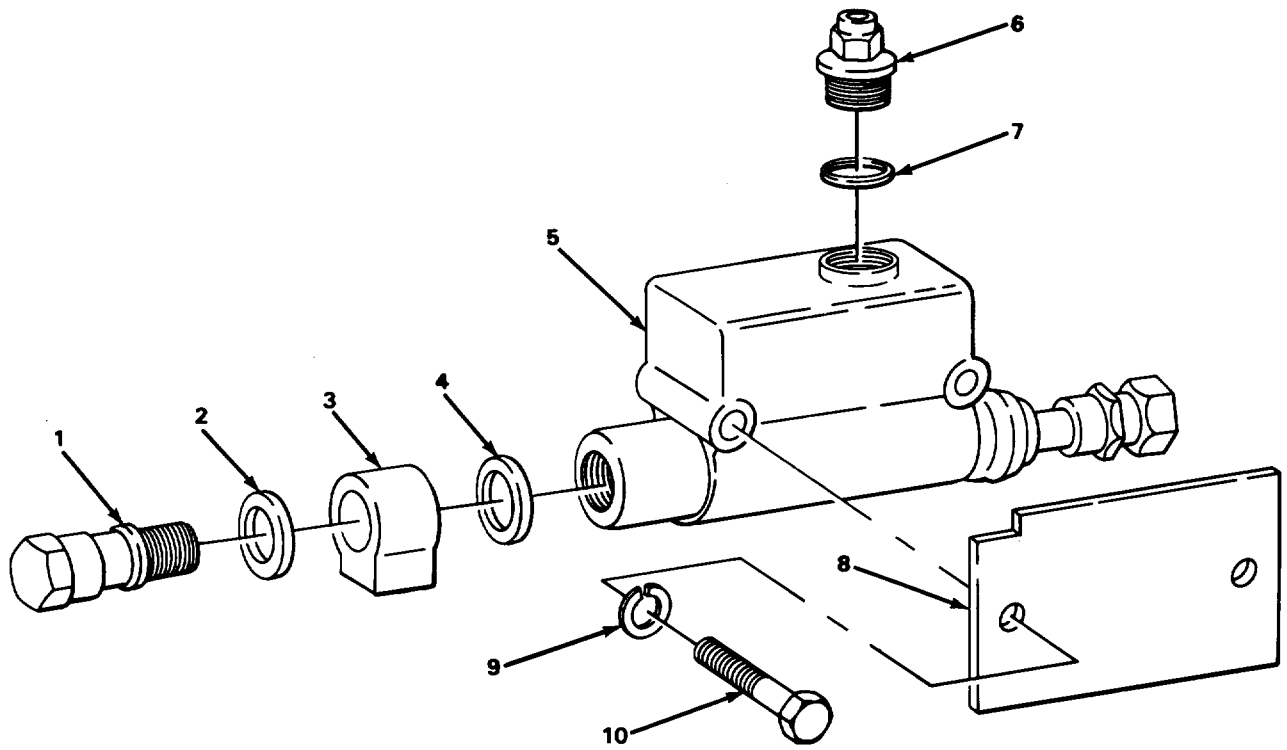
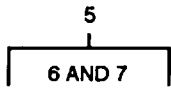

TA706732 ■

FIGURE 56. MASTER CYUNDER ASSEMBLY AND MOUNTING PARTS.

(1) ITEM NO	(2) SMR CODE	(3) CAGEC	(4) PART NUMBER	(5) DESCRIPTION AND USABLE ON CODES (UOC)	(6) QTY
-------------------	--------------------	--------------	-----------------------	--	------------

**GROUP 1204 HYDRAULIC BRAKE SYSTEM
FIG. 56 MASTER CYLINDER ASSEMBLY
AND MOUNTING PARTS**

1	PAOZZ	34623	637605	BOLT, FLUID PASSAGE MASTER CYLINDER FITTING	1
2	PAOZZ	65282	A10782X	WASHER, FLAT.....	1
3	PAOZZ	63477	FC--2678-N	CONNECTOR, MULTIPLE,	1
4	PAOZZ	65282	A10781X	WASHER, FLAT CYLINDER FITTING	1
5	PAOZZ	63477	FE3081C	CYLINDER ASSEMBLY, H BRAKE	1
6	PAOZZ	63477	F16500	.CAP, FILLER OPENING	1
7	PAOZZ	22081	BN0-1705	.GASKET	1
8	XBFZZ	30076	119075	PLATE, MASTER CYLINDER MOUNTING	1
9	PAOZZ	96906	MS35338-8	WASHER, LOCK MASTER CYLINDER	2
				ATTACHING	
10	XDOZZ	30076	15532	SCREW, CAP, HEXAGON H MASTER.....	2
				CYLINDER ATTACHING	

END OF FIGURE

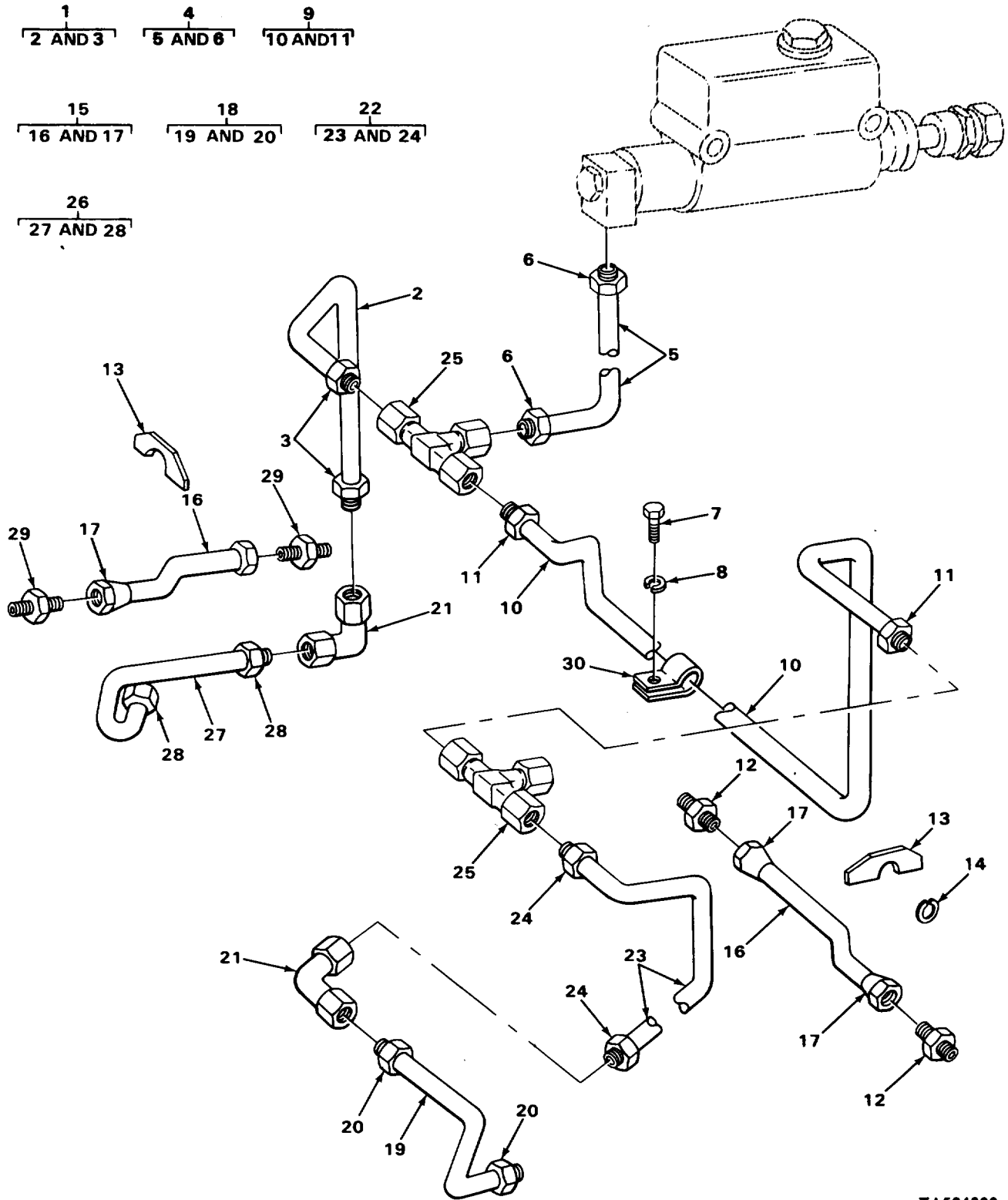

TA504022

FIGURE 57. BRAKE LINES.

SECTION II

(1) ITEM NO	(2) SMR CODE	(3) CAGEC	(4) PART NUMBER	(5) DESCRIPTION AND USABLE ON CODES (UOC)	(6) QTY
GROUP 1204 HYDRAULIC BRAKE SYSTEM					
FIG. 57 BRAKE LINES					
1	AFFFF	19207	2775525-1	TUBE ASSEMBLY	1
2	MFFZZ	30076	78025	.TUBE, BRAKE, RIGHT SIDE WHEEL	1
				CYLINDER, MAKE FROM TUBE P/N 7704051	
3	PAFZZ	81343	4-2 040102B	.ADAPTER, STRAIGHT, PI.....	2
4	AFFFF	19207	2775525-36	TUBE ASSEMBLY	1
5	MFFZZ	30076	78028	.TUBE, BRAKE MASTER CYLINDER TO TEE,	1
				MAKE FROM TUBE P/N 7704051O	
6	PAFZZ	81343	4-2 040102B	.ADAPTER, STRAIGHT1PI.....	2
7	PAOZZ	96906	MS90727-32	BOLT, MACHINE HEAD, BREAK TUBE CLAMP	1
8	PFOZZ	06848	901007	WASHERVLOCK CLAMP MTG SCREW	1
9	AFFFF	19207	2775525-24	TUBE ASSEMBLY	1
10	MFFZZ	30076	78027	.TUBE ASSEMBLY RIGHT SIDE TO LEFT	1
				SIDE BRAKE, MAKE FROM TUBE P/N 7704051	
11	PAFZZ	81343	4-2 040102B	.ADAPTER1STRAIGHT1PI.....	2
12	PFOZZ	41947	A122	PLUG, TUBE FITTING, T BLEEDER	2
13	XBOZZ	30076	114523	PLATE	2
14	PAOZZ	96906	MS35333-42	WASHERM,LOCK BLEEDER TUBE PLATE	2
15	AFFFF	19207	2775527-6	TUBE ASSEMBLY.	2
* 16	MFFZZ	30076	106927	.TUBE ASSEMBLY BLEEDER WHEEL.....	1
				CYLINDER, MAKE FROM TUBE P/N ASTM B280-80.1	
17	PAFZZ	76558	MD1393	.ADAPTER, STRAIGHT, PI.....	2
18	AFFFF	19207	2775525-2	TUBE ASSEMBLY	1
19	MFFZZ	30076	114525	.TUBE ASSEMBLY BRAKE, LEFT SIDE.....	1
				MAKE FROM TUBE P/N 7704051	
20	PAFZZ	81343	4-2 0401028	.ADAPTER, STRAIGHT PI.....	2
* 21	XBFZZ	79470	5517X4	FITTING, TUBE, ELL	2
22	AFFFF	19207	2775525-12	TUBE ASSEMBLY	1
23	MFFZZ	30076	78026	.TUBE BRAKE LEFT SIDE WHEEL	1
				CYLINDER. MAKE FROM TUBE P/N 7704051	
24	PAFZZ	81343	4-2 040102B	.ADAPTER, STRAIGHT, PI.....	2
* 25	PAFZZ	79470	702X4	TEE, TUBE BRAKE LINE.....	2
26	AFFFF	19207	2775525-8	TUBE ASSEMBLY	1
27	MFFZZ	30076	114524	.TUBE ASSEMBLY BRAKE, RIGHT SIDE.....	1
				MAKE FROM TUBE P/N 7704051	
28	PAFZZ	81343	4-2 040102B	.ADAPTER, STRAIGHT, PI.....	2
29	XBOZZ	30076	106926	FITTING, TUBE BLEEDER, RIGHT SIDE	2
30	XDOZZ	75272	C0413	CLAMP BRAKE TUBE HOLD-DOWN, LEFT	1
				SIDE	

END OF FIGURE

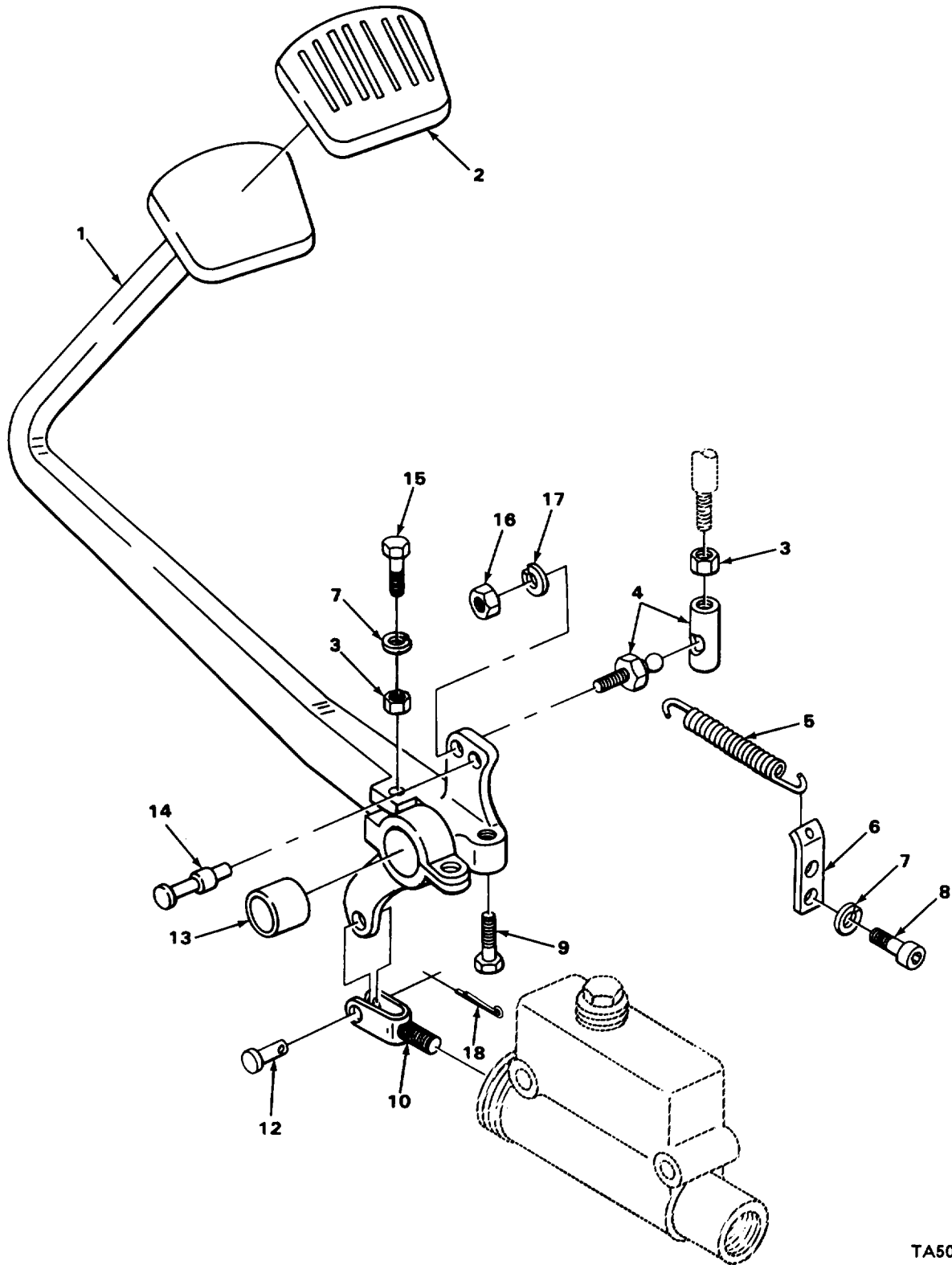

TA504023

FIGURE 58. BRAKE PEDAL.

SECTION II

(1) ITEM NO	(2) SMR CODE	(3) CAGEC	(4) PART NUMBER	(5) DESCRIPTION AND USABLE ON CODES (UOC)	(6) QTY
GROUP 1206 MECHANICAL BRAKE SYSTEM					
FIG. 58 BRAKE PEDAL					
1	XBFZZ	30076	114533	PEDAL LH, BRAKE.....	1
2	PAOZZ	30076	114496	PAD, PEDAL,	1
3	PAFZZ	96906	MS35691-13	NUT, PLAIN, HEXAGON	2
* 4	XBFZZ	78643	LHC108	BALL JOINT LH, LINK TO PEOAL	1
5	XDFZZ	30076	204219-04	SPRING PEDAL RETURN.....	1
6	XBFZZ	30076	111072	BRACKET, SPRING RETURN.	1
7	PAFZZ	96906	MS35338-8	WASHER, LOCK PEDAL ATTACHING.....	3
8	XDFZZ	30076	28686	SCREW, CAP, SOCKET HEAD, RETURN	2
9	XBFZZ	30076	164543	SPRING BRACKET MTG	1
				SCREW, CAP, HEXAGON HEAD, LEFT PEDAL	1
				ATTACHING	1
* 10	XDFZZ	30076	69065	CLEVIS, ROD END.....	1
11	XBFZZ	30076	115154	CRANK PEDAL TO BRAKE CYLINDER.....	1
12	PAFZZ	96906	MS35810-4	PIN, STRAIGHT1HEADED	1
13	XBFZZ	30076	115494	BUSHING BRAKE PEDAL.....	1
14	XBFZZ	30076	17237	PIN, GROOVED BRAKE PEDAL.....	1
15	XDFZZ	30076	15955	SETSCREW PEDAL ADJUST	1
16	PAFZZ	96906	MS51972-2	NUT, PLAIN, HEXAGON	1
17	PFFZZ	06848	901007	WASHER, LOCK BALL JOINT SCREW	1
* 18	PAOZZ	96906	MS24665-300	PIN, COTTER ROD END PIN.....	1

END OF FIGURE

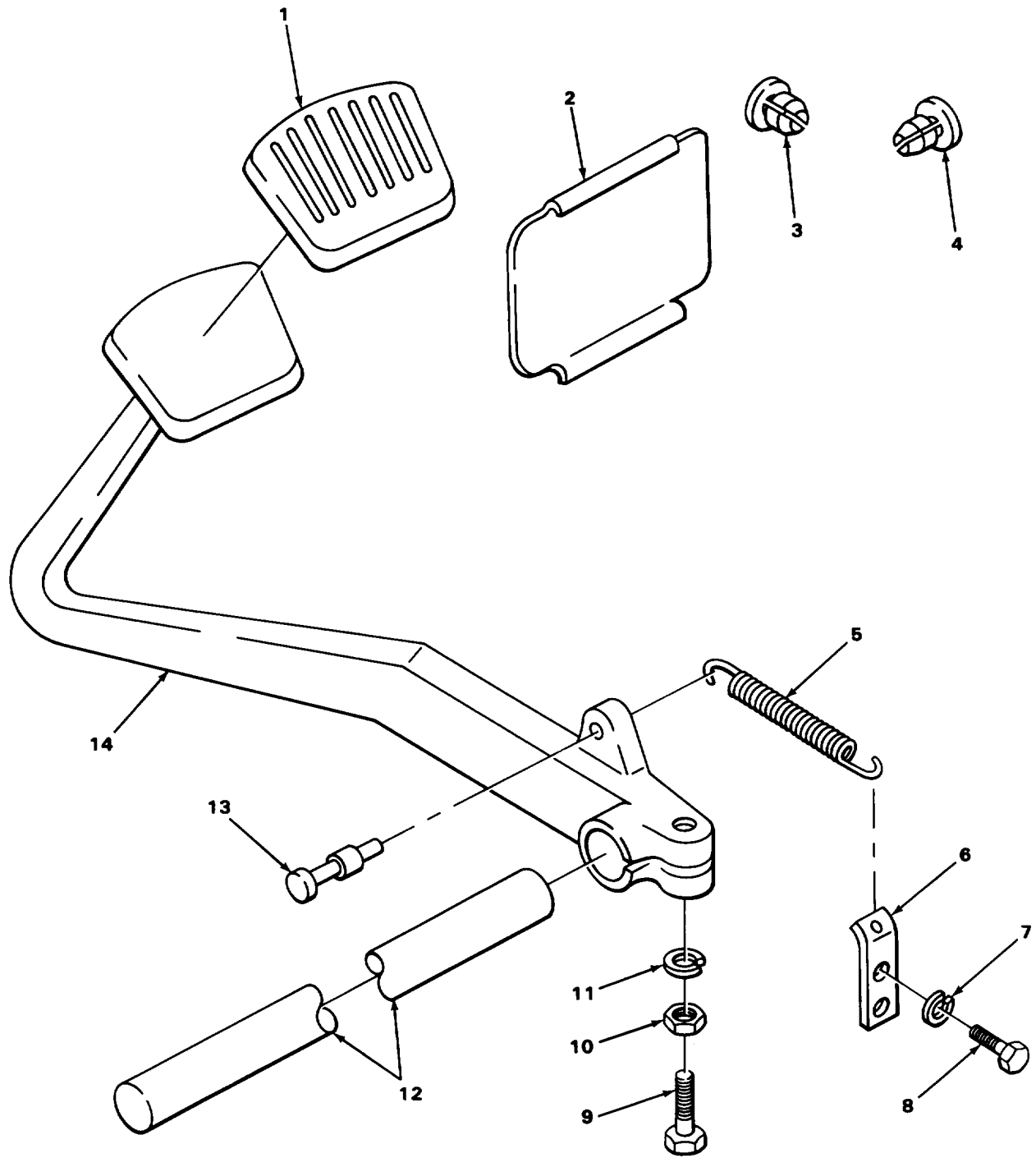

TA504024

FIGURE 59. INCHING PEDAL.

SECTION II					
(1)	(2)	(3)	(4)	(5)	(6)
ITEM	SMR		PART		
NO	CODE	CAGEC	NUMBER	DESCRIPTION AND USABLE ON CODES (UOC)	QTY
GROUP 1206 MECHANICAL BRAKE SYSTEM					
FIG. 59. INCHING PEDAL.					
1	PAOZZ	30076	114496	PAD, PEDAL	1
2	XBOZZ	30076	144785	COVER AUXILIARY VALVE	1
3	XBOZZ	30076	18896	PLUG, HOLE AUXILIARY VALVE COVER.....	3
3	XBOZZ	30076	145183	PLUG, HOLE CONTROL VALVE COVER.....	4
4	XBOZZ	30076	145555	PLUG CONTROL VALVE COVER, ,	4
5	XDFZZ	30076	65936	SPRING PEDAL RET,RN	1
6	XDFZZ	30076	111071	BRACKET,SPRING.....	1
7	PAFZZ	14351	X203	WASHER, LUCK RETURN SPRING BRACKET	3
8	PAFZZ	96906	MS35307-358	SCREW, CAP,HEXAGON HEAD SPRING	2
				BRACKET	
9	XBFZZ	30076	109562	CAP SCREW, SPECIAL PEDAL ATTACHING	1
10	XDFZZ	12603	7006	NUT, PLAIN, HEXAGON BRAKE PEDAL	1
				ADJUSTING SCREW	
11	PAFZZ	14351	X203	WASHER, LOCK PEDAL ATTACHING	1
12	XBFZZ	30076	115156	SHAFT PEDAL MTG.....	1
13	XBFZZ	30076	17234	PIN, GROOVED SPRING ATTACHING	1
14	XBFZZ	30076	78201	PEDAL RH, INCHING	1

END OF FIGURE

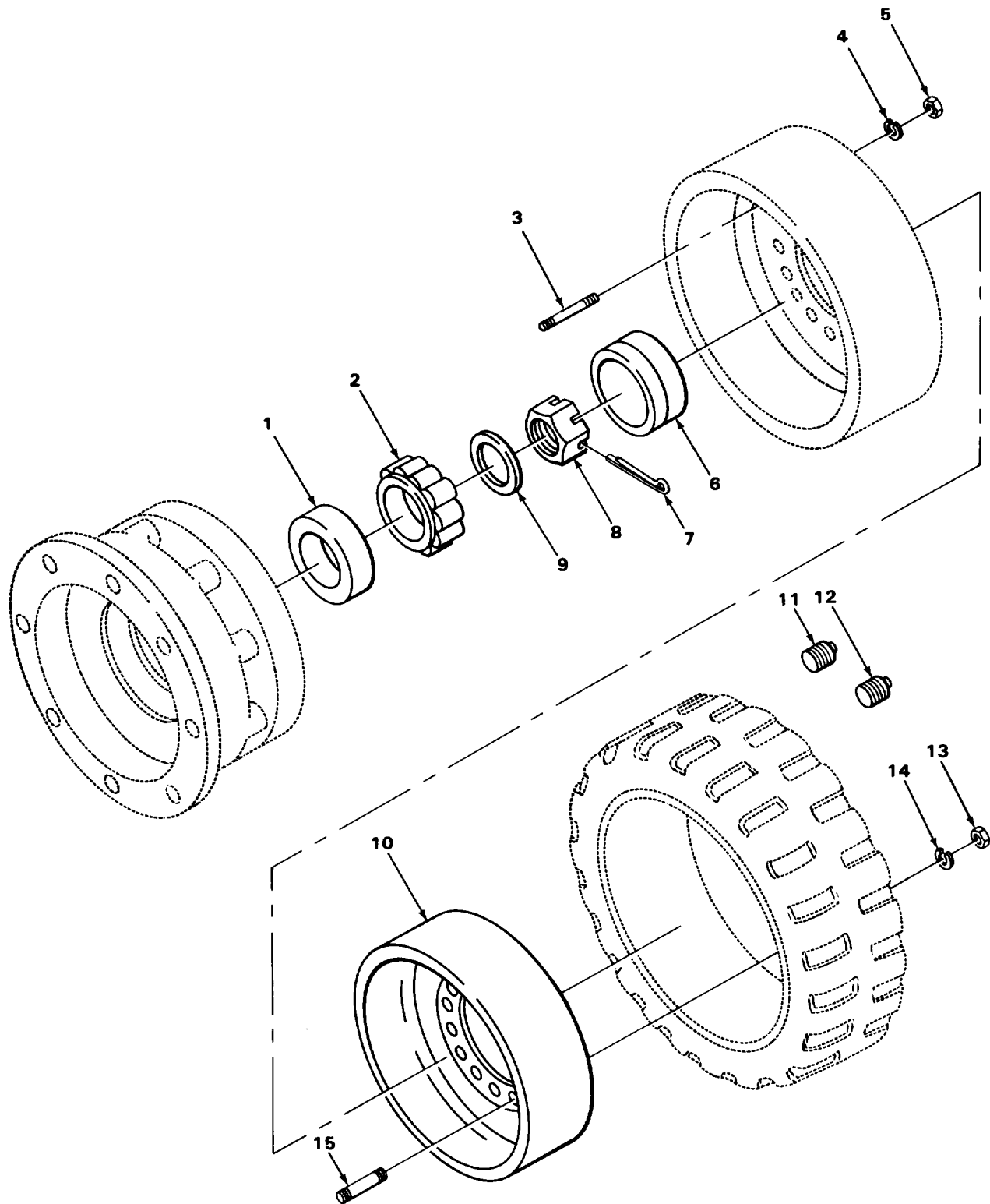

TA504025

FIGURE 60. FRONT WHEEL ASSEMBLY.

(1) ITEM NO	(2) SMR CODE	(3) CAGEC	(4) PART NUMBER	(5) DESCRIPTION AND USABLE ON CODES (UOC)	(6) QTY
-------------------	--------------------	--------------	-----------------------	--	------------

GROUP 13 WHEELS AND TRACKS

GROUP 1311 WHEEL ASSEMBLY

FIG. 60. FRONT WHEEL ASSEMBLY.

1	PAOZZ	60038	2720	CUP, BEARING WHEEL.....	2
2	PAOZZ	60038	2788	CONE, BEARING LUTЕК ENC SPIN)LE	2
3	PAOZZ	78500	4X1132	STUD, PLAIN BRAKE TO DRIVE CASE.....	12
4	PAOZZ	96906	MS35338-47	WASHER LOCK BRAKE MTG STUD	24
5	PAOZZ	96906	MS51968-11	NUT, PLAIN, HEXAGON BRAKE MTG STUD	24
6	PAOZZ	78500	3862J10	COVER, ACCESS.....	2
7	PAOZZ	96906	MS24665-379	PIN, COTTER SPINDLE NUT.....	2
8	PAOZZ	78500	14X57	NUT, WHEEL SPINDLE.	2
9	XDOZZ	78500	1829Y363	WASHER, FLAT SPINDLE NUT	2
10	PAOZZ	30076	105942	WHEEL, SOLID RUBBER.....	2
11	PAOZZ	02951	MS49005-8	PLUG, PIPE WHEEL CAP	2
12	PAOZZ	10001	12Z329PC93	PLUG, PIPE WHEEL CAP.,	2
15	XDOZZ	14892	48069	NUT, HEXAGON WHEEL MTG.....	24
14	PAOZZ	96906	MS35335-37	WASHER, LOCK WHEEL MTG.,	24
15	PAOZZ	78500	4X1101	STUD, PLAIN WHEEL MTG	24

END OF FIGURE

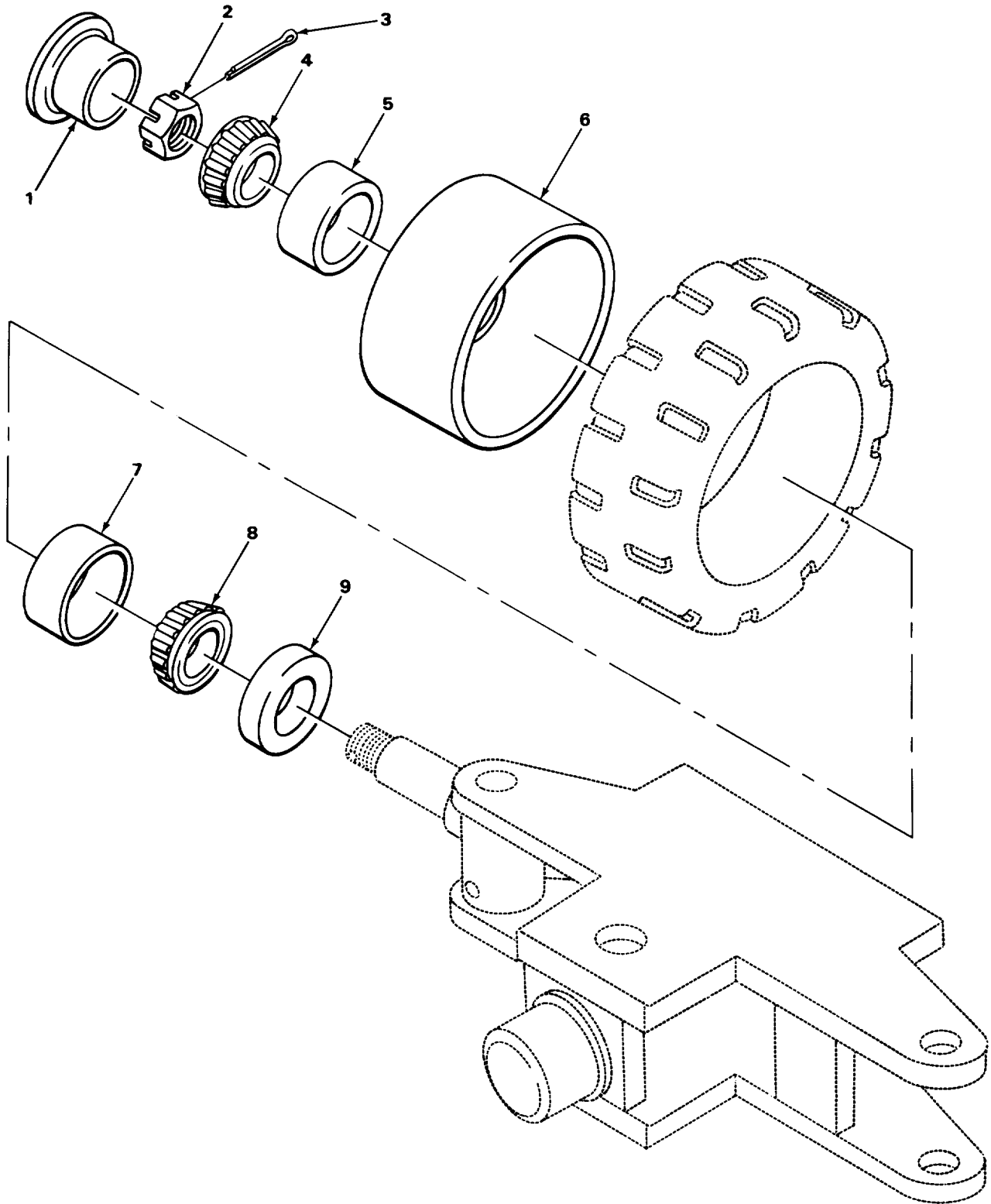

TA504026

FIGURE 61. REAR WHEEL ASSEMBLY.

SECTION II

(1) ITEM NO	(2) SMR CODE	(3) CAGEC	(4) PART NUMBER	(5) DESCRIPTION AND USABLE ON CODES (UOC)	(6) QTY
-------------------	--------------------	--------------	-----------------------	--	------------

GROUP 1311 WHEEL ASSEMBLY

FIG. 61 REAR WHEEL ASSEMBLY

* 1	PAOZZ	99003	1602-2042	HUB CAP, WHEEL	2
* 2	PAOZZ	78500	14X57	NUT, PLAIN, SLOTTEDHH.....	2
3	PAOZZ	96906	MS24665-379	PIN, COTTER WHEEL NUT	2
4	PAOZZ	60038	2780	CONE AND ROLLERS, TA WHEEL	2
* 5	PAOZZ	60038	2720	CUP, TAPERED ROLLER SPINDLE, OUTER	2
6	XBHZZ	30076	113845	WHEEL, STEER AXLE	2
7	PAOZZ	60038	25521	CUP, TAPERED ROLLER	2
8	PAOZZ	08162	25580	CONE AND ROLLERS, TA	2
9	PAOZZ	01212	200851M	SEAL, PLAIN ENCASED	2

END OF FIGURE

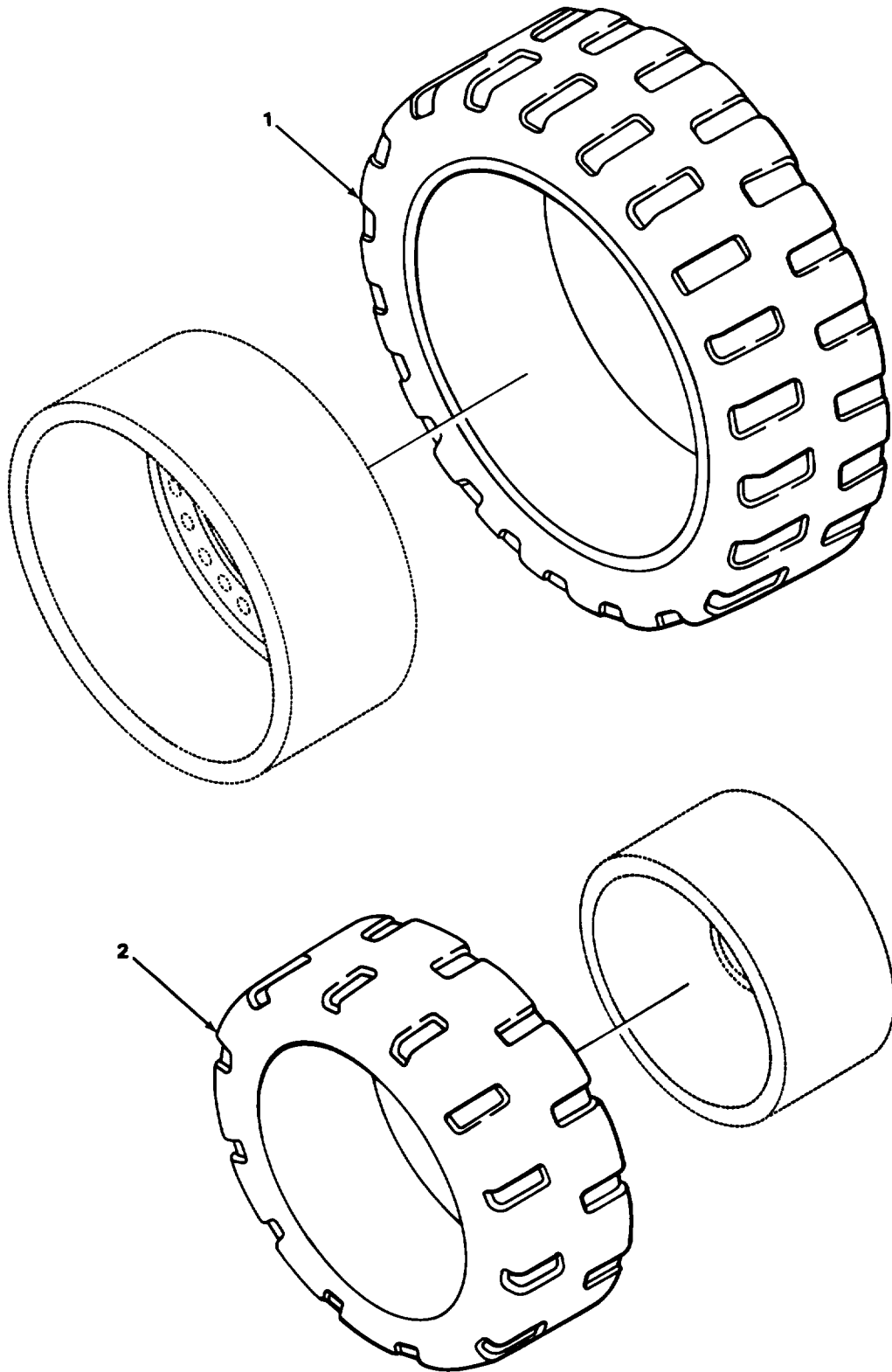

TA504027

FIGURE 62. TIRES.

SECTION II

TM 10-3930-607-24P

(1) ITEM NO	(2) SMR CODE	(3) CAGEC	(4) PART NUMBER	(5) DESCRIPTION AND USABLE ON CODES (UOC)	(6) QTY
-------------------	--------------------	--------------	-----------------------	--	------------

GROUP 1313 TIRES, TUBES, TIRE CHAINS

FIG. 62. TIRES.

1	PAHZZ	81348	ZZ-T-391D/STYL6/ 18 X 8 X 12-1/8FLGR	TIRE, SOLID RUBBER	2
2	PAHZZ	81348	ZZ-T-391/T/S5/1 6X5X10-1/2/RED	TIRE, SOLID STEERING WHEEL,	2

END OF FIGURE

(1) ITEM NO	(2) SMR CODE	(3) CAGEC	(4) PART NUMBER	(5) DESCRIPTION AND USABLE ON CODES (UOC)	(6) QTY
-------------------	--------------------	--------------	-----------------------	--	------------

GROUP 14 STEERING

GROUP 1401 MECHANICAL STEERING GEAR ASSEMBLY

FIG. 63 STEERING GEAR

1	PAFZZ	96906	MS35691-37	NUT,PLAIN,HEXAGON	1	
2	PAFZZ	52788	265079	WASHER, FLAT STEERING WHEEL NUT	1	
3	PAFZZ	81240	35A6138	STEERING WHEEL	1	
4	PAHZZ	52788	264831	SEAT,VALVE	1	
*	5	PAHZZ	52788	264832	SPRING,HELICAL COMP.....	1
6	PAFHH	52788	5691691	STEERING GEAR ASSEMBLY	1	
*	7	PAHZZ	52788	.BEARING AND CABLE,U	1	
8	XBHZZ	52788	5691563	..CABLE,HORN-.....	1	
9	PAHZZ	12603	851860	..GROMMET, NONMETALLIC.....	1	
10	PAHZZ	52788	266316	.BUSHING,SLEEVE	2	
11	PAHZZ	24617	5670325	.SEAL,PITMAN SHAFT PITMAN ARM.....	1	
12	XBHZZ	52788	5888948	BUSHING.H	1	
13	XDHZZ	30076	15164	.ARM, PITMAN.....	1	
14	PAHZZ	05415	100684	.WASHER, LOCK PITMAN ARM ATTACHING	1	
*	15	PAHZZ	52788	NUT,P LAIN HEXAGON	1	
*	16	PAHZZ	52788	.PLUG,MACHINE THREAD,	1	
*	17	PAHZZ	52788	.NUT, PLAIN, HEXAGON-	1	
18	XBHHH	52788	5691695	.RETAINER AND ROLLER,	1	
19	XBHHH	52788	5666036	.SHAFT ASSEMBLY STEERING.....	1	
*	20	PAHZZ	83299	..NUT,BALL	1	
21	XDHZZ	52788	5663333	...SCREW, ASSEMBLED WAS BALL RETURN.....	1	
22	PAHZZ	52788	267542	CLAMP.	1	
23	PAHZZ	96906	MS19059-2415	...CLAMP	1	
24	PAHZZ	96906	MS18154-58	...GUIDE,STEERING	4	
25	PAHZZ	96906	MS35338-8	...BALL, BEARING	60	
26	PAHZZ	52788	179290	.SCREW, CAP,HEXAGON H HOUSING END	4	
*	27	XDHZZ	52788	COVER.....	1	
28	PAHZZ	52788	266052	.WASHER,LOCK.....	8	
29	PAHZZ	52788	267387	.RING, BEARING,OUTER	1	
30	PAHZZ	52788	266034	.COVER,END,STEERING	1	
31	PAHZZ	05415	266674	.GASKET, END COVER	1	
*	32	XBHZZ	88080	.GASKET.....	1	
33	PAHZZ	96906	M518154-58	.HOUSING,BEARING UNI BEARING UNIT	1	
34	XBHZZ	52788	26678	..BEARING, SLEEVE	1	
*	35	PAHZZ	52788	..GASKET	1	
36	XDHZZ	52788	5667986	.NUT, PLAIN, HEXAGON	1	
				.SCREW, CAP, HEXAGON H SIDE COVER MTG	3	
				.ADJUSTER, LASH	1	
				.WASHER,FLAT.....	1	
				.GEAR, PITMAN SHAFT.....	1	

END OF FIGURE

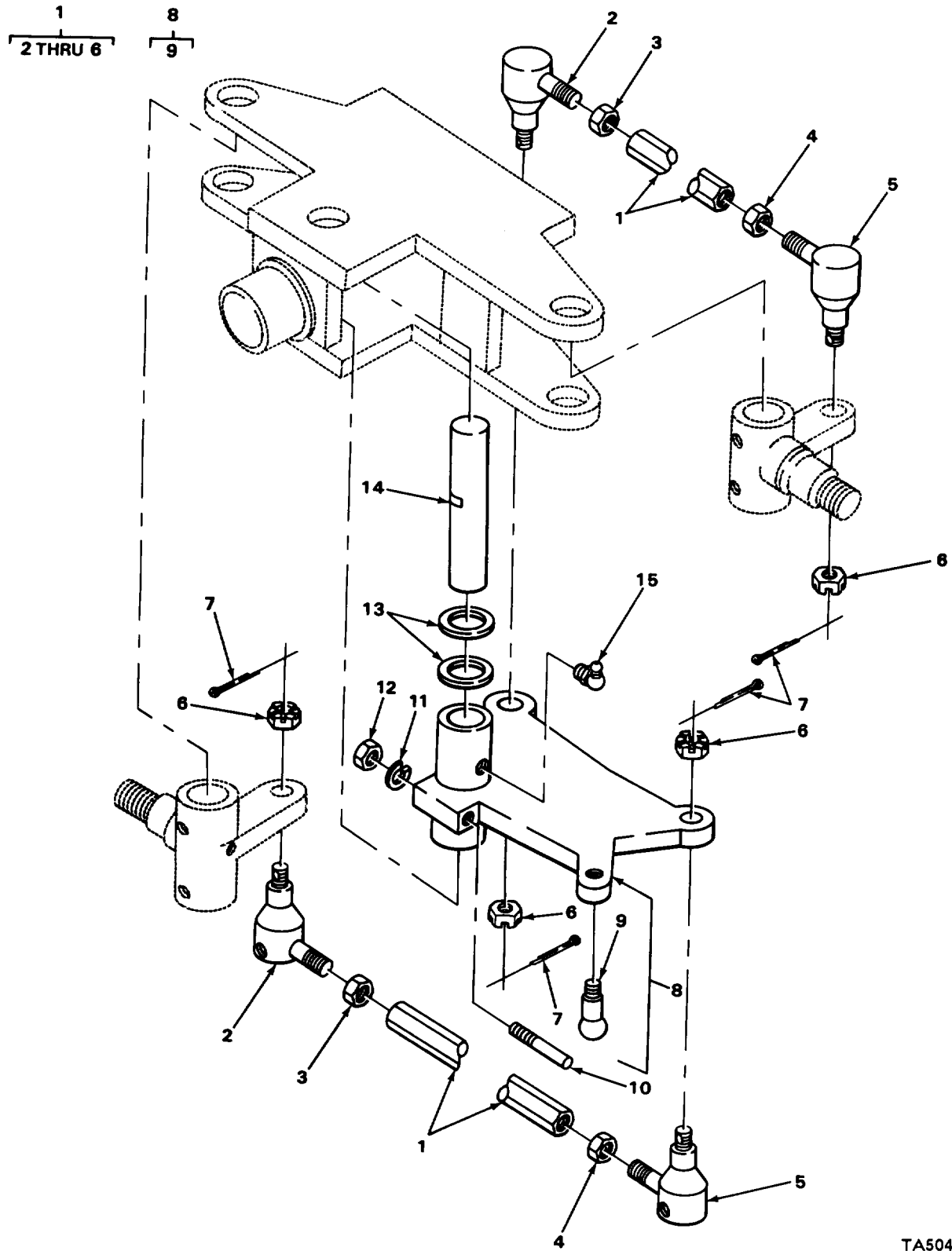
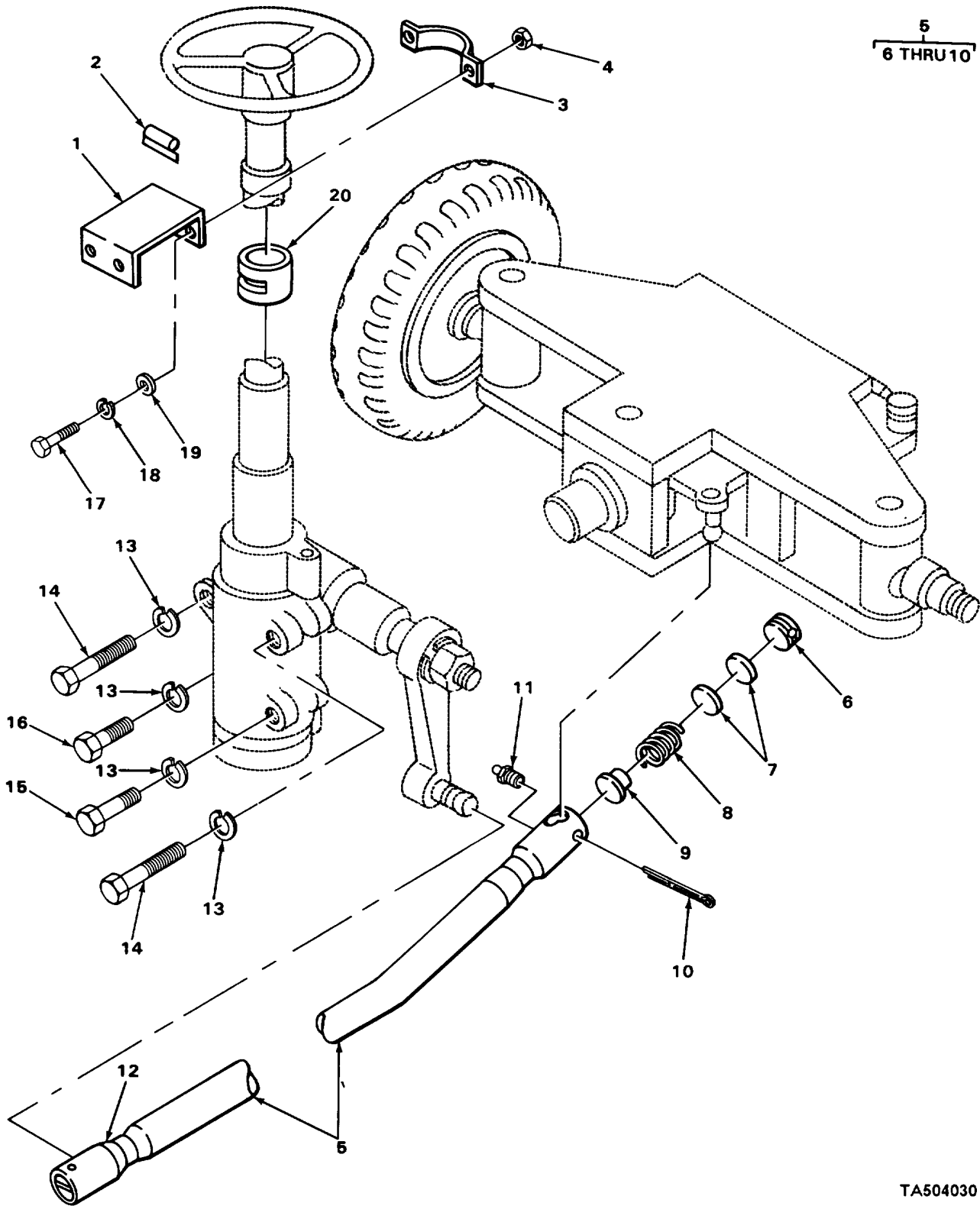

FIGURE 64. STEERING TIE ROD.

(1) ITEM NO	(2) SMR CODE	(3) CAGEC	(4) PART NUMBER	(5) DESCRIPTION AND USABLE ON CODES (UOC)	(6) QTY
				GROUP 1401 MECHANICAL STEERING GEAR ASSEMBLY	
				FIG. 64 STEERING TIE ROD	
1	XDOOO	59875	L16VT744A11	TIE ROD, STEERING	2
* 2	PFOZZ	98349	L16SV646A11	.TIE ROD END, STEERIN LH, TIE ROD	2
				TO CRNTER ARM	
3	PAOZZ	30076	69021	.NUT, PLAIN,HEXAGON SOCKET ASSEMBLY	2
4	PAOZZ	30076	69024	.NUT,PLAIN, HEXAGON SOCKET ASSEMBLY	2
5	PAOZZ	30076	204854	.TIE ROD END,STEERIN RH	2
6	PAOZZ	30076	53480	.NUT, PLAIN, SLOTTED, H SOCKET	4
				ASSEMBLY	
7	PAOZZ	96906	MS24665-302	PIN, COTTER TIE ROD ENOD	4
8	XBFFF	30076	146147	ARM, CENTER DRAG LINK TO TIE ROD	1
9	XBFZZ	30076	138769	.STUD, BALL TIE ROD	1
10	PAFZZ	04627	60962	PIN KING PIN.....	11
11	PAFZZ	96906	MS35338-8	WASHER, LOCK SPINDLE LOCK PIN	1
12	PAFZZ	96906	MS51967-8	NUT, PLAIN, HEXAGON	1
* 13	PFFZZ	30076	145374-10	SHIM KING PIN, 0.062.....	2
13	PAFZZ	30076	136638-10	SHIM KING PIN, 0.005.....	3
13	PAFZZ	30076	136636-10	SHIM KING PIN, 0.031.....	2
14	XDFZZ	30076	80978	KING PIN CENTER ARM.....	1
15	PAFZZ	96906	MS15006-3	FITTING, LUBRICATION KING PIN	2

END OF FIGURE



TA504030

FIGURE 65. STEERING LINKAGE.

(1) ITEM NO	(2) SMR CODE	(3) CAGEC	(4) PART NUMBER	(5) DESCRIPTION AND USABLE ON CODES (UOC)	(6) QTY
-------------------	--------------------	--------------	-----------------------	--	------------

GROUP 1401 MECHANICAL STEERING GEAR ASSEMBLY

FIG. 65 STEERING LINKAGE

1	XBFZZ	30076	120989	BRACKET STEERING COLUMN	1
* 2	PFFZZ	30076	121250	PAD STEERING COLUMN	1
* 3	XDFZZ	30076	75499W	CLAMP STEERING COLUMN BRACKET	1
4	PAFZZ	14351	X1802G	NUT, PLAIN, HEXAGON STEERING COLUMN	2
				BRACKET MTG SCREW	
* 5	XBOOO	30076	145759	DRAG LINK, STEERING	1
6	PAOZZ	30076	L19HP14	.PLUG END DRAG LINK	2
7	PAOZZ	98349	L18HB65	.SEAT,BALL SOCKET	4
8	XDOZZ	59875	L18SP35	.SPRING, SOCKET	2
* 9	PAOZZ	59875	L18DE38	.PIN, STRAIGHT, HEADED	2
10	PAOZZ	96906	MS24665-377	.PIN, COTTER STEERING DRAG LINK	2
11	PFOZZ	96906	MS15003-1	FITTING, LUBRICATION DRAG LINK	2
				LUBRICATING	
12	XBOZZ	59875	L20HC124A	DUST COVER ASSEMBLY	2
13	PAFZZ	14351	X270	WASHER, LOCK STEERING GEAR MTG SCREW	4
14	PAFZZ	96906	MS90728-212	SCREW, CAP, HEXAGON H HEAD, STEERING	2
				GEAR MTG	
15	PAFZZ	96906	MS90728-209	SCREW, CAP, HEXAGON H HEAD, STEERING	1
				GEAR MTG	
16	PAFZZ	96906	MS90728-90	SCREW, CAP, HEXAGON H HEAD, STEERING	1
				GEAR MTG	
				UOC:CQW	
17	PAFZZ	96906	MS35308-358	SCREW, CAP, HEXAGON H HEAD, STEERING	2
				COLUMN MTG BRACKET	
18	PAFZZ	96906	MS35338-8	WASHER, LOCK STEERING COLUMN	2
				BRACKET MTG SCREW	
19	XDFZZ	14351	X1435	WASHER, FLAT STEERING COLUMN BRACKET	2
20	PAFZZ	30076	120990	GROMMET STEERING COLUMN	1

END OF FIGURE

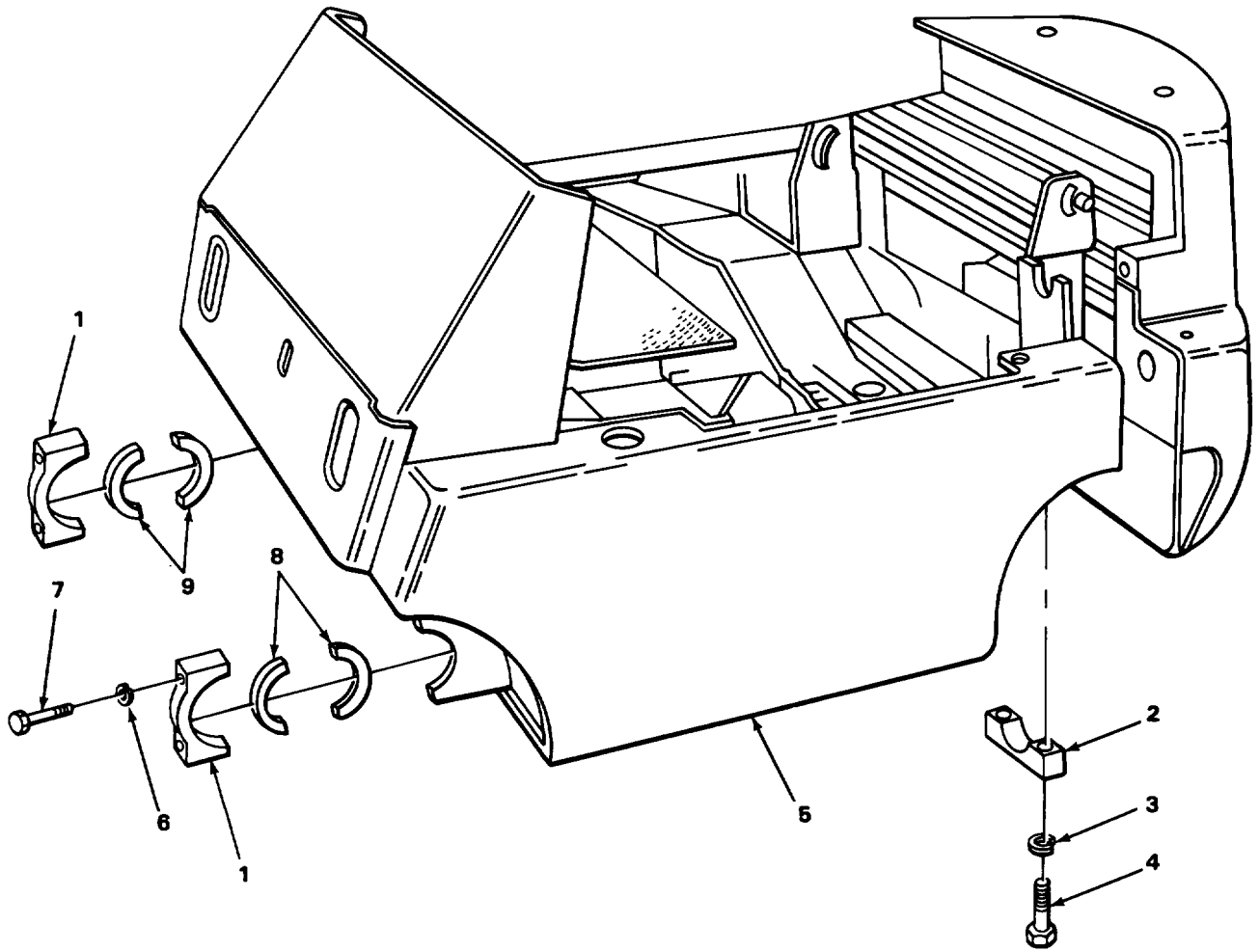

TA504031

FIGURE 66. FRAME ASSEMBLY.

	SECTION II				
(1)	(2)	(3)	(4)	(5)	(6)
ITEM	SMR		PART		
NO	CODE	CAGEC	NUMBER	DESCRIPTION AND USABLE ON CODES (UOC)	QTY

GROUP 15 FRAME, TOWING ATTACHMENTS, DRAWBARS, AND ARTICULATION SYSTEMS

GROUP 1501 FRAME ASSEMBLY

FIG. 66. FRAME ASSEMBLY.

1	XBFZZ	30076	144783	CAP.BEARING UPRIGHT TO FRAME SHAFT	2
2	XBFZZ	30076	117331W	CAP, BEARING REAR AXLE TO FRAME	2
3	XDFZZ	16164	1888439	WASHER, LOCK BEARING CAP NTG SCREW	4
4	PFFZZ	30076	15537	SCREW HEAD, BEARING CAPP	4
5	XBHZZ	30076	S40CPFRAME	FRAME,MAIN.....	1
6	XDFZZ	14892	405S5	WASHER, LOCK BEARING CAP BOLT	4
7	PAFZZ	96906	MS35308-423	SCREW, CAP, HEXAGON H BEARING CAP MTG	4
8	XBFZZ	30076	143192	BUSHING HALF RH UPRIGHT ATTACHMENT	2
9	XBFZZ	14351	14319L	BUSHING LH.UPRIGHT ATTACHMENT	2

END OF FIGURE

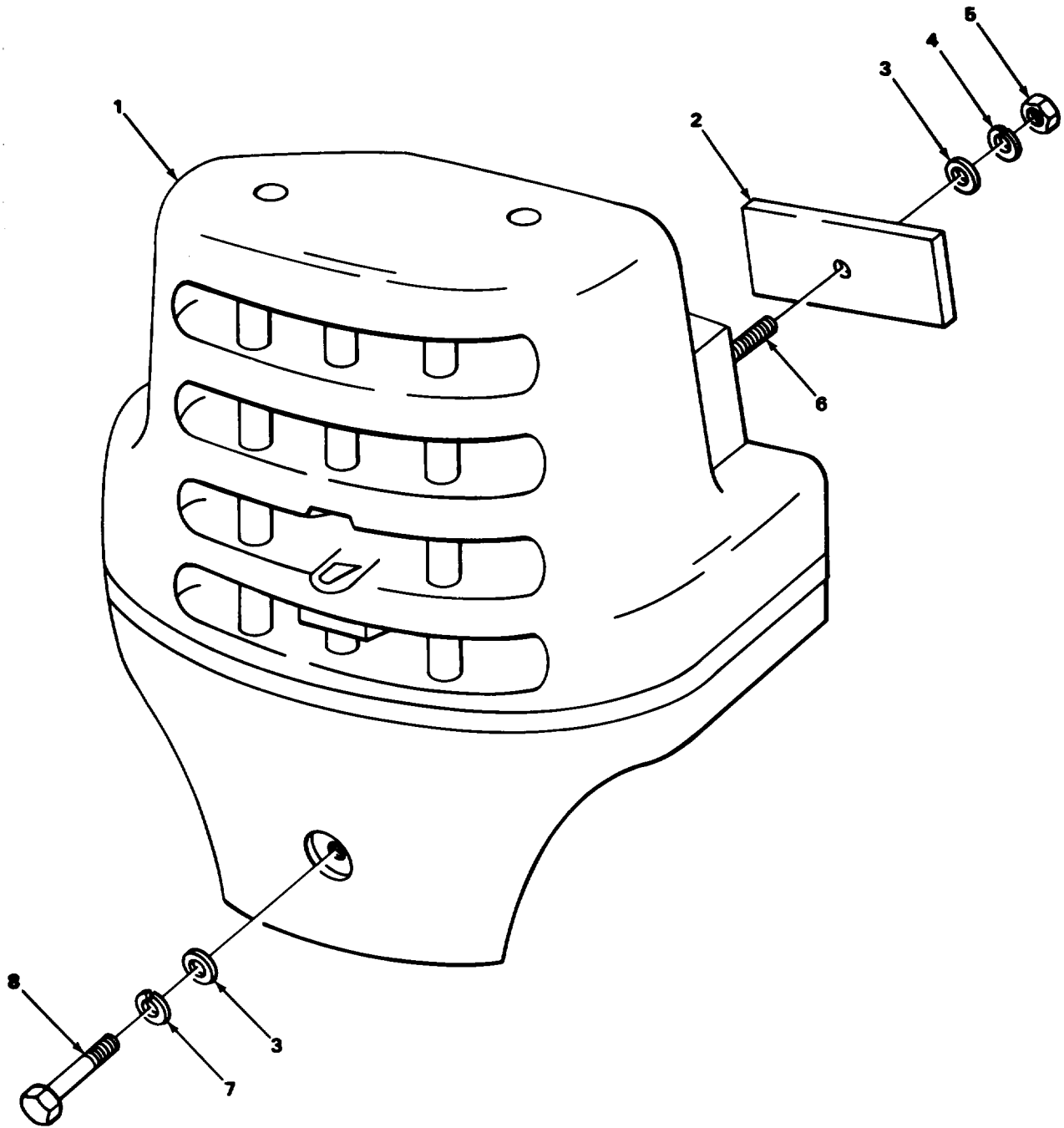

TA504032

FIGURE 67. COUNTERWEIGHT.

(1) ITEM NO	(2) SMR CODE	(3) CAGEC	(4) PART NUMBER	(5) DESCRIPTION AND USABLE ON CODES (UOC)	(6) QTY
-------------------	--------------------	--------------	-----------------------	--	------------

**GROUP 1502 COUNTERWEIGHTS
FIGURE 67 COUNTERWEIGHT**

1	XBOZZ	30076	169898	COUNTERWEIGHT	1
*2	XDOZZ	30076	120541	SPACER, PLATE COUNTERWEIGHT MTG	2
3	PAOZZ	96906	MS27183-27	WASHER, FLAT COUNTERWEIGHT MTG SCREW	3
4	PAOZZ	96906	MS35340-53	WASHER, LOCK COUNTER STUD	2
5	PAOZZ	96906	MS35691-74	NUT,PLAIN, HEXAGON COUNTERWEIGHT MTG	2
6	XBOZZ	30076	982503	STUD COUNTERWEIGHT MTG	2
7	PAOZZ	96906	MS35338-167	WASHER, LOCK COUNTERWEIGHT MTG SCREW	1
8	XBOZZ	30076	12421	SCREW,CAP, HEXAGON HEAD,	1
				COUNTERWEIGHT MTG	

END OF FIGURE

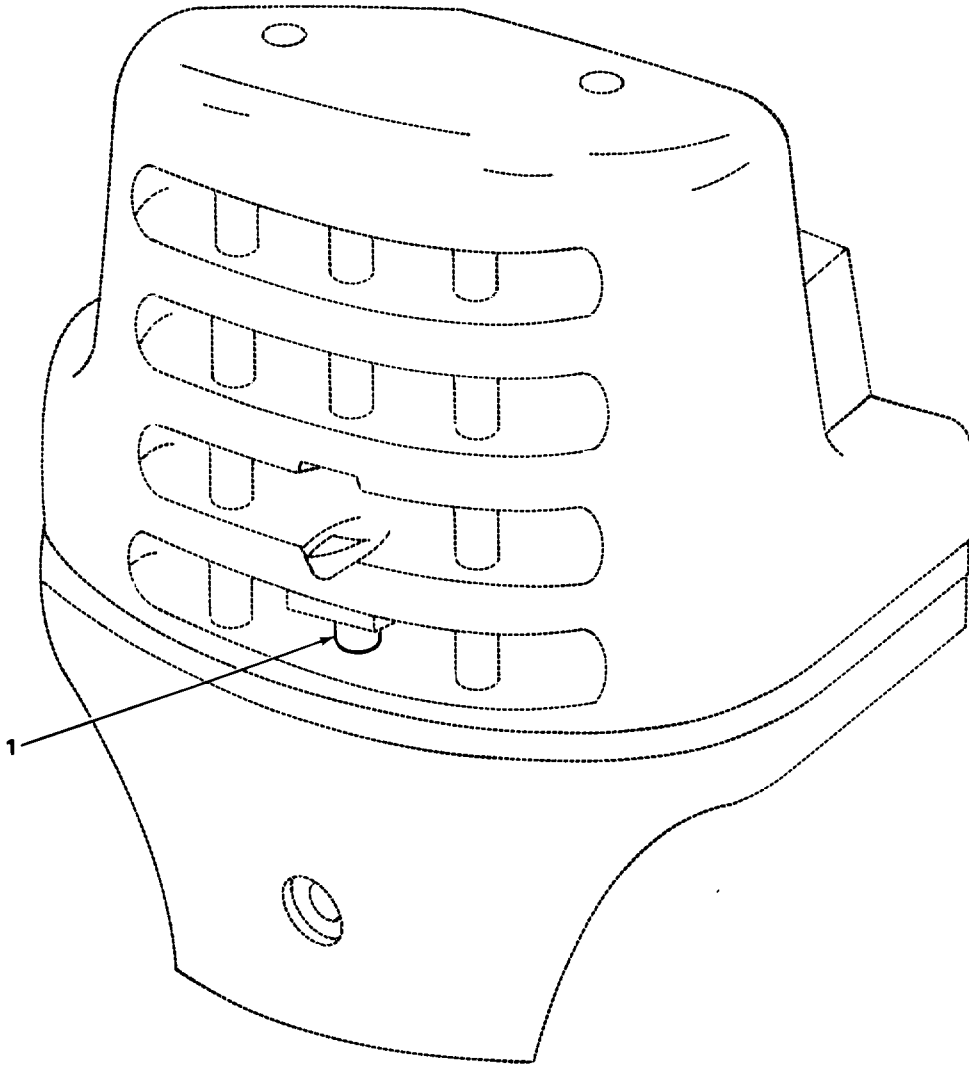

TA504033

FIGURE 68. TOWING PIN.

(1) ITEM NO	(2) SMR CODE	(3) CAGEC	(4) PART NUMBER	(5) DESCRIPTION AND USABLE ON CODES (UOC)	(6) QTY
-------------------	--------------------	--------------	-----------------------	--	------------

GROUP 1503 PINTLES AND TOWING ATTACHMENTS

FIG. 68. TOWING PIN.

1	XBOZZ	30076	89806	PIN, TOWING	2
---	-------	-------	-------	-------------------	---

END OF FIGURE

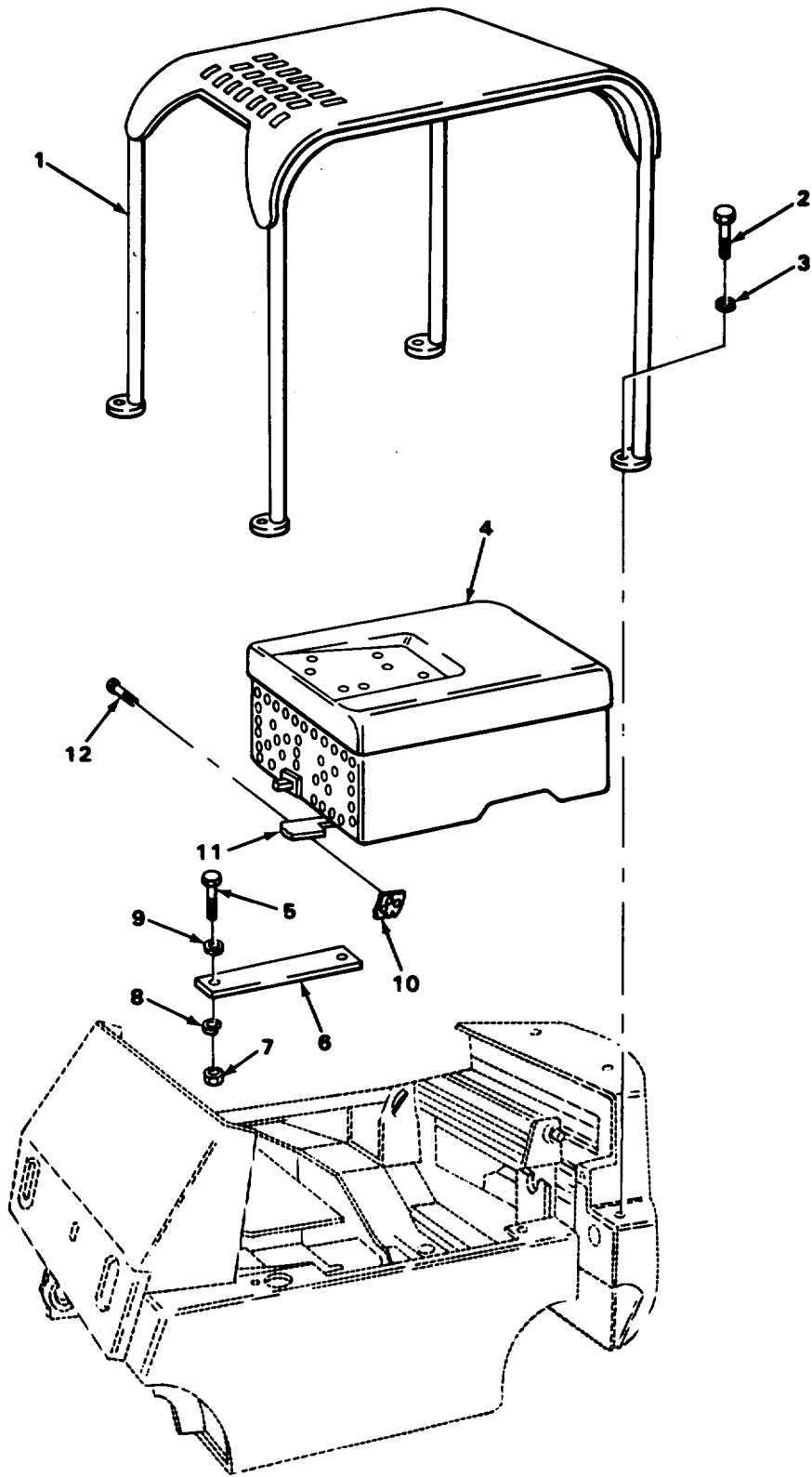

TA504034

FIGURE 69. OVERHEAD GUARD, HOOD, AND TANK COVER.

SECTION II					
(1)	(2)	(3)	(4)	(5)	(6)
ITEM NO	SMR CODE	FSCM	PART NUMBER	DESCRIPTION AND USABLE ON CODES (UOC)	QTY
				GROUP 18 BODY, CAB, HOOD AND HULL	
				GROUP 1801 BODY, CAB, HOOD, AND HULL ASSEMBLIES	
				FIG. 69. OVERHEAD GUARD, HOOD, AND TANK COVER.	
1	XBOZZ	30076	170124	OVERHEAD GUARD.	1
2	PAOZZ	96906	NS90728-185	SCREW, CAP, HEXAGON OVERHEAD GUARD MTG	4
3	XDOZZ	16164	1888439	WASHER, LOCK OVERHEAD GUARD MTG	17
4	XBOZZ	306C76	142043	HOOD, GASOLINE ENGINE	1
5	PAOZZ	96906	HS16998-75	SCREW, CAP, HEXAGON HEAD, .OVER MTG	2
6	XBOZZ	30076	115. 56s	COVER, TANK.....	1
7	PAOZZ	96906	MS51972-3	NUT, PLAIN, HEXAGON TANK COVER SCREW	2
8	PAOZZ	96906	HS35338-8	WASHER, LOCK TANK COVER MTG	2
9	XDOZZ	14351	X1435	WASHER, FLAT TANK COVER MTG SCREW	2
10	XBOZZ	30016	982980	PLATE, SHIELD.....	11
11	XBOZZ	30C76	116314	HANDLE HOOD.....	1
12	PAOZZ	96906	HS35307-358	SCREW, CAP, HEXAGON HEAD, SHIELD MTG	8

END OF FIGURE

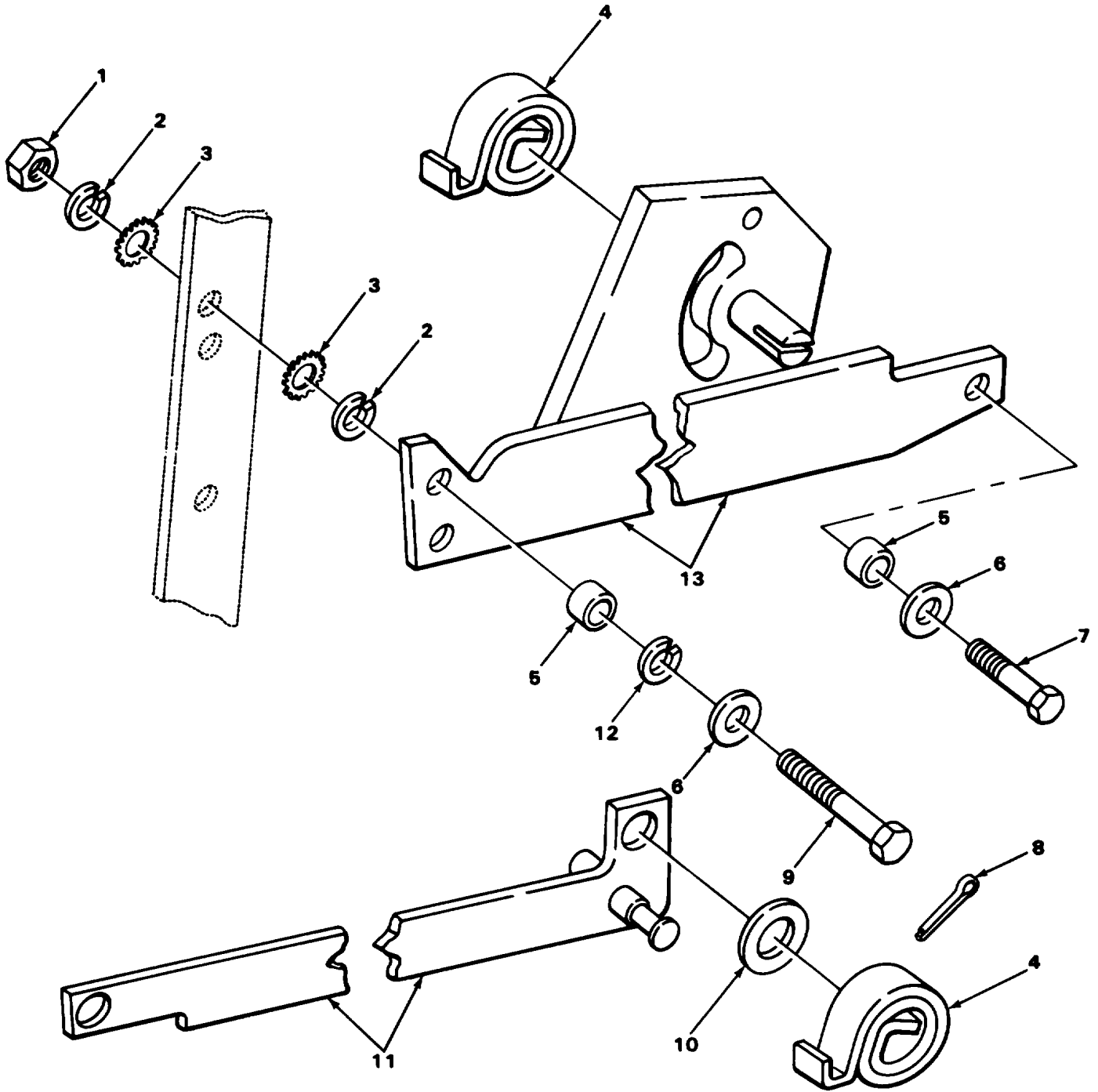

TA504035

FIGURE 70. HOOD LINKAGE

SECTION II					
(1)	(2)	(3)	(4)	(5)	(6)
ITEM	SMR		PART		
NO	CODE	FSCM	NUMBER	DESCRIPTION AND USABLE ON CODES (UOC)	QTY
GROUP 1801 BODY, CAB, HOOD, AND HULL ASSEMBLIES					
FIG. 70 HOOD LINKAGE					
1	PAOZZ	96906	MS21044N8	NUT, SELF-LOCKING, HE HOOD LINK.....	4
2	XDOZZ	14351	X288	WASHER, LOCK HOOD MTG SCREW	8
3	XDOZZ	30076	15910	WASHER, LOCK HOOD LINKAGE MTG SCREW	8
* 4	XDOZZ	30076	113823	SPRING FLAT WIRE HO HOOD HINGE	4
5	XBOZZ	30076	113822	BUSHING HOOD HINGE.....	6
6	XDOZZ	14351	X1481	WASHER, PLAIN HOOD1HINGE	2
7	XBOZZ	24617	9408985	BOLT HINGE LINK	2
8	XDOZZ	14892	901234	PIN, COTTER HOOD HINGE	2
9	PAOZZ	96906	MS35308-414	SCREW, CAP, HEXAGON H HOOD LINK.....	4
10	XDOZZ	71379	16048-47	WASHER, PLAIN HOOD SPRING	1
11	XBOZZ	30076	115722	LINK, HOOD LH.....	1
11	XBOZZ	30076	113817W	LINK, HOOD RH	1
12	PAOZZ	14351	X270	WASHER, LOCK HOOD MTG SCREW	4
13	XBOZZ	30076	113822	LINK, HOOD LH.....	1
13	XBOZZ	30076	115723	LINK, HOOD RH	1

END OF FIGURE

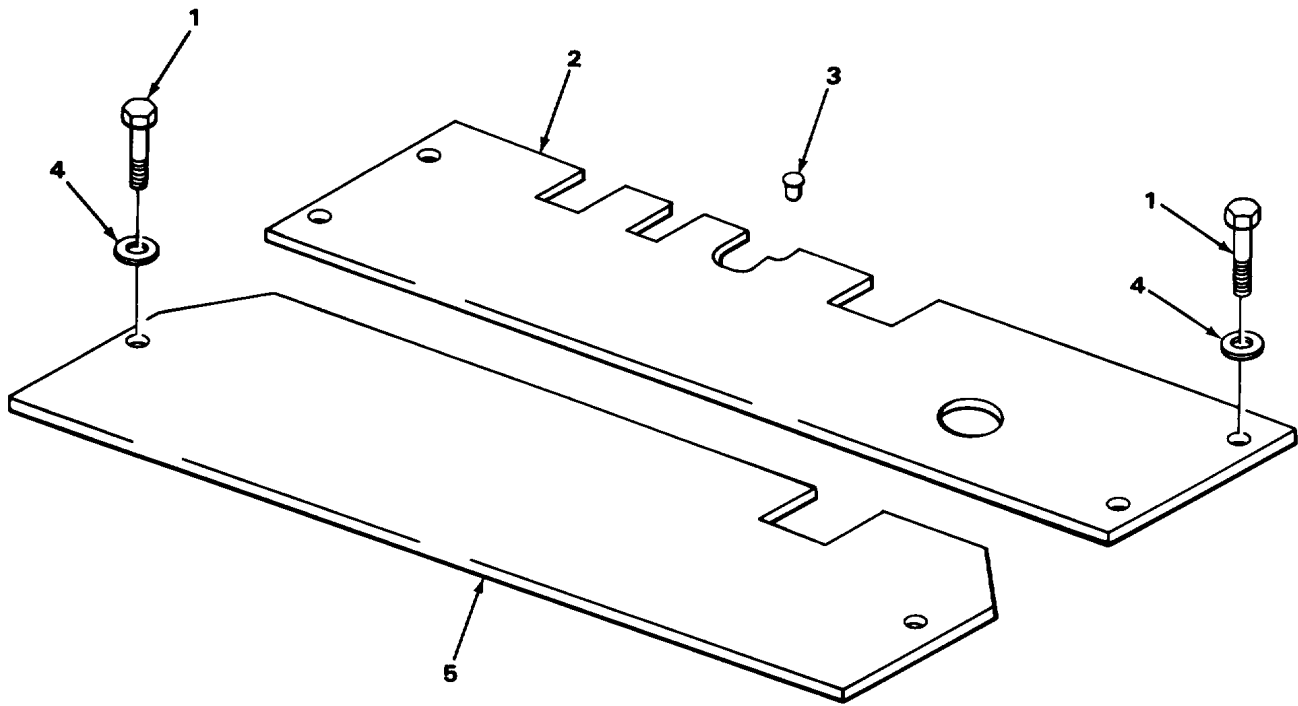

TA504036

FIGURE 71. FLOOR PLATES.

SECTION II					
(1)	(2)	(3)	(4)	(5)	(6)
ITEM	SMR		PART		
NO	CODE	FSCM	NUMBER	DESCRIPTION AND USABLE ON CODES (UOC)	QTY

GROUP 1805 FLOORS, SUBFLOORS, AND RELATED COMPONENTS

FIG. 71. FLOOR PLATES.

1	XDOZZ	82465	31WL8S3I6-0.750	80LT.SELF-LOCKLNG HEAD, FLOOR PLATE MTG.....	2
2	XBOZZ	30076	77760	PLATE. FLOOR REAR	1
3	PAOZZ	70485	827	BUMPER FRONT FLOOR PLAT	2
4	XDOZZ	14351	X1435	WASHER, FLAT FLOOR PLATE MTG SCREW	4
5	XBOZZ	30076	170136	PLATE, FLOOR FRONT	

END OF FIGURE

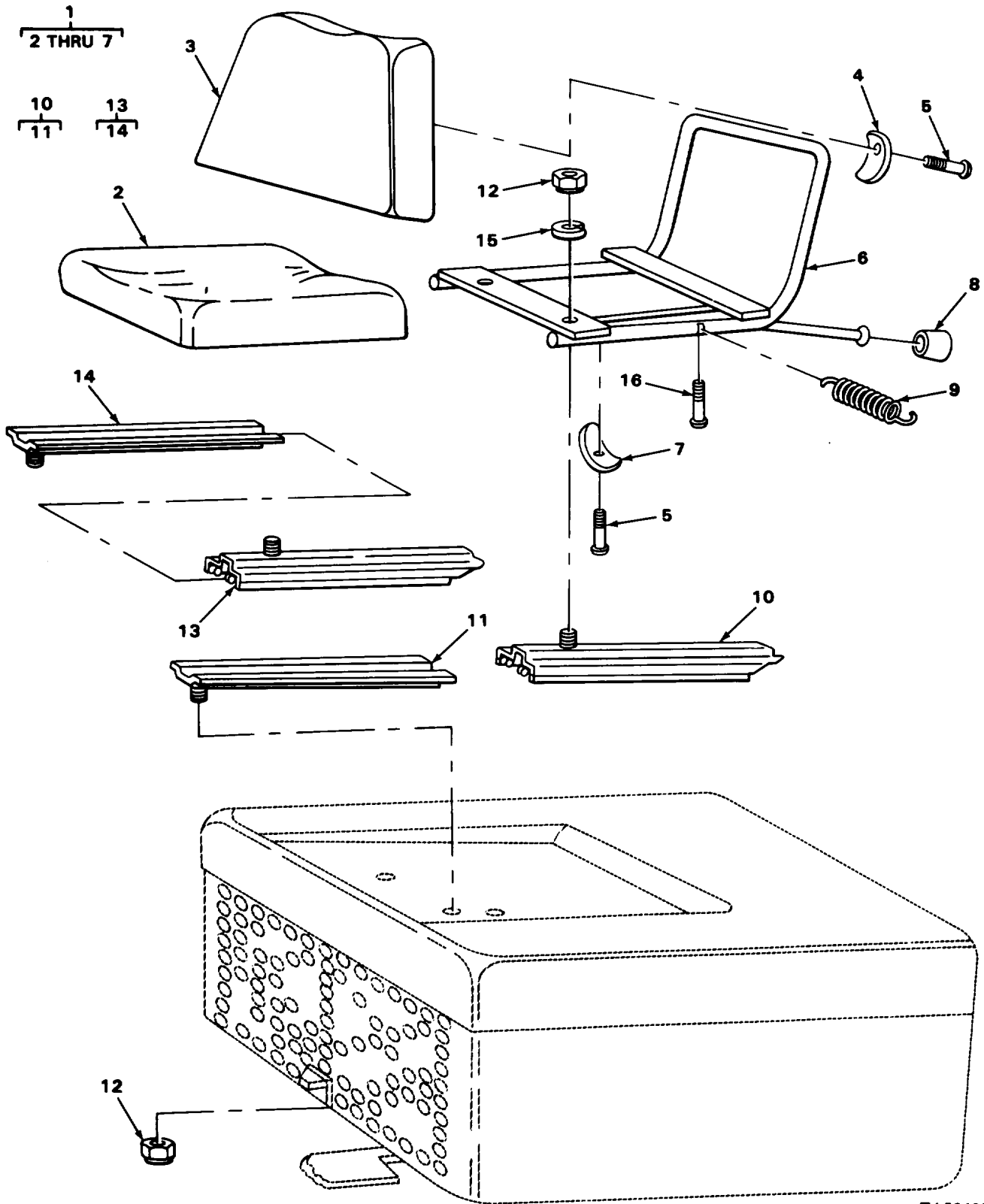

TA504037

FIGURE 72. SEAT ASSEMBLY.

(1) ITEM NO	(2) SMR CODE	(3) FSCM	(4) PART NUMBER	(5) DESCRIPTION AND USABLE ON CODES (UOC)	(6) QTY
-------------------	--------------------	-------------	-----------------------	--	------------

GROUP 1806 UPHOLSTERY, SEATS, AND
CARPETS

FIG. 72 SEAT ASSEMBLY

1	XBOOO	09704	H205	SEAT ASSEMBLY OPERATOR	1
2	PAOZZ	09704	H205C	.CUSHION, SEAT, VEHICU.....	1
3	PAOZZ	09704	112764	.CUSHION, SEAT BACK, V	1
4	XBOZZ	09704	8-1	.WASHER CUSHION TO FRAME SCREW	2
5	XDOZZ	98126	SP4	.SCREW	6
6	XBOZZ	09704	HZ05F	.FRAME SEAT	1
7	XBOZZ	09704	9-1	.WASHER CUSHION TO FRAME SCREW	2
8	XDOZZ	30076	97769	BALL, VALVE, PORTED.....	1
9	PAOZZ	09704	24XSP	SPRING1HELICAL, EXTE SEAT SLIDE ADJUSTING	1
10	XDOOO	09704	H205LL	COVER, SLIDE, SEAT AD SLIDE RAIL, SEAT ADJUSTING, LEFT SIDE	1
11	PAOZZ	09704	707005	SLIDE, FRAME1SEAT LEFT SIDE.....	1
12	XDOZZ	00001	2211153	LOCKNUT, FULL SEAT TO SLIDE	8
13	XDOOO	09704	H205RR	COVER SLIDE RAIL, SEAT ADJUSTING, RIGHT SIDE	1
14	XDOZZ	09704	6732	SLIDE, FRAME, SEAT RIGHT SIDE	1
15	XDOZZ	02210	9A639A	WASHER, LOCK SEAT TO SLIDE	8
16	PAOZZ	96906	MS35206-284	SCREW, MACHINE SEAT HANDLE	2

END OF FIGURE

1
2 THRU 12

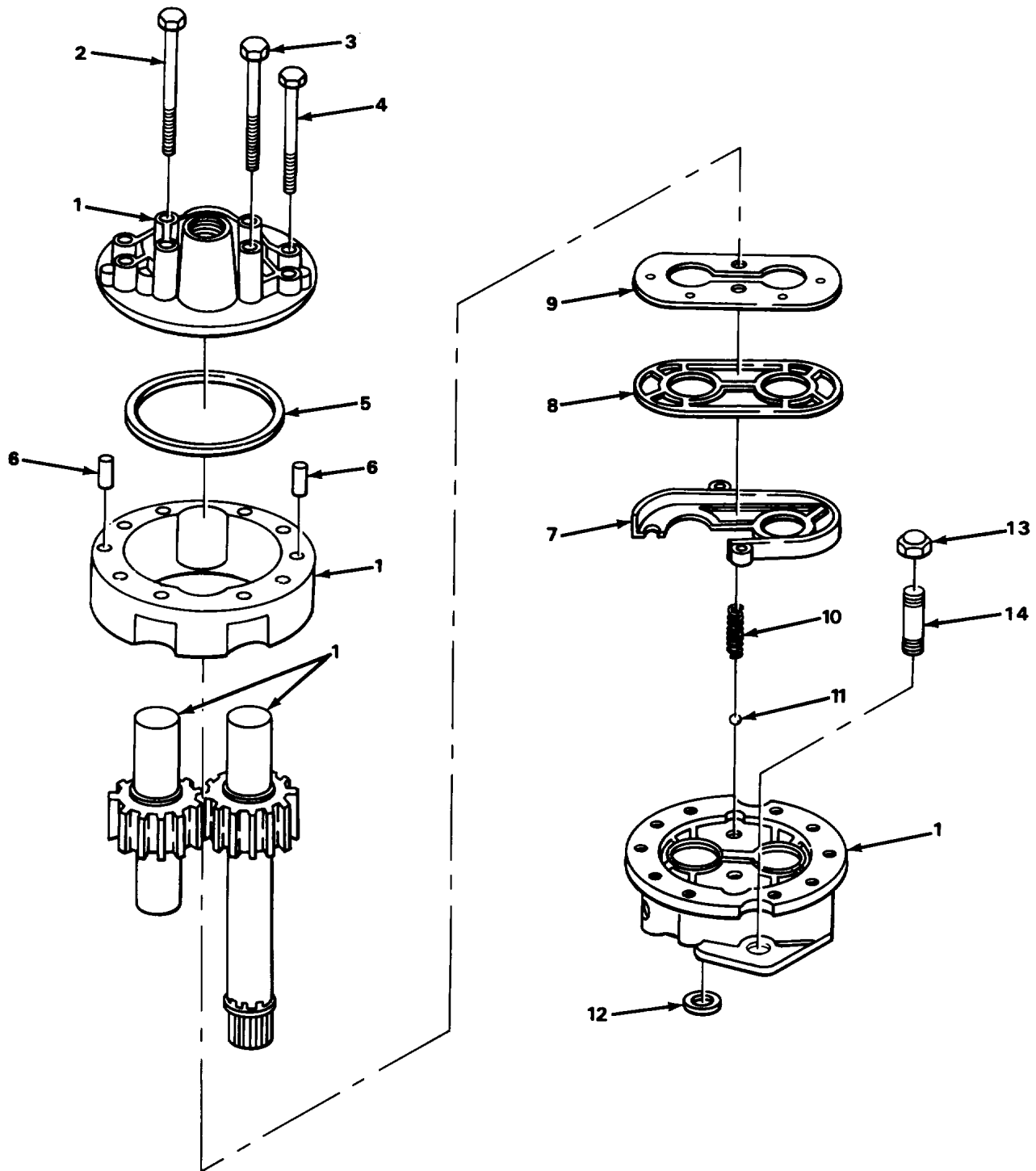

TA502544

FIGURE 73. HYDRAULIC PUMP.

SECTION II

(1) ITEM NO	(2) SMR CODE	(3) FSCM	(4) PART NUMBER	(5) DESCRIPTION AND USABLE ON CODES (UOC)	(6) QTY
-------------------	--------------------	-------------	-----------------------	--	------------

GROUP 24 HYDRAULIC AND FLUID SYSTEMS

GROUP 2401 PUMP AND MOTOR

FIG. 73 HYDRAULIC PUMP

1	PAFFF	71379	24306RAB	PUMP, HYDRAULIC	1
2	XBFZZ	71379	16119-530	SCREW, CAP, HEXAGON HEAD, FRONT PLATE TO BACKPLATE.....	2
3	XBFZZ	71379	16032-530	.SCREW, CAP1HEXAGON HEAD, FRONT PLATE TO BACKPLATE'	2
* 4	XDFZZ	30076	18513	.SCREW HEAD, FRONT PLATE TO BACKPLATE	4
5	KFFZZ	71379	16007-13	.PACKING, PREFORMED FRONT COVER PLATE PART OF KIT P/N 24300-902	1
6	PFFZZ	27007	16028-514	.PIN DOWEL PUMP BODY	2
7	PAFZZ	71379	15511-9	.SEAL, PUMP PART OF KIT P/N 24300-902	1
8	PAFZZ	71379	15511-28	.GASKET PART OF KIT P/N 24300-902	1
9	KFFZZ	71379	15511-10	.DIAPHRAGM PART OF KIT P/N 24300-902	1
10	PFFZZ	71379	15147-112	.SPRING, HELICAL, COMP PART OF KIT P/N 24300-902902	2
11	PFFZZ	83299	0326406-00	.BALL, STEEL OIL PRESSURE PART OF KIT P/N 24300-902.....	2
12	PAFZZ	71379	15511-85	.SEAL PART OF KIT P/N 24300-902.....	1
13	PAOZZ	96906	MS51968-8	NUT, PLAIN, HEXAGON	1
14	PAOZZ	12204	113247	STUD, PLAIN HYDRAULIC PUMP MTG.....	2

END OF FIGURE

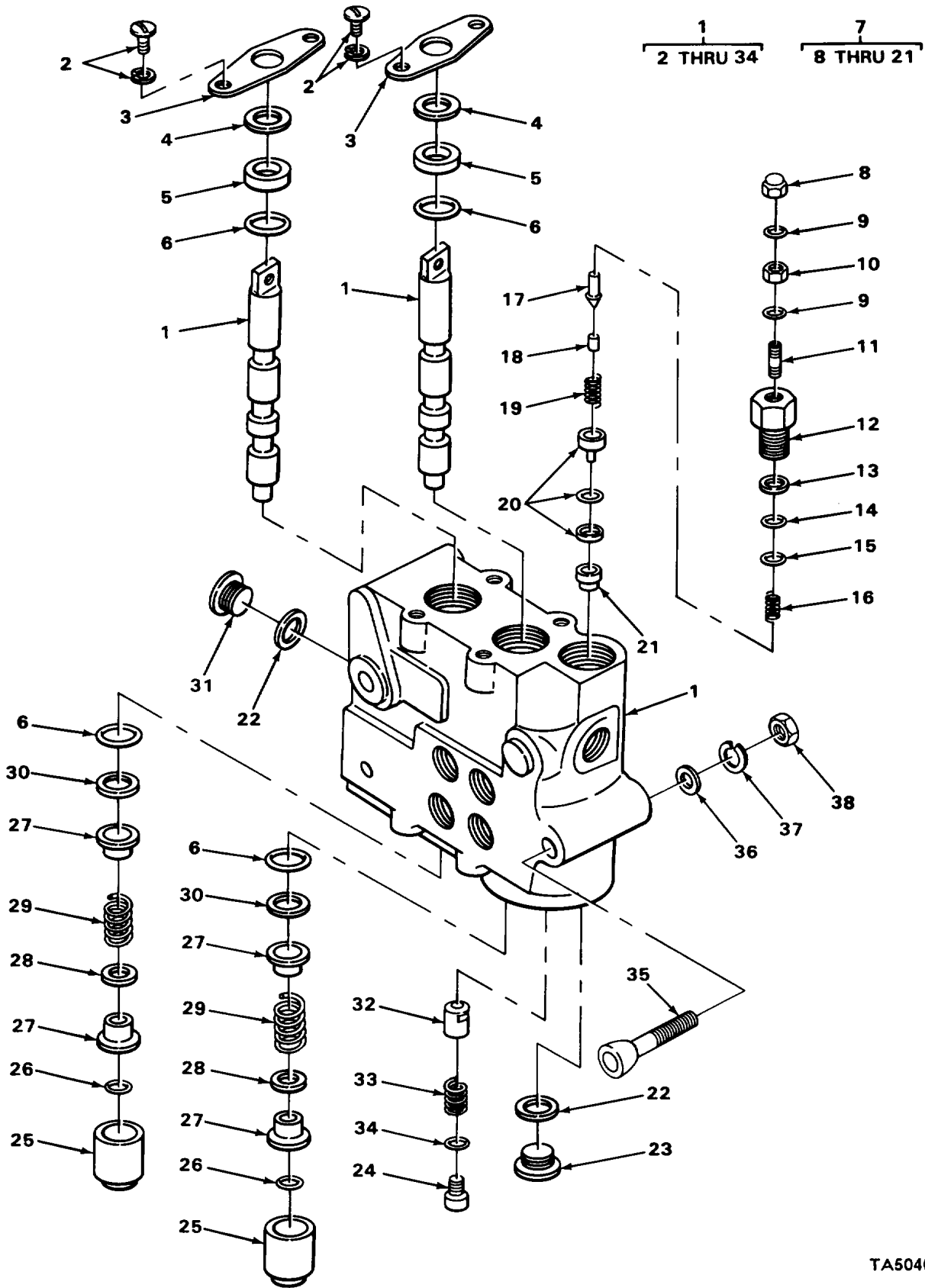
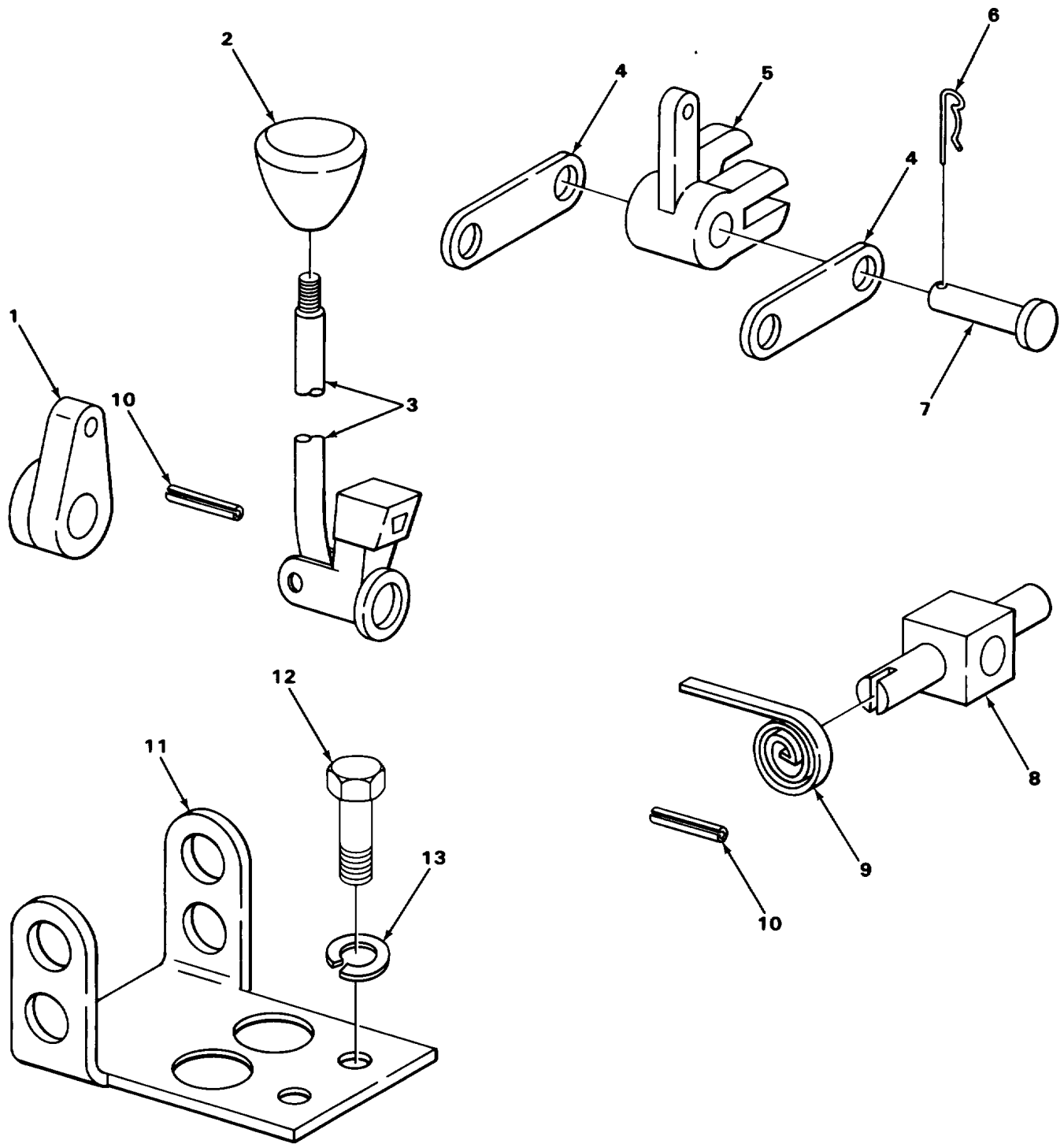

FIGURE 74. HYDRAULIC CONTROL VALVE ASSEMBLY.

SECTION II

(1) ITEM NO	(2) SMR CODE	(3) FSCM	(4) PART NUMBER	(5) DESCRIPTION AND USABLE ON CODES (UOC)	(6) QTY	
GROUP 2402 MANIFOLD AND/OR CONTROL VALVE						
FIG. 74 HYDRAULIC CONTROL VALVE ASSEMBLY						
1	XDFFF	08752	VDP11-0P24	VALVE ASSEMBLY HYDRAULIC CONTROL.....	1	
*	2	PAFZZ	09990	100X73	.SCREW, ASSEMBLED WAS	4
*	3	PFFZZ	09990	552922	.PLATE RETAINER SPOOL SEAL	2
*	4	PAFZZ	09990	552537	.RING, WIPER	2
	5	PAFZZ	09990	552479	.RETAINER, PACKING SPOOL	2
	6	PAFZZ	02697	2-116-47-41	.PACKING, PREFORMED	4
*	7	PFFZZ	09990	592644	.PARTS KIT, SAFETY RE CONTROL VALVE	1
*	8	PAFZZ	09990	37X5	..NUT CONTROL VALVE.....	1
	9	PAFZZ	83259	103X4	..PACKING WITH RETAIN RELIEF VALVE	2
	10	PAFZZ	09990	17X36	PART OF KIT P/N 622567	
*	11	XDFZZ	08752	27X374	..NUT, PLAIN, HEXAGON RELIEF VALVE	1
	12	PAFZZ	09990	592096	..SETSCREW RELIEF VALVE ADJUST	1
	13	PAFZZ	02697	3-908N552-90	..BREATHER RELIEF VALVE.....	1
	14	KFFZZ	08752	592525	..PACKING, PREFORMED VALVE	1
	15	PFFZZ	08742	104X15A	REGULATOR CAP PART OF KIT P/N 622567	
	16	PAFZZ	10988	026268	..RING, BACKUP PART OF KIT P/N 622567	1
	17	PFFZZ	09990	562392	..PACKING1PREFORMED RELIEF VALVE	1
	18	PFFZZ	08742	482515	PART OF KIT P/N 622567	
*	19	PAFZZ	09990	592099	..SPRING, HELICAL, COMP RELIEF VALVE 1	1
	20	PAFZZ	09990	655361	PART OF KIT P/N 622567	
*	21	PFFZZ	08752	592098	..DISK, VALVE PART OF KIT P/N 622567	1
*	22	PAFZZ	02697	3-908N552-90	..SEAT, VALVE PART OF KIT P/N 622567	1
	23	PAFZZ	09990	108X8	..SPRING POPPET PART OF KIT P/N	1
*	24	PAFZZ	09990	552923	622567	
*	25	PAFZZ	09990	552920	..DISK, VALVE PART OF KIT P/N 622567	1
*	26	PAFZZ	83299	527512	..SEAT, VALVE PART OF KIT P/N 622567	1
*	27	PAFZZ	09990	552939	..PACKING, PREFORMED RELIEF VALVE	2
	28	XBFZZ	08752	572033	..PLUG, MACHINE THREAD CONTROL VALVE	3
	29	XDFZZ	08752	5d2051	..CAP, CHECK VALVE, POP CONTROL VALVE	2
*	30	PAFZZ	05415	127MCA1	..CAP, VALVE VALVE SPOOL	2
*	31	XDFZZ	09990	102X4	..RING, RETAINING SPOOL	2
	32	PFFZZ	09990	602497	..SPACER VALVE SPOOL.....	2
	33	XDFZZ	30076	233491	..WASHER VALVE SPOOL	2
	34	PAFZZ	02697	2-016N674-7	..SPRING, PLUNGER	2
	35	PAOZZ	96906	MS90728-73	..RETAINER, WIPER VALVE SPOOL	2
	36	PAOZZ	96906	MS27183-15	..PLUG, PIPE CONTROL VALVE	1
	37	PAOZZ	96906	MS35338-8	..DISK, VALVE CHECK VALVE	2
	38	PAOZZ	14351	X1802G	..SPRING CONTROL VALV CHECK VALVE	2

END OF FIGURE



TA504039

FIGURE 75. HYDRAULIC CONTROL LEVERS.

SECTION II					
(1)	(2)	(3)	(4)	(5)	(6)
ITEM	SMR		PART	DESCRIPTION AND USABLE ON CODES (UOC)	QTY
NO	CODE	FSCM	NUMBER		
GROUP 2403 HYDRAULIC CONTROLS AND/OR MANUAL CONTROLS					
FIG. 75 HYDRAULIC CONTROL LEVERS					
* 1	XDFZZ	30076	114382	LEVER, REMOTE CONTROL HAND LEVER TO SPOOL.....	1
2	PAFZZ	30076	154887	KNOB CONTROL VALVE.....	1
3	XBFZZ	30076	114378	HANDLE CONTROL VALVE.....	1
4	PAFZZ	30076	114386	CONNECTING LINK, RIG HAND LEVER TO SPOOL.....	2
* 5	XDFZZ	30076	114381	LEVER, REMOTE CONTROL HAND LEVER TO SPOOL.....	1
6	PAFZZ	30076	18812	PIN, LOCK ROD END PIN.....	2
* 7	PFFZZ	30076	139	PIN.....	2
8	XBFZZ	30076	114384	PIN, SELECTOR.....	1
* 9	XDFZZ	30076	114385	SPRING, FLAT SELECTOR PIN.....	1
10	PAFZZ	96906	MS16562-38	PIN, SPRING IN.....	3
11	XBFZZ	30076	114376	BRACKET HAND LEVER.....	1
12	PAFZZ	96906	MS35307-358	SCREW, CAP1HEXAGON H HEAD, HAND LEVER BRACKET.....	4
13	XDFZZ	14892	40S5	WASHER, LOCK HAND LEVER CONTROL BRACKET.....	4

END OF FIGURE

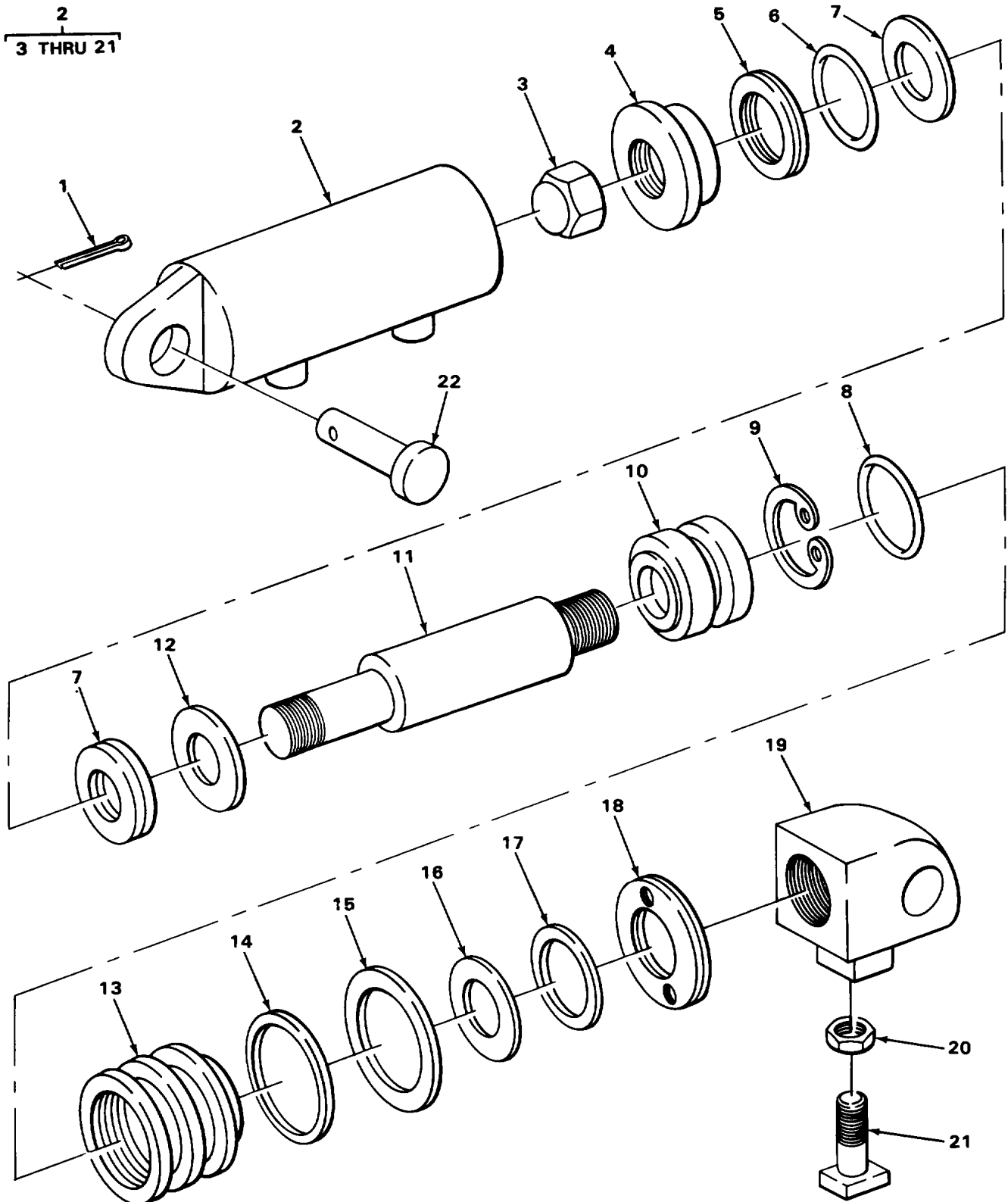

TA504040

FIGURE 76. TILT CYLINDER.

SECTION II					
(1)	(2)	(3)	(4)	(5)	(6)
ITEM NO	SMR CODE	FSCM	PART NUMBER	DESCRIPTION AND USABLE ON CODES (UOC)	QTY
GROUP 2404 TILT CYLINDERS AND TILT CRANK					
FIG. 76. TILT CYLINDER.					
1	PAOZZ	96906	MS24665-441	PIN, , COTTER ROD END PIN.....	4
2	PAOFF	71379	41304LCA	CYLINDER, TILT.....	2
3	XBFZZ	71379	16084-16	.NUT, LOCK CYLINDER ROC	1
4	XBFZZ	71379	41129-69	.RETAINER CYLINDER ROD.....	1
5	KFFZZ	71379	41050-31	.WEAR RING TILT CYLINDER PART OF KIT P/N 413D00-901	1
6	KFFZZ	71379	16003-23	.O RING CYLINDER ROD PART OF KIT P/N 41300-901	1
7	KFFZZ	71379	41129-67	.SEAL SET CYLINDER ROD PART OF KIT P/N 41300-90	1
8	XBFZZ	71379	1604B44	.WASHER BACKUP, TILT CYLINDER SPRING	1
9	KFFZZ	71379	16075-172	.SNAP RING PART OF KIT P/N 41300-901	1
10	XBFZZ	71379	49012-3	.SPACER TILT CYLINDER ROD.....	1
11	XDFZZ	71379	46128-601	.ROD, PISTON., ,.....	1
12	XBFZZ	71379	41129-68	.RETAINER CYLINDER ROD.....	1
13	XDFZZ	71379	41129-24	.SPRING TILT CYLINDER.....	1
14	KFFZZ	71379	41129-70	.SEAL SET TILT CYLINDER ROU PART OF KIT P/N 41300-901.....	1
15	KFFZZ	71379	16004-11	.O RING TILT CYLINDER ROU PART OF KIT P/N 41300-901.....	1
16	KFFZZ	71379	16012-211	.WASHER, BACKUP TILT CYLINDER PART 1 OF KIT P/N 41300-901	1
17	KFFZZ	71379	16174-320	.SEAL PART OF KIT P/N 41300-901	1
18	XBFZZ	71379	41129-59	.BEARING TILT CYLINDER NUT	1
19	XBFZZ	71379	41129-30	.ROD END TILT CYLINDE.....	1
20	XBFZZ	71379	16021-5	.NUT, PLAIN1HEXAGON ROC END LOCK SCREW.....	1
21	XBFZZ	71379	16030-507	.SCREW CAP, SQUARE HEAD, ROD END LUCK.....	1
22	XBOZZ	30016	178	PIN, ROD END TILT CYLINDER.....	4

END OF FIGURE

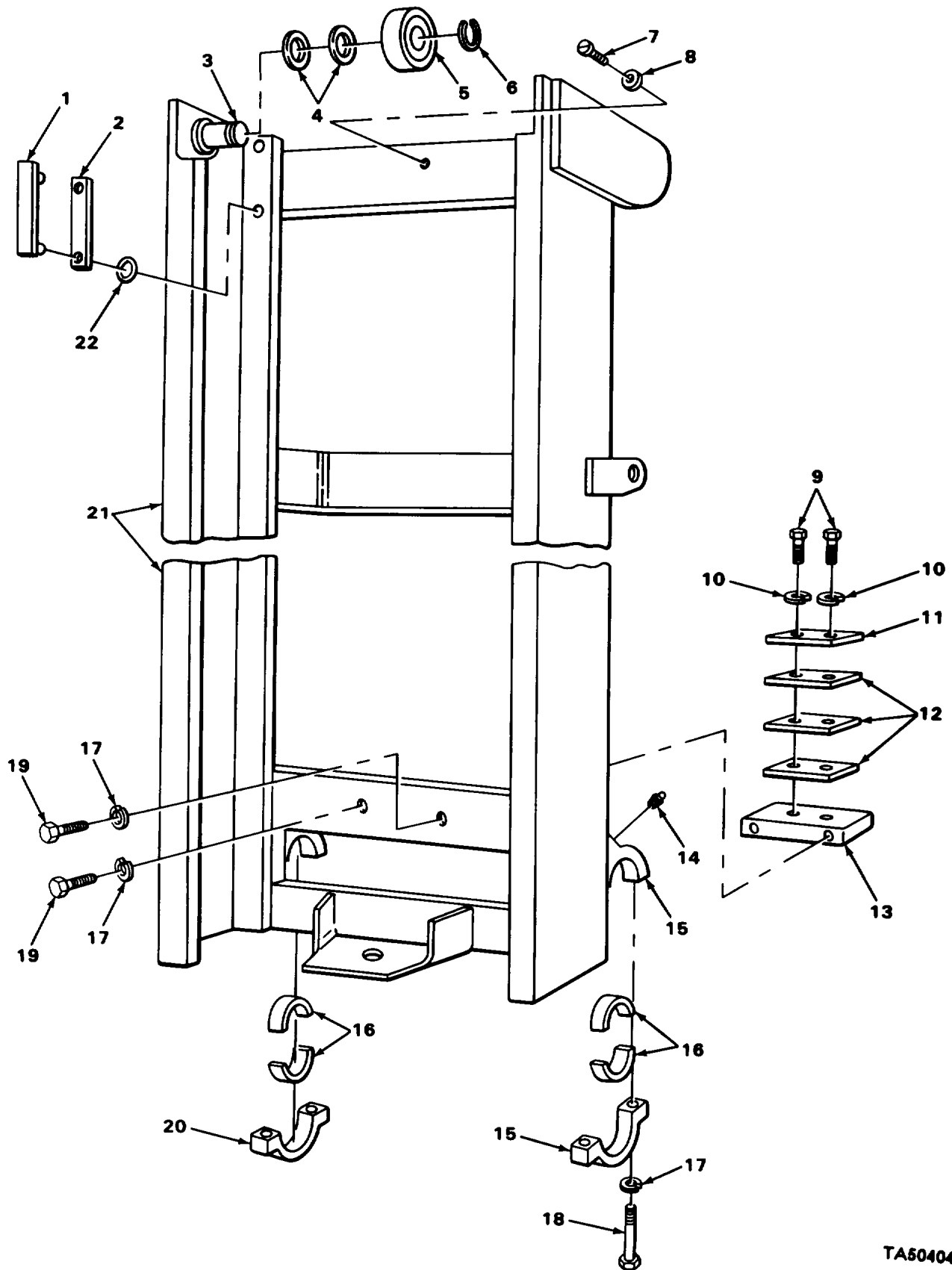
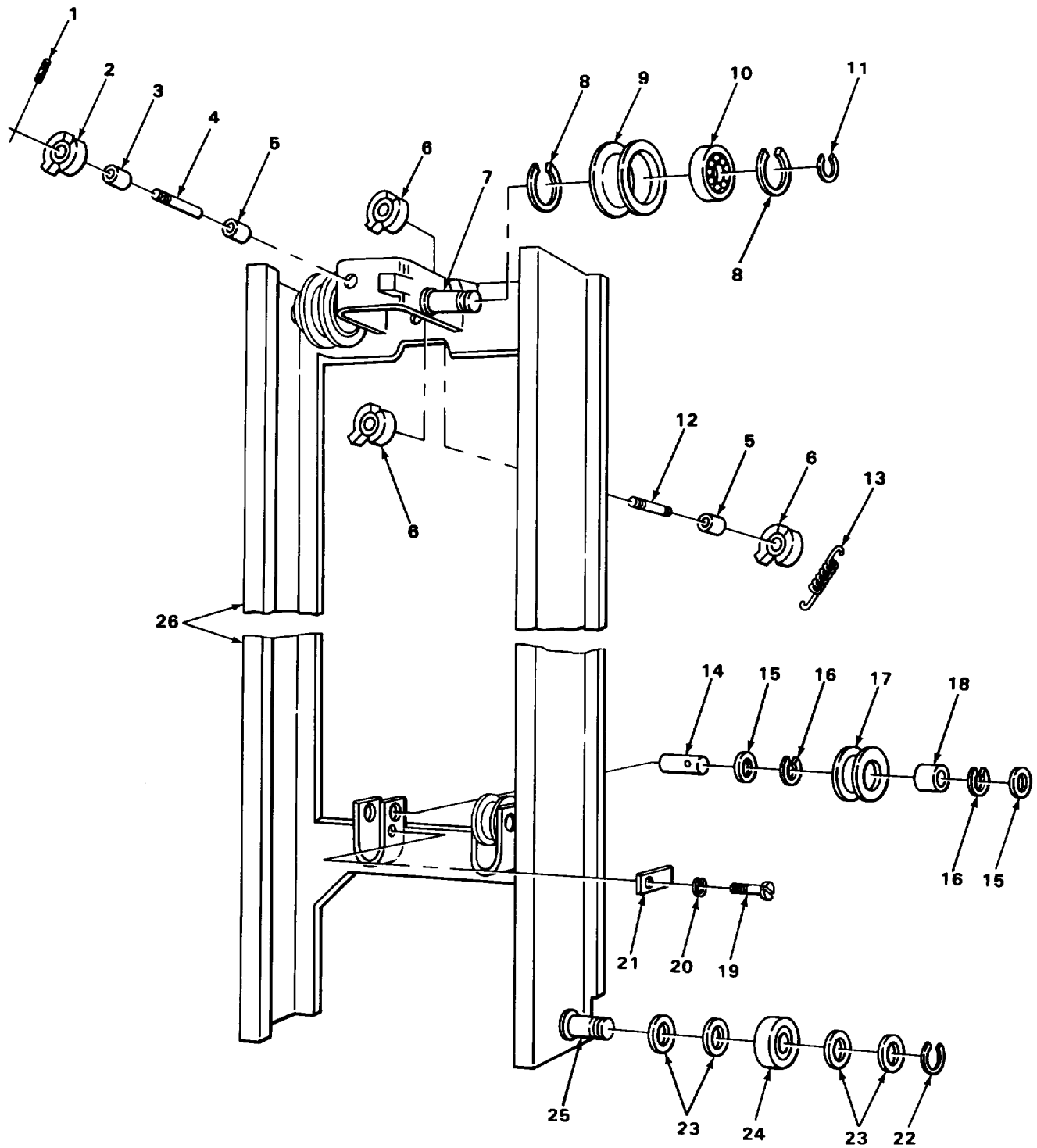

FIGURE 77. UPRIGHT, OUTER (100).

TA504041

(1) ITEM NO	(2) SMR CODE	(3) CAGEC	(4) PART NUMBER	(5) DESCRIPTION AND USABLE ON CODES (UOC)	(6) QTY
GROUP 2405 MAST COLUMN					
FIG. 77 UPRIGHT, OUTER (100)					
1	XDFZZ	30076	129384	STRIP, BEARING..... UOC:CQV	1
2	XDFZZ	30076	131715	SHIM, BEARING STRIP..... UOC:CQV	2
3	XDFZZ	30076	129259	STUB SHAFT UOC:CQV	2
4	PAFZZ	30076	129387	SHIM UOC:CQV	2
* 5	PFFZZ	30076	151992	ROLLER, LINEAR-ROTAR UOC:CQV	2
6	PAFZZ	96906	MS16624-1137	RING, RETAINING..... UOC:CQV	2
7	XDFZZ	30076	88418	SCREW, CAP UOC:CQV	2
8	XDFZZ	30076	135553	WASHER, SPECIAL UOC:CQV	2
9	PAFZZ	96906	MS16998-59	SCREW, CAP, SOCKET HE..... UOC:CQV	2
10	PFFZZ	06848	901007	WASHER1LOCK..... UOC:CQV	2
* 11	XDFZZ	30076	135268	PLATE, CUSHION UOC:CQV	1
12	XDFZZ	30076	135269	SHIM UOC:CQV	4
13	XDFZZ	30076	135270	PLATE UOC:CQV	1
14	PFOZZ	96906	MS15003-1	FITTING, LUBRICATION UOC:CQV	2
15	XDFZZ	30076	106332	CAP, BEARING RH..... UOC:CQV	1
16	PAFZZ	30076	69169	BUSHING, SPLIT UOC:CQV	2
17	XDFZZ	14892	40S5	WASHER, LOCK..... UOC:CQV	6
18	PAFZZ	96906	MS35308-423	SCREW, CAP, HEXAGON H..... UOC:CQV	4
19	PAFZZ	96906	MS35308-416	SCREW, CAP, HEXAGON H UOC:CQV	2
20	XDFZZ	30076	106333	CAP, BEARING LH UOC:CQV	1
21	XDFZZ	30076	168972	UPRIGHT, OUTER UOC:CQV	1
22	PAFZZ	96906	MS28775-110	PACKING, PREFORMED UOC:CQV	4

END OF FIGURE



TA504042

FIGURE 78. THREE-STAGE UPRIGHT (180).

(1) ITEM NO	(2) SMR CODE	(3) CAGEC	(4) PART NUMBER	(5) DESCRIPTION AND USABLE ON CODES (UOC)	(6) QTY
GROUP 2405..... MAST COLUMN					
FIG. 78 THREE-STAGE UPRIGHT (180)					
1	PAFZZ	96906	MS16562-147	PIN, SPRING UPRIGHT LATCH.....	6
				UOC:CQW	
2	XDFZZ	30076	148124	LATCH UPRIGHT.....	2
				UOC:CQW	
3	XBFZZ	30076	135274	BUSHING UPRIGHT LATCH.....	5
				UOC:CQW	
4	XBFZZ	30076	150213	SHAFT UPRIGHT LATCH.....	1
				UOC:CQW	
5	XBFZZ	30076	88420	SPACER LATCH SHAFT.....	2
				UOC:CQW	
6	XDFZZ	30076	135271	PAWL UPRIGHT.....	3
				UOC:CQW	
7	XBFZZ	30076	129259	STUB SHAFT.....	2
				UOC:CQW	
8	PFFZZ	96906	MS16625-1354	RING, RETAINING.....	2
				UOC:CQW	
9	XBFZZ	30076	135276	SHEAVE.....	2
				UOC:CQW	
10	PAFZZ	03497	3300A54A0053-001	BEARING1BALL,ANNULA.....	1
				UOC:CQW	
11	PAFZZ	96906	MS16624-1156	RING, RETAINING.....	1
				UOC:CQW	
12	XBFZZ	30076	135272	SHAFT LATCH.....	1
				UOC:CQW	
13	PAFZZ	30076	79000	SPRING1HELICAL, EXTE LATCH.....	1
				UOC:CQW	
14	XBFZZ	30076	150469	PIN SHEAVE.....	2
				UOC:CQW	
15	XBFZZ	30076	135280	SPACER1SHEAVE.....	4
				UOC:CQW	
16	PAFZZ	96906	MS16625-1244	RING, RETAINING.....	4
				UOC:CQW	
17	XBFZZ	30076	135278	SHEAVE HOIST CHAIN.....	2
				UOC:CQW	
18	PAFZZ	78118	FZZ5206	BEARING, BALL, ANNULA HOIST CHAIN	2
				SHEAVE.....	
				UOC:CQW	
19	PAFZZ	96906	MS35308-358	SCREW, CAP, HEXAGON H SHAFT PLATE	2
				KEEPER.....	
				UOC:CQW	
20	PAFZZ	96906	MS35338-8	WASHER, LOCK SHAFT LOCK KEEPER SCREW 2	
				UOC:CQW	
21	XBFZZ	30076	135281	KEEPER SHAFT LOCK.....	2
				UOC:CQW	
22	PAFZZ	96906	MS16624-1137	RING, RETAINING LOAD ROLLER.....	2
				UOC:CQW	
23	PAFZZ	30076	129387	SHIM LOAD ROLLER.....	8
				UOC:CQW	

(1) ITEM NO	(2) SMR CODE	(3) CAGEC	(4) PART NUMBER	(5) DESCRIPTION AND USABLE ON CODES (UOC)	(6) QTY
24	XDFZZ	39317	88-1609	LOAD ROLLER INNER, UPRIGHT UOC:CQW	2
25	XBFZZ	30076	135295	STUB SHAFT INNER, UPRIGHT UOC:CQW	2
26	XBFZZ	30076	150310	UPRIGHT, INNER ASSEMBLY..... UOC:CQW	1

END OF FIGURE

(1) ITEM NO	(2) SMR CODE	(3) CAGEC	(4) PART NUMBER	(5) DESCRIPTION AND USABLE ON CODES (UOC)	(6) QTY
GROUP 2405 MAST COLUMN					
FIG. 79 THREE-STAGE UPRIGHT, CENTER (180)					
1	XBFZZ	30076	88418	SCREW1CAP, HEXAGON	1
				UOC:CQW	
2	XBFZZ	30076	135553	WASHER, SPECIAL	1
				UOC:CQW	
3	PAFZZ	96906	MS16562-147	PIN, SPRING LATCH TO SHAFT	2
				UOC:CQW	
* 4	XDFZZ	30076	135271	PAWL CENTER, UPRIGHT	2
				UOC:CQW	
5	XBFZZ	30076	135274	BUSHING LATCH SHAFT	3
				UOC:CQW	
6	XBFZZ	30076	135273	SHAFT, LATCH	1
				UOC:CQW	
* 7	PAFZZ	96906	MS16562-46	PIN, SPRING LATCH SHAFT	2
				UOC:CQW	
8	XBFZZ	30076	88420	SPACER LATCH SHAFT	1
				UOC:CQW	
9	XBFZZ	30076	148429	SHAFT, LATCH	1
				UOC:CQW	
10	XDFZZ	30076	148124	LATCH CENTER, UPRIGHT	1
				UOC:CQW	
11	PAFZZ	30076	79000	SPRING, HELICAL, EXTE	1
				UOC:CQW	
12	XBFZZ	30076	129259	STUB SHAFT UPRIGHT, CENTER SECTION	4
				UOC:CQW	
13	PAFZZ	30076	129387	SHIM LOAD ROLLER	6
				UOC:CQW	
14	XDFZZ	30076	149530	ROLLER, LINEAR-ROTAR,	2
				UOC:CQW	
15	PAFZZ	96906	MS16624-1137	RING, RETAINING LOAD ROLLER	4
				UOC:CQW	
16	XDFZZ	30076	28686	SCREW, CAP, HEXAGON PLATE MTG	1
				UOC:CQW	
17	XBFZZ	30076	150378	SPACER CENTER SECTION, LOWER SECTION	1
				UOC:CQW	
18	XBFZZ	30076	150309	UPRIGHT INTERMEDIATE	1
				UOC:CQW	
19	XDFZZ	30076	129384	STRIP, BEARING	2
				UOC:CQW	
20	XBFZZ	30076	131715	SHIM CENTER, UPRIGHT BEARING STRIP.	2
				UOC:CQW	
21	PAFZZ	96906	MS28775-110	PACKING, PREFORMED BEARING STRIP	2
				UOC:CQW	
22	PFFZZ	30076	151992	ROLLER, LINEAR-ROTAR CENTER SECTION,	2
				UOC:CQW	

END OF FIGURE

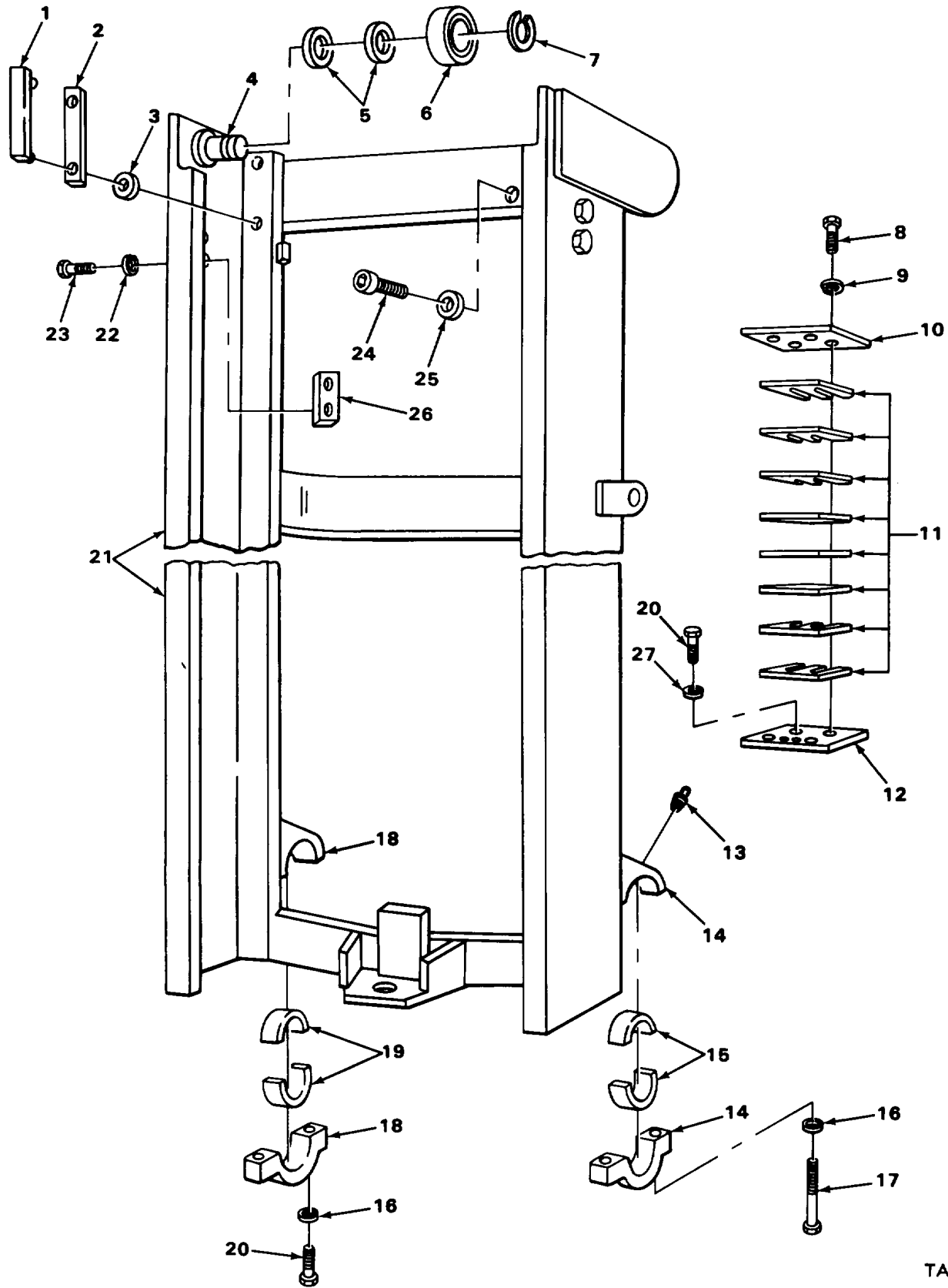

TA504044

FIGURE 80. THREE-STAGE UPRIGHT, LOWER (180).

(1) ITEM NO	(2) SMR CODE	(3) CAGEC	(4) PART NUMBER	(5) DESCRIPTION AND USABLE ON CODES (UOC)	(6) QTY
GROUP 2405 MAST COLUMN					
FIG. 80 THREE-STAGE UPRIGHT, LOWER (180)					
1	XDFZZ	30076	129384	STRIP, BEARING..... UOC:CQW	2
2	PAFZZ	30076	131716	SPACER1PLATE BEARING STRIP UOC:CQW	2
3	PAFZZ	96906	MS28775-110	PACKING, PREFORMED BEARING STRIP UOC:CQW	2
4	XBFZZ	30076	129259	STUB SHAFT OUTER UPRIGHT UOC:CQW	2
5	PAFZZ	30076	129387	SHIM LOAD ROLLER UOC:CQW	2
6	XDFZZ	30076	149530	ROLLER, LINEAR-ROTAR UOC:CQW	2
7	PAFZZ	96906	MS16624-1137	RING, RETAINING LOAD ROLLER UOC:CQW	2
8	PAFZZ	96906	MS16998-59	SCREW, CAP, SOCKET HE CUSHION PLATE MTG UOC:CQW	4
9	PFFZZ	06848	901007	WASHER, LOCK CUSHION PLATE MTG SCREW UOC:CQW	4
10	XBFZZ	30076	136309	CUSHION UPRIGHT, RETURN UOC:CQW	2
11	XBFZZ	30076	136310	SHIM CUSHION PLATE UOC:CQW	8
12	XBFZZ	30076	137516	PLATE, CUSHION UOC:CQW	1
13	PFOZZ	96906	M5S15003-1	FITTING, LUBRICATION BEARING CAP UOC:CQW	2
14	XBFZZ	30076	106332	CAP, BEARING RH..... UOC:CQW	1
15	XDFZZ	30076	69146	BUSHING, SPLIT RIGHT SIDE UOC:CQW	1
16	PAFZZ	96906	MS35338-48	WASHER, LOCK BEARING SCREW UOC:CQW	4
17	PAFZZ	96906	MS35308-423	SCREW, CAP, HEXAGON H OUTER UPRIGHT UOC:CQW	2
18	XBFZZ	30076	106333	CAP1BEARING LH UOC:CQW	1
19	XDFZZ	30076	69169	BUSHING, SPLIT LEFT SIDE..... UOC:CQW	1
20	XDFZZ	30076	28149	SCREW, CAP, HEXAGON HEAD UOC:CQW	4
21	XBFZZ	30076	169905	UPRIGHT, OUTER UOC:CQW	1
22	PAFZZ	96906	MS35338-8	WASHER, LOCK WEAR PLATE MTG SCREW UOC:CQW	2
23	XDFZZ	30076	28686	SCREW, CAP, HEXAGON HEAD, PLATE MTG UOC:CQW	2

SECTION II					
(1)	(2)	(3)	(4)	(5)	(6)
ITEM	SMR		PART		
NO	CODE	CAGEC	NUMBER	DESCRIPTION AND USABLE ON CODES (UOC)	QTY
24	XBFZZ	30076	88418	SCREW, CAP SPECIAL4 UOC:CQW	
25	XBFZZ	30076	135553	WASHER, SPECIAL.4 UOC:CQW	
26	XBFZZ	30076	174581	PLATE, WEAR BUMPER CUSHION2 UOC-CQW	
27	XDFZZ	14892	40S5	WASHER, LOCK OUT ER UPRIGHT SCREW12 CUSHION PLATE UOC:CQW	

END OF FIGURE

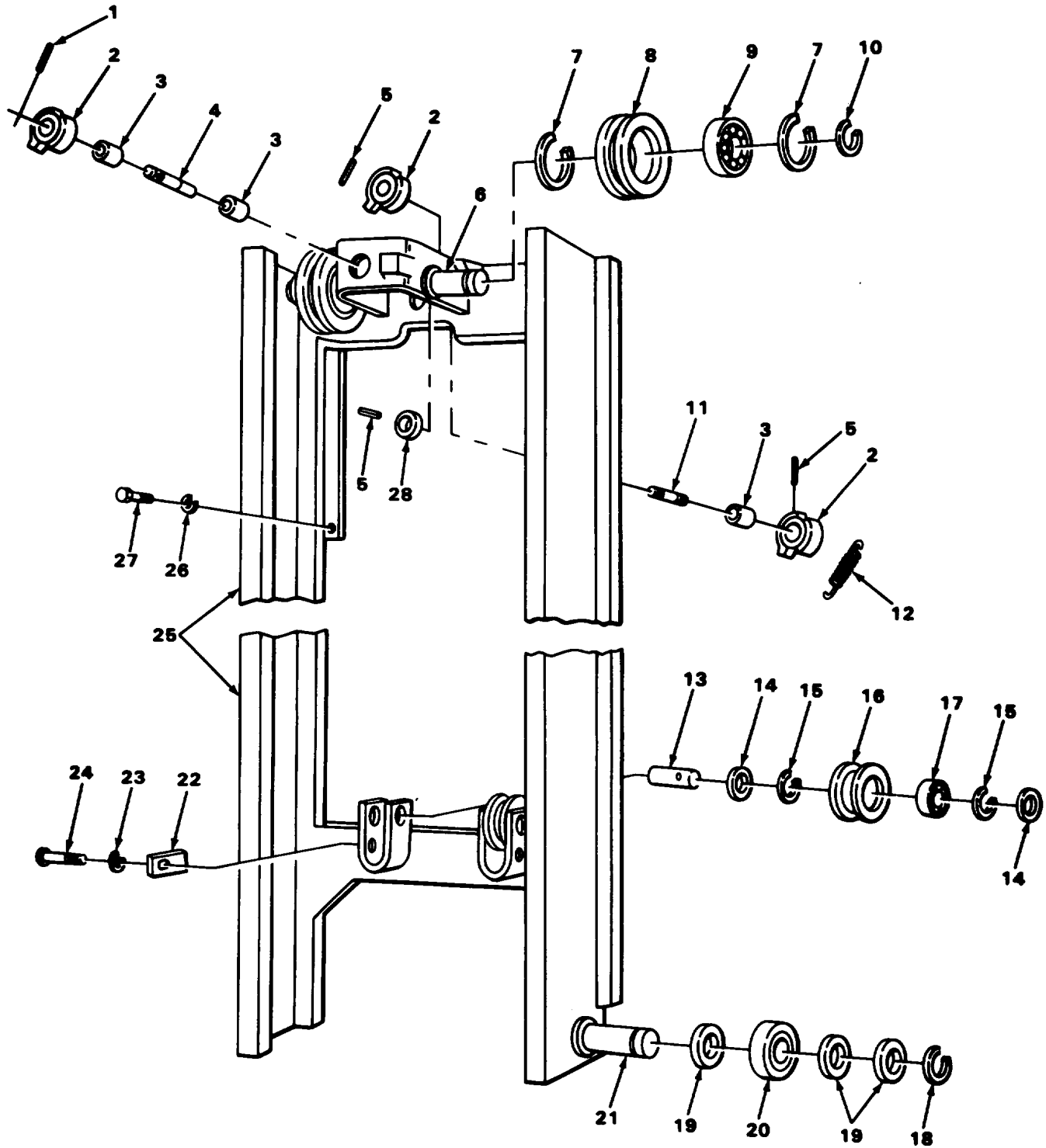

TA504045

FIGURE 81. FREE LIFT UPRIGHT (100).

(1) ITEM NO	(2) SMR CODE	(3) CAGEC	(4) PART NUMBER	(5) DESCRIPTION AND USABLE ON CODES (UOC)	(6) QTY
GROUP 2405 MAST COLUMN					
FIG. 81 FREE LIFT UPRIGHT (100)					
1	PAFZZ	96906	MS16562-147	PIN, SPRING.....	1
				UOC:CQV	
* 2	XDFZZ	30076	135271	PAWL UPRIGHT	3
				UOC:CQV	
3	XDFZZ	30076	135274	BUSHING LATCH SHAFT.	3
				UOC:CQV	
4	XDFZZ	30076	135273	SHAFT, LATCH, ,.....	1
				UOC:CQV	
5	PAFZZ	96906	MS16562-46	PIN, SPRING.....	3
				UOC:CQV	
6	XDFZZ	30076	135295	STUB SHAFT UPRIGHT.....	2
				UOC:CQV	
7	PFFZZ	96906	MS16625-1354	RING, RETAINING.....	4
				UOC:CQV	
8	XDFZZ	30076	135276	SHEAVE.....	2
				UOC:CQV	
9	PAFZZ	03497	3300A54A0053-001	BEARING, BALL, ANNULA.....	2
				UOC:CQV	
10	PAFZZ	96906	MS16624-1156	RING, RETAINING.....	2
				UOC:CQV	
11	XDFZZ	30076	135272	SHAFT, LATCH.....	1
				UOC:CQV	
12	PAFZZ	30076	79000	SPRING, HELICAL, EXTE	1
				UOC:CQV	
13	XDFZZ	30076	135279	PIN, SHEAVE ATTACHING	2
				UOC:CQV	
14	XDFZZ	30076	135280	SPACER, LOAD ROLLER.	2
				UOC:CQV	
15	PAFZZ	96906	MS16625-1244	RING1RETAINING.....	4
				UOC:CQV	
16	XDFZZ	30076	135278	SHEAVE, HOIST CHAIN.....	2
				UOC:CQV	
17	PAFZZ	78118	FZZ5206	BEARING, BALL, ANNULA.....	2
				UOC:CQV	
18	PAFZZ	96906	MS16624-1137	RING, RETAINING.....	2
				UOC:CQV	
19	PAFZZ	30076	129387	SHIM	4
				UOC:CQV	
20	XDFZZ	30076	149530	ROLLER, LINEAR-ROTAR	2
				UOC:CQV	
21	XDFZZ	30076	129259	STUB SHAFT	2
				UOC:CQV	
22	XDFZZ	30076	135281	KEEPER, ANCHOR PIN	2
				UOC:CQV	
23	PAFZZ	96906	MS35338-8	WASHER, LOCK.....	2
				UOC:CQV	
24	PAFZZ	96906	MS35308-358	SCREW, CAP, HEXAGON H HEAD	2
				UOC:CQV	

(1) ITEM NO	(2) SECTION II SMR CODE	(3) CAGEC	(4) PART NUMBER	(5) DESCRIPTION AND USABLE ON CODES (UOC)	(6) QTY
25	XDFZZ	30076	168973	UPRIGHT INNER. UOC :CQV	1
26	PFFZZ	06848	901007	WASHER, LOCK..... UOC:CQV	2
27	PAFZZ	96906	M590726-29	BOLT, MACHINE UOC:CQV	2
28	XDFZZ	30076	88420	SPACER, LATCH..... UOC:CQV	1

END OF FIGURE

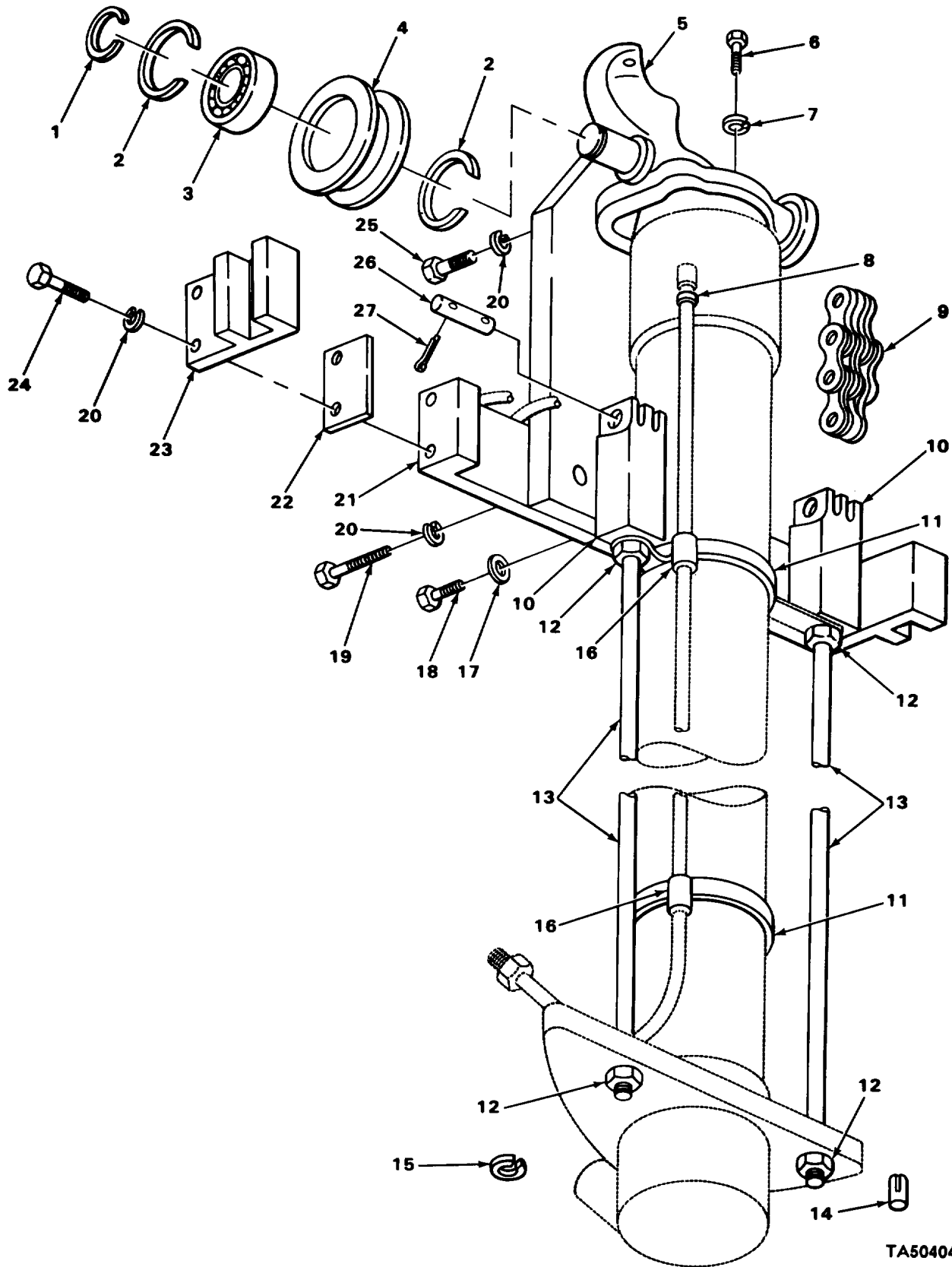

TA504046

FIGURE 82. THREE-STAGE HOIST (180).

SECTION II					
(1)	(2)	(3)	(4)	(5)	(6)
ITEM NO	SMR CODE	CAGEC	PART NUMBER	DESCRIPTION AND USABLE ON CODES (UOC)	QTY
GROUP 2405 MAST COLUMN					
FIG. 82 THREE-STAGE HOIST (180)					
* 1	PAFZZ	96906	MS16624-1118	RING, RETAINING SHEAVE BEARING.....2 UOC:CQW	
2	PAFZZ	96906	MS16625-1244	RING, RETAINING SHEAVE BEARING..... 4 UOC:CQW	
3	PAFZZ	78118	FZZ5206	BEARING, BALL, ANNULA HOIST SHEAVE 2 UOC:CQW	
4	XBFZZ	30076	135278	SHEAVE 3 STAGE HOIST, 2 UOC:CQW	
5	XBFZZ	30076	150390	CROSSHEAD CYLINDER TOP 1 UOC:CQW	
6	PAFZZ	30076	37562	BOLT, MACHINE HEAD, CYLINDER MTG4 UOC:CQW	
7	XDFZZ	30076	15927	WASHER, LOCK CYLINDER MTG SCREW4 UOC:CQW	
8	XBOZZ	91793	5006	CLAMP, HOSE HOIST CYLINDER TOP2 UOC:CQW	
9	XBOZZ	30076	136286	CHAIN, HOIST2 UOC:CQW	
10	XBOZZ	30076	135305	ANCHOR, CHAIN.....2 UOC:CQW	
11	XBOZZ	91793	56188	CLAMP, HOSE HOIST CYLINDER.....2 UOC:CQW	
12	PAFZZ	96906	MS51972-7	NUT, PLAIN, HEXAGON ANCHOR ROD..... 8 UOC:CQW	
13	XBOZZ	30076	154191	ROD, CHAIN ANCHOR2 UOC:CQW	
* 14	XDFZZ	30076	150394	PIN HOIST CYLINDER1 UOC:CQW	
15	XBFZZ	79136	5160-90	RING, RETAINING BOTTOM OF CYLINDER1 UOC:CQW	
16	XBOZZ	30076	121258	CLIP, HOSE 2 UOC:CQW	
17	XBFZZ	30076	135553	WASHER, SPECIAL2 UOC:CQW	
18	XBFZZ	30076	88418	SCREW, CAP (SPECIAL).....2 UOC:CQW	
19	PAFZZ	96906	MS35307-416	SCREW, CAP, HEXAGON H SHIM ATTACHING2 UOC:CQW	
20	XDFZZ	14892	40S5	WASHER, LOCK SHIM ATTACHING SCREW11 UOC:CQW	
21	XBFZZ	30076	162576	BRACKET, CYLINDER GUIDE.....1 UOC:CQW	
22	XBFZZ	30076	135313	SHIM SHOE GUIDE.....4 UOC:CQW	
23	PAFZZ	30076	148104	SHOE, GUIDE..... 2 UOC:CQW	
24	PAFZZ	96906	MS35308-413	SCREW, CAP, HEXAGON H SHOE GUIDE 4 UOC:CQW	

SECTION II				(5)	(6)
(1) ITEM NO	(2) SMR CODE	(3) CAGEC	(4) PART NUMBER	DESCRIPTION AND USABLE ON CODES (UOC)	QTY
25	PAFZZ	96906	MS35307-411	SCREW, CAP, HEXAGON H ADAPTER PLATE ATTACHING	5
26	PFOZZ	71286	77176-205-01	UOC:CQW PIN, STRAIGHT, HEADLE HOIST CHAIN ANCHOR.....	2
27	PAOZZ	15434	109155	UOC:CQW PIN	4
				UOC:CQW	

END OF FIGURE

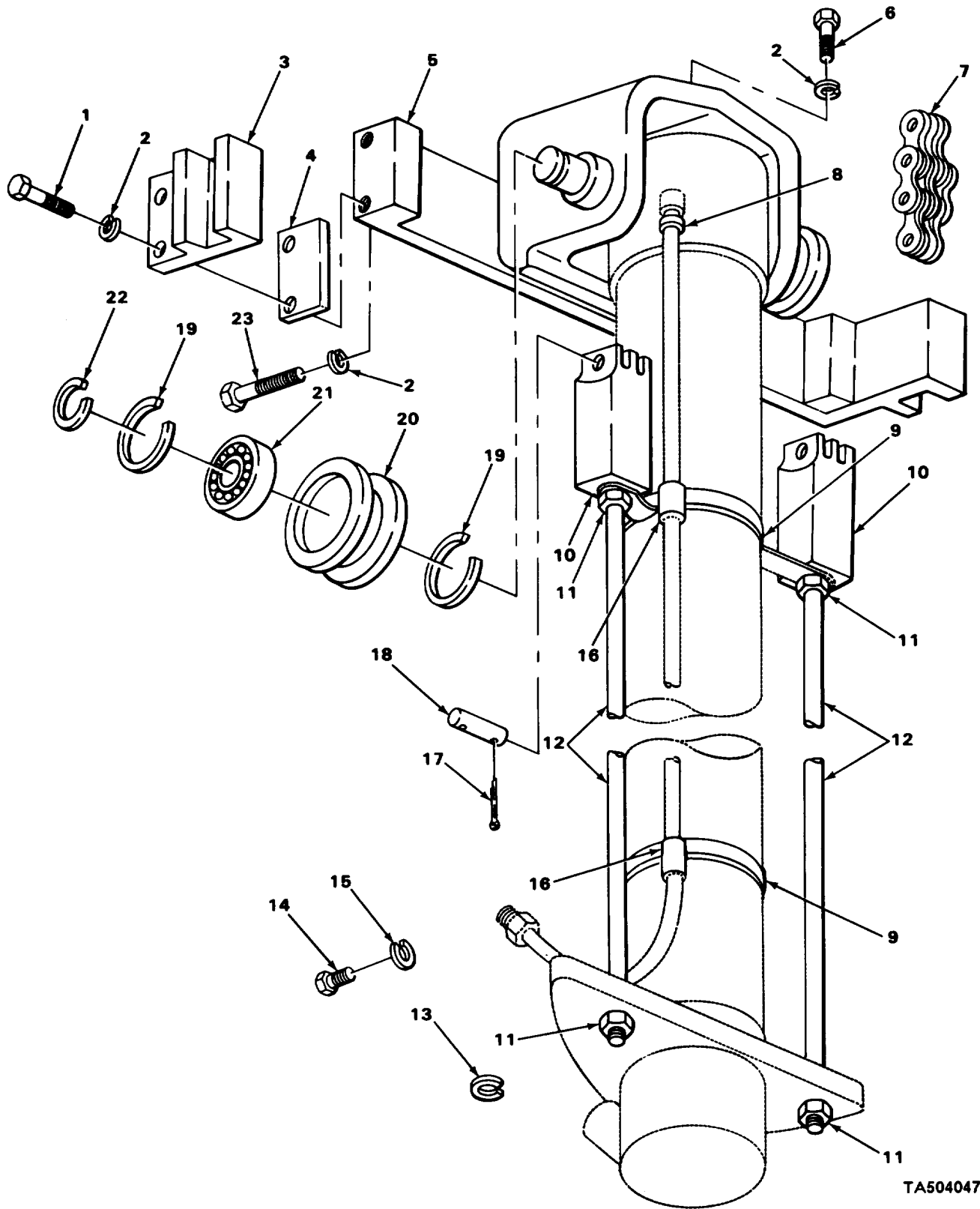

TA504047

FIGURE 83. FREE LIFT HOIST (100).

SECTION II					
(1)	(2)	(3)	(4)	(5)	(6)
ITEM NO	SMR CODE	CAGEC	PART NUMBER	DESCRIPTION AND USABLE ON CODES (UOC)	QTY
GROUP 2405 MAST COLUMN					
FIG. 83 FREE LIFT HOIST (100)					
1	PAFZZ	96906	MS35308-413	SCREW, CAP, HEXAGON H HEAD..... UOC:CQV	4
2	XDFZZ	14892	40S5	WASHER, LOCK..... UOC:CQV	14
3	PAFZZ	30076	148104	SHOE, GUIDE..... UOC:CQV	2
4	XDFZZ	30076	135313	SHIM, GUIDE SHOE..... UOC:CQV	4
5	XDFZZ	30076	137652	BRACKET, CYLINDER GUIDE..... UOC:CQV	1
6	PAFZZ	30076	37562	BOLT, MACHINE HEAD..... UOC:CQV	4
7	XDOZZ	30076	168975	CHAIN, HOIST..... UOC:CQV	2
8	XDOZZ	30076	166875	CLAMP, TUBE FITTING..... UOC:CQV	1
9	XDOZZ	91793	56188	CLAMP, HOSE..... UOC:CQV	2
10	XDFZZ	30076	135305	ANCHOR, CHAIN..... UOC:CQV	2
11	PAFZZ	96906	MS51972-7	NUT, PLAIN, HEXAGON..... UOC:CQV	8
12	XDFZZ	30076	154191	ROD, CHAIN ANCHOR..... UOC:CQV	2
13	PFOZZ	79136	5160-98	RING1RETAINING..... UOC:CQV	1
14	PAOZZ	96906	MS90726-29	BOLT, MACHINE..... UOC:CQV	1
15	PFOZZ	06848	901007	WASHER, LOCK..... UOC:CQV	1
16	XDOZZ	30076	121258	CLIP, HOSE..... UOC:CQV	2
17	PAOZZ	15434	109155	PIN, COTTER..... UOC:CQV	4
* 18	PFOZZ	71286	77176-205-01	PIN, STRAIGHT1HEADLE..... UOC:CQV	2
19	PAFZZ	96906	MS16625-1244	RING1RETAINING..... UOC:CQV	4
20	XDFZZ	30076	135278	SHEAVE1HOIST..... UOC:CQV	2
21	PAFZZ	78118	FZZ5206	BEARING, BALL, ANNULA HOIST SHEAVE..... UOC:CQW	2
* 22	PAFZZ	96906	MS16624-1118	RING, RETAINING..... UOC:CQV	2
23	PAFZZ	96906	MS35308-414	SCREW, CAP, HEXAGON H..... UOC:CQV	6

END OF FIGURE

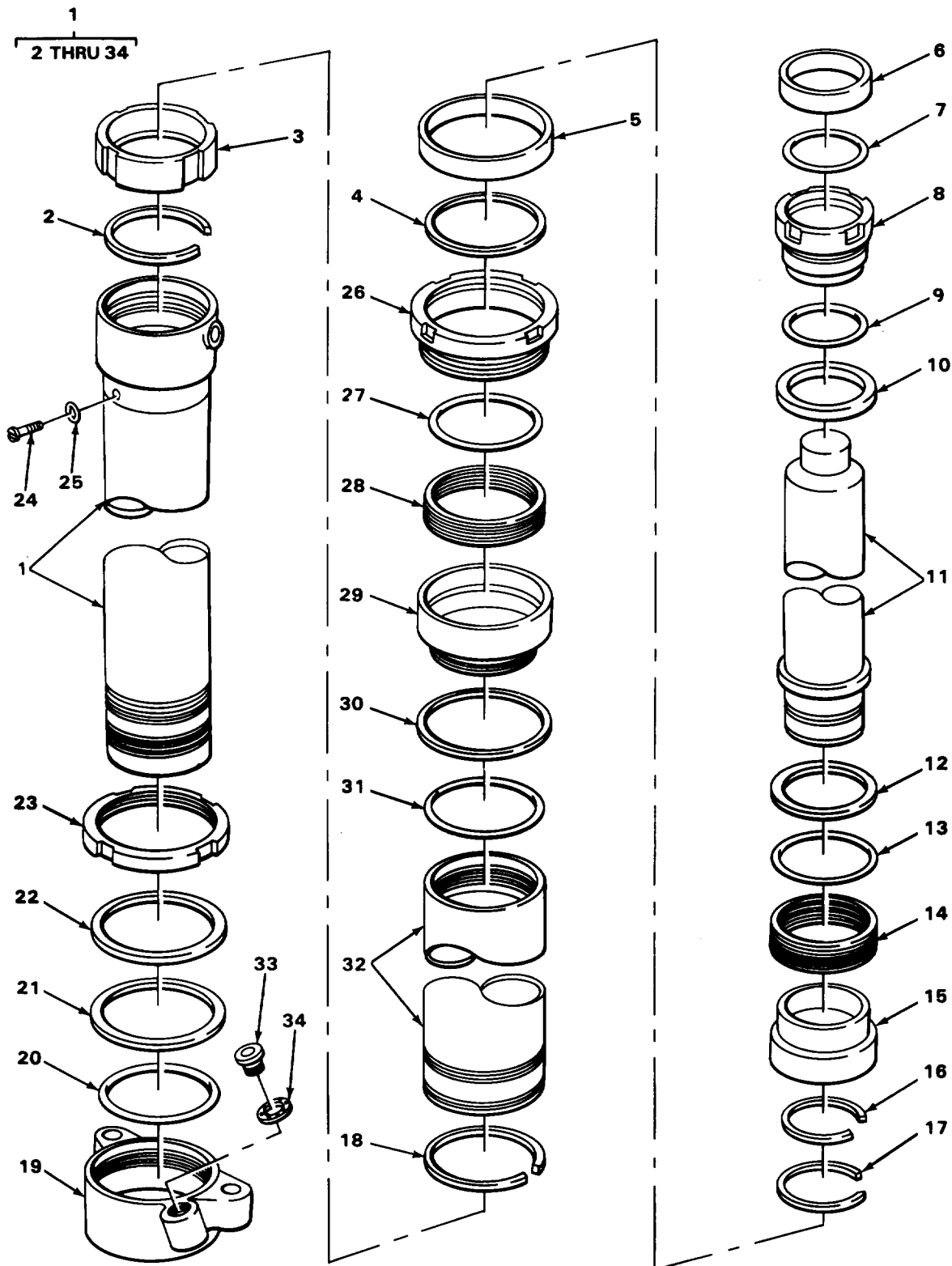

TA504048

FIGURE 84. HYDRAULIC LIFT CYLINDER.

SECTION II					
(1)	(2)	(3)	(4)	(5)	(6)
ITEM NO	SMR CODE	CAGEC	PART NUMBER	DESCRIPTION AND USABLE ON CODES (UOC)	QTY
				GROUP 2405 MAST COLJMN FIG. 84. HYDRAJLIC LIFT CYLINDER.	
1	PAFFF	30076	168974	CYLINDER, LIFT.	1
				UOC: CQV	
1	PAFFF	30076	150311	CYLINDER ASSEMBLY, A HIST	1
				UOC:CQv1	
2	XBFZZ	30076	610993	•RING, RETAINING INTERSTAGE BEARING.....	1
3	XBFZZ	30076	610994	•EARING INTEKSTA E	1
4	KFFZZ	30076	46629	•GARTER SPRING PART OF KIT P/N	1
				144167	
5	PAFZZ	30076	605613	•RING, WIPER PART OF KIT P/N 144167	1
6	KFFZZ	30076	605609	•WIPER RING PART OF KIT P/N 144166	1
7	KFFZZ	30076	15879	•PACKING, PREFORMED PART OF KIT P/N.....	1
				144L66-	
8	XBFZZ	30076	610997	•RETAINER SHELL r LYLINUER HEAD.....	2
9	PAFZZ	77640	032201-14	•PACKING, PREFORMED VALVE MTG PART.....	1
				OF KIT P/N 144166.....	
10	XBFZZ	30076	622795	•SPACER, LIFT CYLINDER.....	
				UOC:CQV	
11	XBFZZ	30C76	627003	•PLUNGER ASSEMBLY HOIST	1
				UOC :CQW	
L1	XBFZZ	30076	629172	•PLUNGER ASSEMBLY HOIST	1
				UOC:CQV	
12	KFFZZ	30076	147975	•RING, BACKUP PART OF KIT P/N 144166.....	1
13	KFFZZ	77308	6230-06	•PACKING, PREFORMEO PART OF KIT P/N	1
14			4166.		
14	KFLZZ	30076	77028	•PACKING ASSEMBLY PART OF KIT P/N	1
				144166	
15	XBFZZ	30076	610992	•PISTCN HALF HOIST CYLINDER	1
16	XBFZZ	30076	166209	•RING, RETAINING VALVE MTG.....	1
11	XBFZZ	30016	88837	•RING, RETAINING PISTON HALF.....	1
18	XBFZZ	30076	144170	•RING, RETAINING INTERSTAGE TO	1
				•BEARING	
19	XBFZZ	30076	626993	•HEAD CYLINDER	1
				UOC :COW	
19	XBFZZ	30076	622976	•HEAD, CYLINDER.....	1
				UOC:CQV	
20	KFFZZ 77308		6230-25	•PACKING, PREFORMED PART OF KIT P/N	2
				144167	
21	KFFZZ	02697	8-24bN300-9	•RING, BACKUP, HEAD PART OF KIT P/N	2
				144167-s-r	
22	KFFZZ	30076	617258	•RING.NYLON PART OF KIT PIN 14467	2
23	XBFZZ	30076	617259	•NUT, STOP SHELL TO CYLINUER HEAD	2
24	PAFZZ	96906	MS16998-40	•SCREW, CAP, SOCKET HE CYLINDER	1
				BLEEDER	
25	XBFZZ	30076	601468	•SEAL, SPECAL CYLINDER BLEEDER.....	1
26	XBFZZ	30076	610996	•RETAINER PLUNGER	2
27	KFFZZ	77308	6230-24	•PACKING, PREFORMED PART OF KIT P/N	2
				144167	
28	KFFZZ	30076	144171	•PACKING ASSEMBLY PISTON PART OF	2

SECTION II					
(1)	(2)	(3)	(4)	(5)	(6)
ITEM	SMR		PART		
NO	CODE	CAGEC	NUMBER	DESCRIPTION AND USABLE ON CODES (UOC)	QTY
				P/N 14167	
29	XBFZZ	30C76	613995	•BUSHING.....	1
30	KFFZZ	1308	8-243N300-9	•RING, BACKUP PART OF KIT P/N 1441671	2
31	KFFZZ	77308	6230-21	•PACKING, PREFORMED PART OF KIT P/N.....	2
32	XBFZZ	300{6	627000	•CYLINDER INTERMEDIATE	1
				UOC:CQW	
33	XDFZZ	30076	629171	•CYLINDER INTERMEDIATE	1
				UOC:CQV	
33	PAFZZ	30076	626664	•VALVE CHECK CHECK	1
34	PAFZZ	30076	626665	•WASHER, SPECIAL VALVE MTG ,	

END OF FIGURE

(1) ITEM NO	(2) SMR CODE	(3) CAGEC	(4) PART NUMBER	(5) DESCRIPTION AND USABLE ON CODES (UOC)	(6) QTY
GROUP 2405 MAST COLUMN					
FIG. 85 CARRIAGE ASSEMBLY					
1	XBFFF	30076	150200	CARRIAGE ASSEMBLY UOC:CQW	1
1	XBFFF	30076	137666	CARRIAGE ASSEMBLY UOC:CQV	1
2	PAOZZ	96906	MS16998-72	•SCREW, CAPISOCKET HE ROLLER SHAFT LOCK	1
3	XBOZZ	30076	136327	•BAR ANCHOR.....	2
3	XDOZZ	30076	135564	•BAR, CHAIN ANCHOR. UOC:CQV	1
4	XBFZZ	30076	88418	•SCREW, CAP CARRIAGE SUPPORT PLATE (SPECIAL)	1
5	XBFZZ	30076	135553	•WASHER, SPECIAL CARRIAGE SUPPORT PLATE SCREW	1
6	XDOZZ	14892	40S5	•WASHER, LOCK CARRIAGE BAR SCREW	4
7	PAOZZ	30076	16807	•SCREW, CAP, HEXAGON H CARRIAGE BAR	4
8	XBFZZ	30076	129259	•STUB SHAFT CARRIAGE RACK.....	6
9	PAFZZ	30076	129387	•SHIM LOAD ROLLER.....	20
10	PAFZZ	30076	151992	•ROLLER, LINEAR-ROTAR CARRIAGE.....	6
11	PAFZZ	96906	MS16624-1137	•RING, RETAINING LOAD ROLLER	6
12	PFOZZ	79136	5160-98	•RING, RETAINING CHAIN ANCHOR PIN.....	2
13	XBOZZ	30076	136330	•ANCHOR, CHAIN UOC:CQW	2
13	XDOZZ	30076	135565	•ANCHOR, CHAIN UOC:CQV	2
14	XBOZZ	30076	147223	•PIN, CHAIN ANCHOR.	2
15	PFOZZ	71286	77176-205-01	•PIN, STRAIGHT, HEADLE HEADLESS..... CARRIAGE ATTACHING	2
16	PAOZZ	15434	109155	•PIN, COTTER CARRIAGE ATTACHING	4
17	XBOZZ	30076	116191	PLATE KEEPER	1

END OF FIGURE

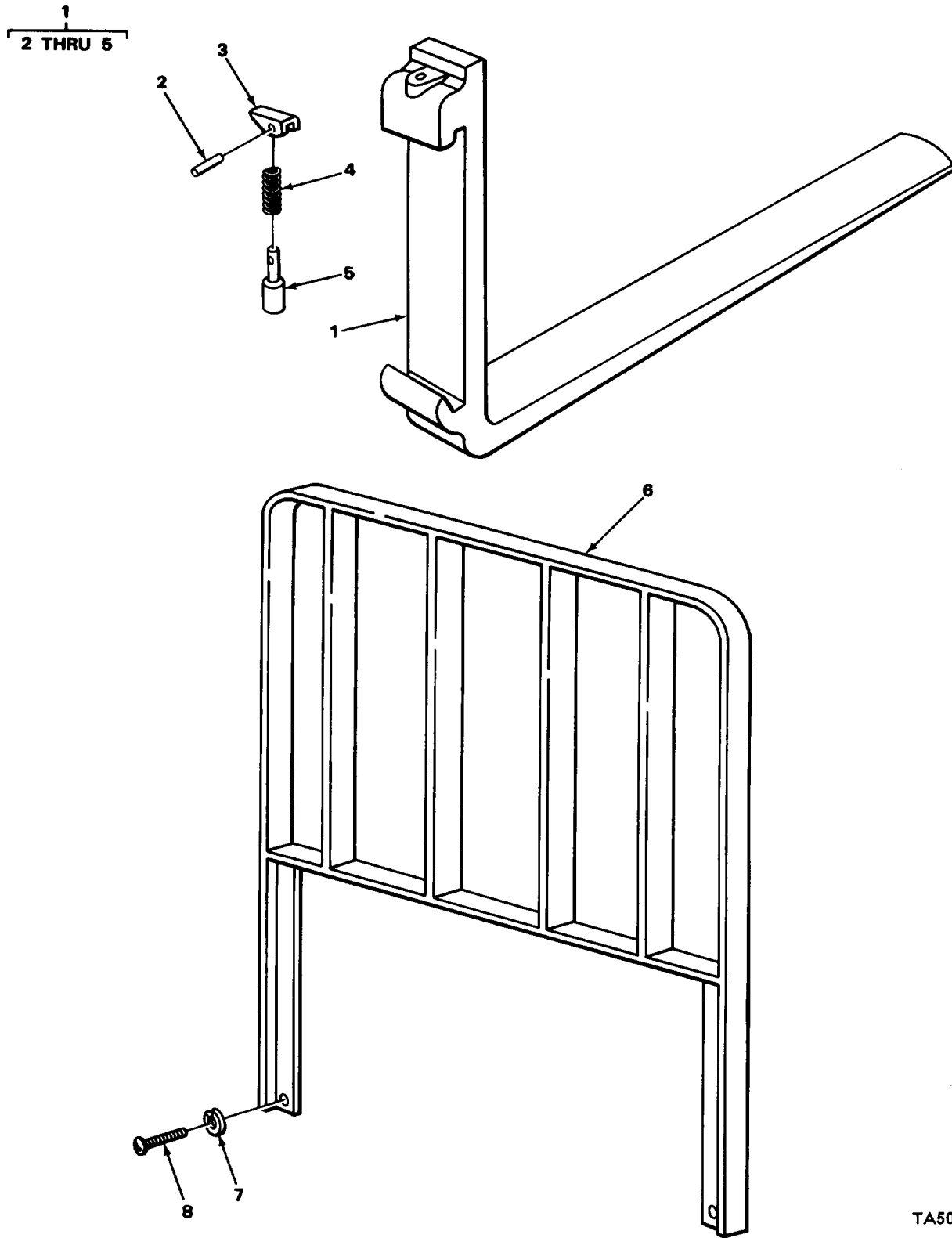

FIGURE 86. FORK ASSEMBLY AND LOAD GUARD.

TA504050

(1) ITEM NO	(2) SMR CODE	(3) CAGEC	(4) PART NUMBER	(5) DESCRIPTION AND USABLE ON CODES (UOC)	(6) QTY
GROUP 2405 MAST COLUMN					
FIG. 86 FORK ASSEMBLY AND LOAD GUARD					
1	XBOOO	30076	163813	FORK ASSEMBLY	2
2	XBOZZ	30076	163069	•PIN, LOAD ARM	1
* 3	PAOZZ	30076	141856	•HANDLE.....	1
* 4	PAOZZ	30076	141852	•SPRING, HELICAL1COMP LOAD ARM.....	1
* 5	PAOZZ	02614	C8007	•RIVET, TUBULAR.....	1
6	XDOZZ	30076	120861A	GUARD, LOAD, FORKLIFT	1
7	XDOZZ	14892	40S5	LOCKWASHER LOAD GUARD ATTACHING	8
8	PAOZZ	96906	MS35308-413	SCREW, CAP, HEXAGON H LOAD GUARD..... ATTACHING	8

END OF FIGURE

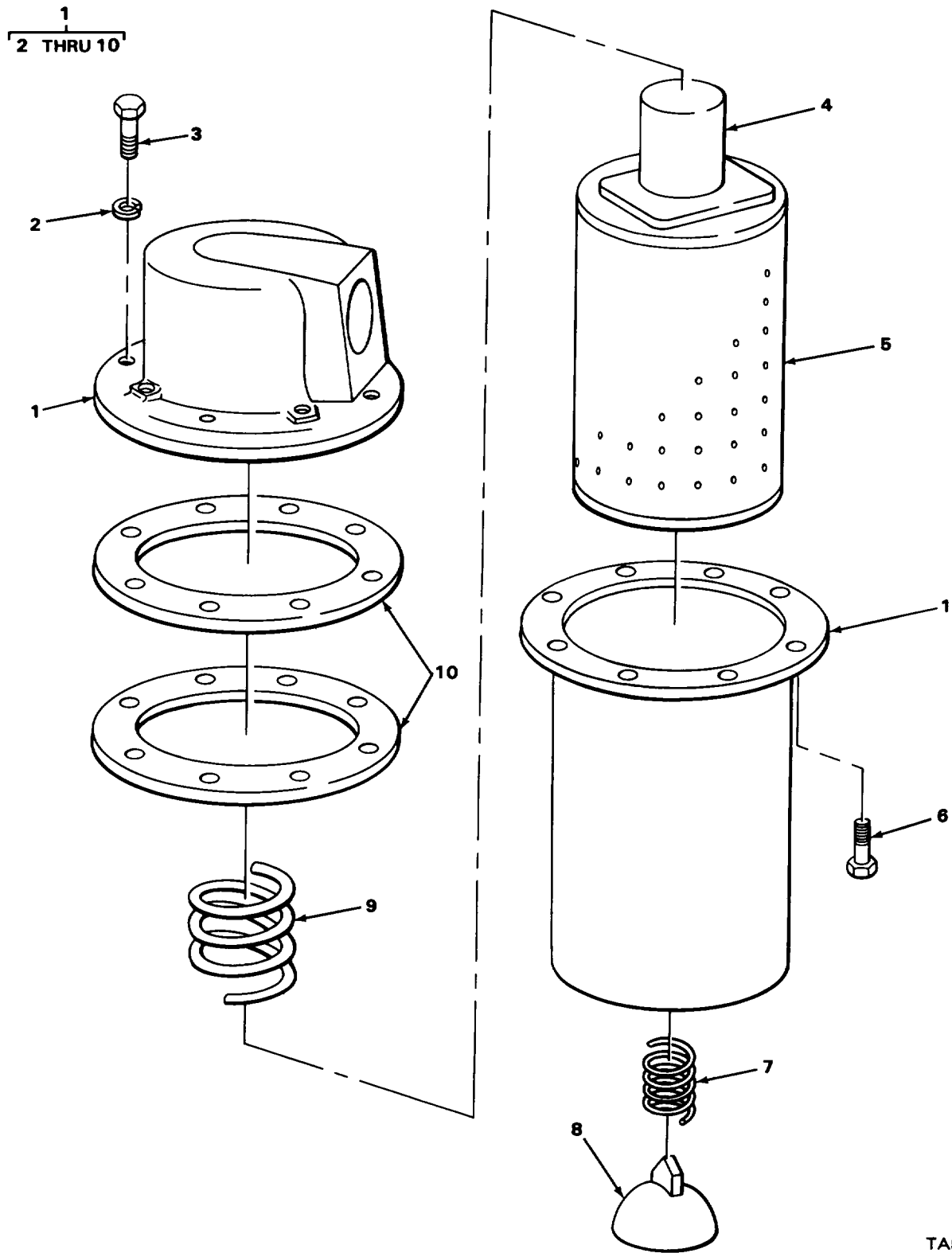
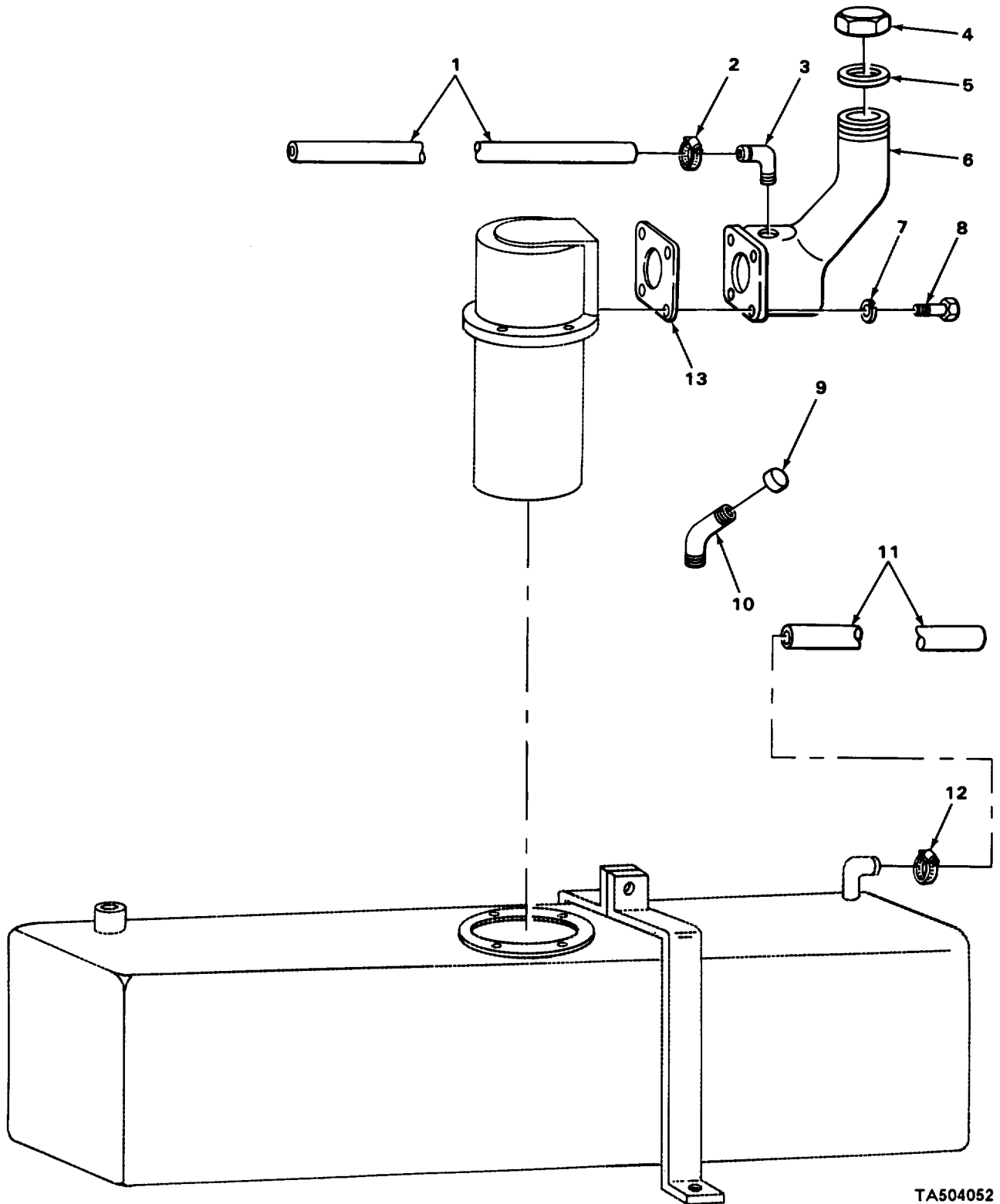

FIGURE 87. HYDRAULIC OIL FILTER.

TA504051

SECTION II						
(1)	(2)	(3)	(4)	(5)	(6)	
ITEM NO	SMR CODE	CAGEC	PART NUMBER	DESCRIPTION AND USABLE ON CODES (UOC)	QTY	
GROUP 2406 STRAINERS, FILTERS, LINES AND FITTINGS, ETC.						
FIG. 87 HYDRAULIC OIL FILTER						
1	PAOOO	30076	262133	FILTER ELEMENT, FLUI HYDRAULIC OIL	1	
2	XDOZZ	78500	029021	•WASHER, COPPER	4	
3	PAOZZ	96906	MS35308-334	•BOLT, MACHINE HEAD TO CAN	4	
4	XDOZZ	30076	7566E	•VALVE, RELIEF, PRESSU	1	
5	PAOZZ	73370	CH238PL	•FILTER ELEMENT FLUI.....	1	
*	6	XDOZZ	30076	16720	•SCREW, SPECIAL FILTER CAN TO HEAD	4
7	XDOZZ	30076	75668	•SPRING, SPECIAL HYDRAULIC FILTER.....	1	
8	PAOZZ	30076	75662	•VALVE, RELIEF, PRESSU	1	
*	9	XDOZZ	30076	75673	•SPRING, SPECIAL ELEMENT TO HEAD	1
10	PAOZZ	30076	262131	GASKET.....	2	

END OF FIGURE



TA504052

FIGURE 88. HYDRAULIC TANK LINES AND FITTINGS.

SECTION II					
(1)	(2)	(3)	(4)	(5)	(6)
ITEM NO	SMR CODE	CAGEC	PART NUMBER	DESCRIPTION AND USABLE ON CODES (UOC)	QTY
GROUP 2406 STRAINERS, FILTERS, LINES AND FITTINGS, ETC.					
FIG. 88 HYDRAULIC TANK LINES AND FITTINGS					
1	XDOZZ	30076	123694	HOSE, NONMETALLIC CONTROL VALVE RETURN TO TANK	1
* 2	XDOZZ	14351	X2463	CLAMP, HOSE TANK RETURN LINE	2
3	PAOZZ	88044	AN842-12	ELBOW, PIPE TO HOSE INLET MANIFOLD	1
4	PAOZZ	30076	164227	CAP, FILLER OPENING FILLER	1
5	PAOZZ	30076	118742	GASKET	1
6	XBOZZ	30076	78048	MANIFOLD INLET HYDRAULIC TANK	1
7	PAOZZ	96906	MS35338-8	WASHER, LOCK MANIFOLD TO FILTER SCREW	4
8	PAOZZ	96906	MS35307-358	SCREW, CAP, HEXAGON H HEAD, MANIFOLD TO FILTER. TR	4
* 9	PAOZZ	90005	565914	BREATHER ASSEMBLY	1
10	XDOZZ	30076	19521	ELBOW, PIPE BREATHER CAP	1
11	XDOZZ	30076	170389	HOSE ASSEMBLY. NONME BLEED BACK, CYLINDER TO TANK	1
12	PAOZZ	96906	MS35842-10	CLAMP, HOSE BLEED BACK, CYLINDER TO TANK HOSE	1
13	PAOZZ	30076	119934	GASKET INLET MANIFOLD TO FILTER	1

END OF FIGURE

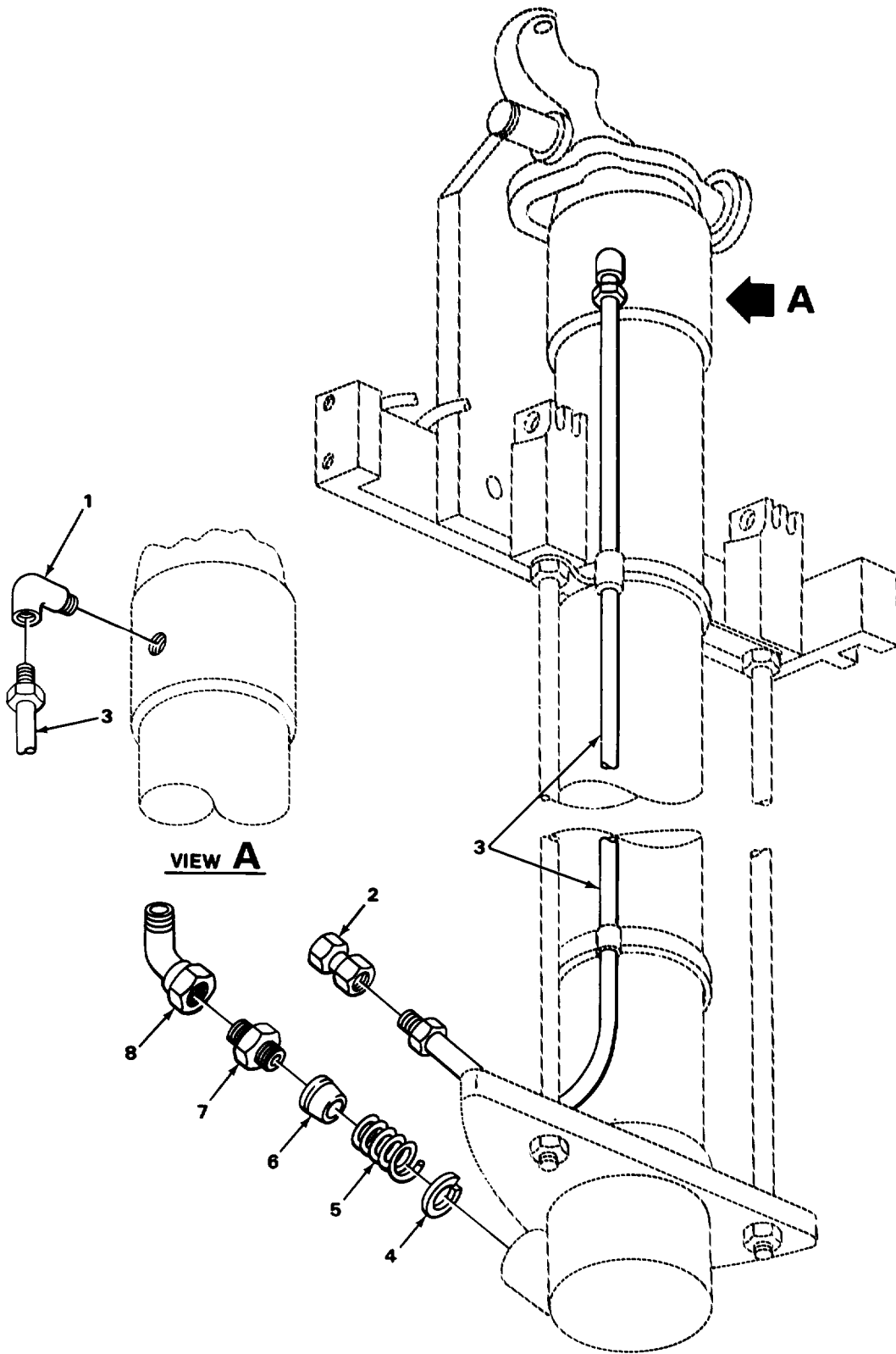

TA504053

FIGURE 89. HYDRAULIC LIFT CYLINDER LINES AND FITTINGS (180).

SECTION II					
(1)	(2)	(3)	(4)	(5)	(6)
ITEM NO	SMR CODE	CAGEC	PART NUMBER	DESCRIPTION AND USABLE ON CODES (UOC)	QTY
				GROUP 2406 STRAINERS, FILTERS, LINES AND FITTINGS, ETC.	
				FIG. 89 HYDRAULIC LIFT CYLINDER LINES AND FITTINGS (180)	
1	PFOZZ	59257	4-2AM180	ADAPTER, STRAIGHT, PI..... UOC:CQW	1
2	XBOZZ	30076	154190	CONNECTOR, HOSE HOIST CYLINDER..... UOC:CQW	1
3	XBOZZ	30076	169907	HOSE, BLEEDER HOIST CYLINDER..... UOC:CQW	1
4	XBOZZ	30076	113921	WASHER, SPECIAL..... UOC:CQW	1
5	XBOZZ	30076	145592	SPRING FITTING CONNECTOR, HOIST..... CYLINDER. - UOC:CQW	1
6	XBOZZ	30076	113923	SPACER FITTING CONNECTOR, HOIST..... CYLINDER UOC:CQW	1
* 7	PAOZZ	81348	10-10-070120CA	ADAPTER, STRAIGHT HOIST CYLINDER..... UOC:CQW	1
8	PAOZZ	96906	MSS51521A8	ELBOW, TUBE..... UOC:CQW	1

END OF FIGURE

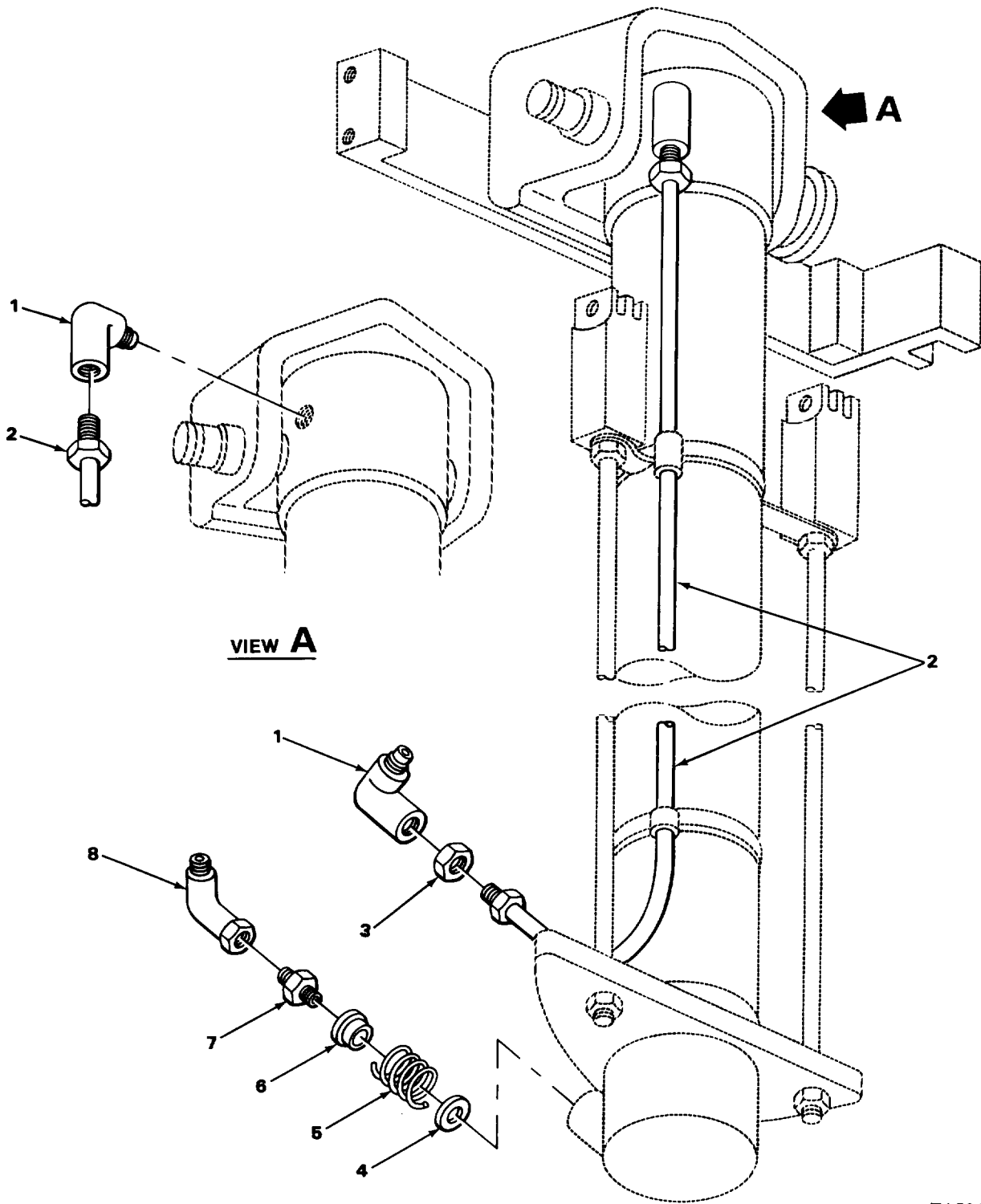

TA504054

FIGURE 90. HYDRAULIC LIFT CYLINDER LINES AND FITTINGS (100).

(1) ITEM NO	(2) SMR CODE	(3) CAGEC	(4) PART NUMBER	(5) DESCRIPTION AND USABLE ON CODES (UOC)	(6) QTY
-------------------	--------------------	--------------	-----------------------	--	------------

GROUP 2406 STRAINERS, FILTERS, LINES AND FITTING(S), ETC.

FIG. 90. HYDRAULIC LIFT CYLINDER LINES AND FITTINGS (O100).

1	PFOZZ	59257	4-2AM180	ADAPTER, STRAIGHT, PI..... UCC :CQV	2
2	XDOZZ	30016	168976	HOSE, HYDRAULIC CYLINDER FEEDBACK..... UOC:CQV	1
3	XDOZZ	30076	63085	NUT, FLEXLOC UOC:CQV	1
4	XDOZZ	30076	171040	WASHERSPECIAL UOC :C QV	1
5	XDOZZ	30076	145592	SPRING HOSE SUPPORT..... UOC:CQV	1
6	XDOZZ	30076	113923	SPACER HOSE CONNECTING. UOC :CQV	1
7	XDOZZ	30016	16909	FITTING, TUBE..... UOC:CQV	1
8	XDOZZ	30076	17038	FITTING, ELBOW UOC :CQV	1

END OF FIGURE

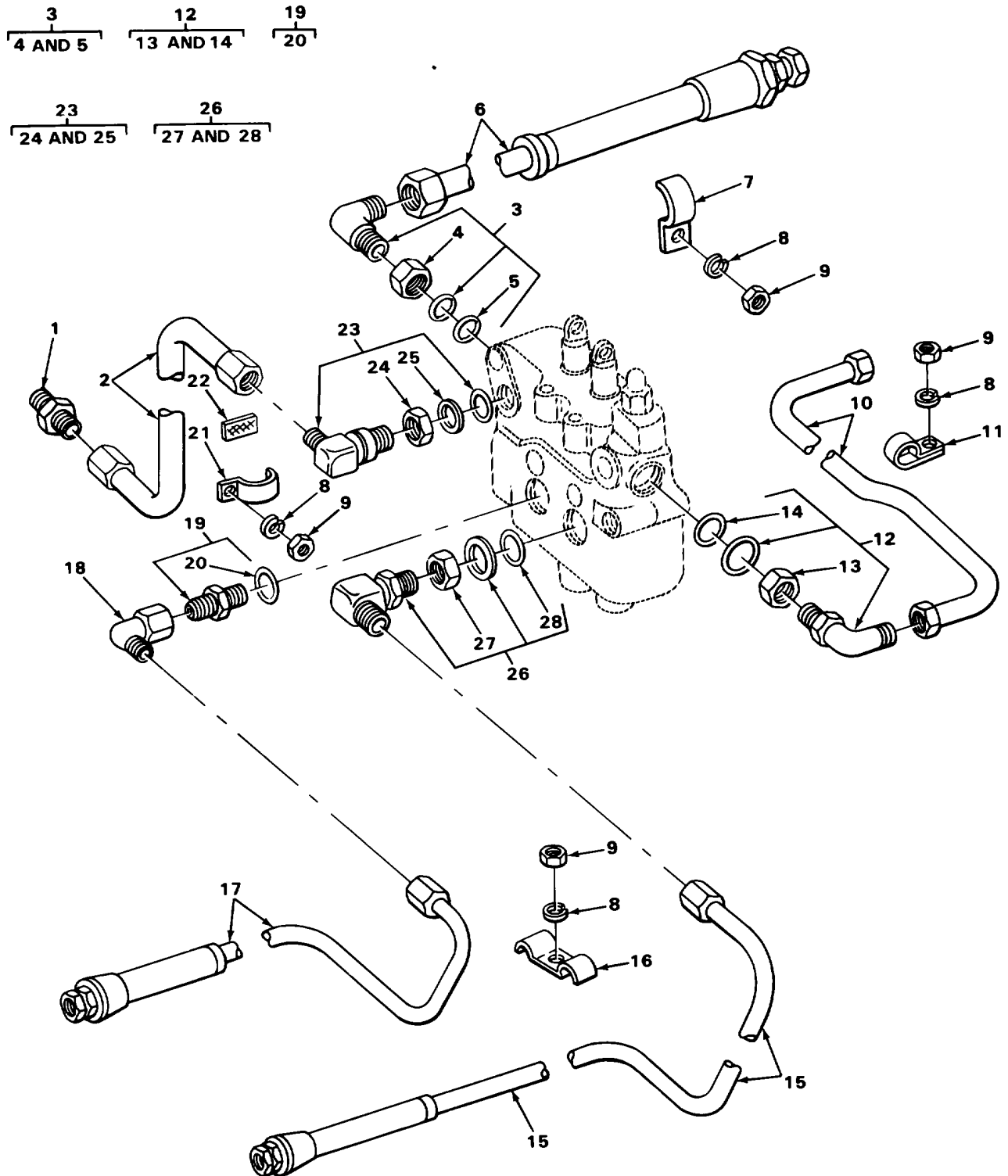

TA504055

FIGURE 91. HYDRAULIC VALVE LINES.

(1) ITEM NO	(2) SMR CODE	(3) CAGEC	(4) PART NUMBER	(5) DESCRIPTION AND USABLE ON CODES (UOC)	(6) QTY
SECTION II					
GROUP 2406 STRAINERS, FILTERS, LINES AND FITTINGS ETC.					
FIG. 91 HYDRAULIC VALVE LINES					
1	XDOZZ	06153	815-10	ADAPTER, TUBE CONNECTOR TO CONTROL VALVE HOSE	1
* 2	XDOZZ	30076	170388	HOSE ASSEMBLY, NONME VALVE TO HOIST CYLINDER	1
3	XDOOO	93188	12SA6	ELBOW VALVE TO TANK RETURN	1
4	XBOZZ	02697	12LSONS	•NUT, LOCK VALVE TO TANK RETURN LINE	1
5	PAOZZ	80713	M383-12	•PACKING1PREFORMED	1
6	XBOZZ	30076	114370	TUBE ASSEMBLY RETURN HOSE TO VALVE	1
7	XBOZZ	30076	128409	CLAMP RETURN HOSE TO TANK	1
8	PAOZZ	96906	MS35338-8	WASHER, LOCK	4
9	PAOZZ	14351	X1802G	NUT, PLAIN, HEXAGON	4
10	XBOZZ	30076	114365	TUBE ASSEMBLY CONNECTOR TO CONTROL VALVE	1
* 11	PAOZZ	30076	128408	CLAMP, LOOP LOCATING TUBE MTG	3
* 12	PAOZZ	96906	MS51527-A10	ELBOW VALVE TO PUMPM	1
13	XBOZZ	02697	10L0SONS	•NUT, LOCK VALVE TO PUMP ELBOW	1
14	PAOZZ	96906	MS28778-10	•PACKING, PREFORMED	1
15	XBOZZ	30076	170387	TUBE ASSEMBLY ANCHOR END, TILT CYLINDER	1
16	XBOZZ	75272	MTC1055	CLAMP, DOUBLE VALVE TO TILT CYLINDER HOSE	1
17	XBOZZ	30076	170386	TUBE ASSEMBLY VALVE TO ROD END, TILT CYLINDER	1
* 18	PAOZZ	81343	6-6 070221CA	ELBOW, TUBE SWIVEL	1
19	XDDOO	93188	6-8SA2	REDUCER, TUBE CONTROL VALVE	1
20	PAOZZ	96906	MS28778-8	•PACKING, PREFORMED	1
21	XBOZZ	30076	128407	CLAMP, HOSE VALVE TO CYLINDER	1
22	XBOZZ	30076	117452	PAD, FELT TUBE CLAMP	2
23	PAOZZ	63906	10-8BCAC	ELBOW, TUBE TO BOSS VALVE TO HOIST CYLINDER	1
24	XBOZZ	93188	8SAN	NUT, LOCK PACKING	1
25	PAOZZ	96906	MS28778-8	•PACKING, PREFORMED TUBE REDUCER	1
* 26	XBOZZ	30076	114375	ELBOW, TUBE TO BOSS SPECIAL	1
27	XBOLZ	02697	8L50NS	•NUT, LOCK TUBE ELBOW, CONTROL VALVE	1
28	PAOZZ	96906	MS28778-8	•PACKING, PREFORMED	1

END OF FIGURE

4
5 THRU 7

9
10 THRU 12

18
19 THRU 21

22
23 THRU 25

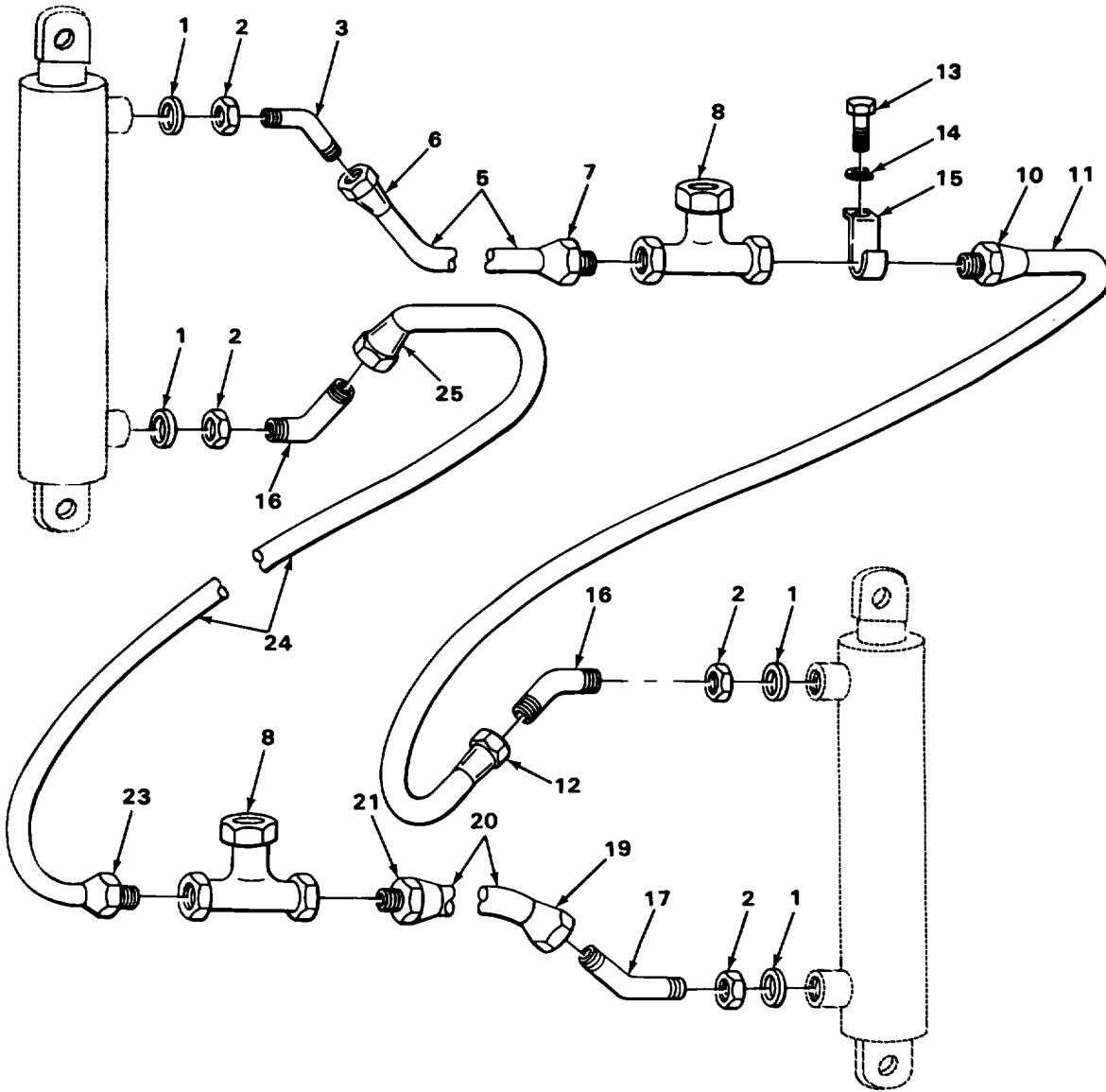

TA504056

FIGURE 92. HYDRAULIC LINES.

(1) ITEM NO	(2) SMR CODE	(3) CAGEC	(4) PART NUMBER	(5) DESCRIPTION AND USABLE ON CODES (UOC)	(6) QTY
-------------------	--------------------	--------------	-----------------------	--	------------

GROUP 2406 STRAINERS, FILTERS? LINES AND FITTINGS, ETC.

FIG. 92 HYDRAULIC LINES

1	PAOZZ	96906	MS9020-06	PACKING, PREFORMED CYLINDER ELBOW FITTING	4
2	XBOZZ	02697	6L50NS	NUT, PACKING CYLINDER ELBOW	4
* 3	XDOZZ	30076	136051	ELBOW, TUBE TO BOSS CYLINDER ROD END.....	1
4	AFFFF	19207	9304515-1	HOSE ASSEMBLY.-	1
* 5	MFFZZ	30076	169931	HOSE, HYDRAULIC TILT CYLINDER TO..... TEE, LEFT FRONT. • MAKE FROM HOSE P/N 1509-8	1
6	PAFZZ	98441	320-8-8S	•ADAPTER, STRAIGHT, TU	1
* 7	PAFZZ	80064	282-4900-801823R	•ADAPTER, STRAIGHT, PI	1
8	PAOZZ	96906	MS51510A6	TEE, TUBE.....	2
9	AFFFF	19207	9304515-2	•HOSE ASSEMBLY.....	1
10	PAFZZ	01276	4722-8-BS	•ADAPTER, STRAIGHT, PI	1
* 11	MFFZZ	30076	169930	HOSE, HYDRAULIC TILT CYLINDER TO..... TEE, RIGHT FRONT. • MAKE FROM HOSE P/ N 1509-8.....	1
12	PAFZZ	98441	320-8-8S	ADAPTER1STRAIGHT, TU1	1
13	PAOZZ	90940	0013058-3	SCREW, CAP, HEXAGON H HOSE CLAMP MTG	2
14	PAOLZ	96906	MS35338-8	WASHER, LOCK HOSE CLAMP MTG SCREW	2
15	PFOZZ	30076	153069	CLAMP, HOSE TILT CYLINDER HOSE.....	2
16	PAOZZ	96906	MS51527A6	ELBOW, TUBE TO BOSS RIGHT AND LEFT	2
17	XDOZZ	16799	RAC4500-6CAD	CYLINDERS, PISTON END ELBOW, TUBE TO BOSS TILT CYLINDER	1
18	AFFFF	19207	9304515-3	HOSE, ASSEMBLY.....	1
19	PAFZZ	98441	320-8-8S	•ADAPTER, STRAIGHT, TU	1
* 20	MFFZZ	30076	169929	•HOSE, HYDRAULIC TILT CYLINDER TO	1
21	PAFZZ	01276	4722-8-8S	TEE, RIGHT REAR. • MAKE FROM HOSE P/N 1509-8	1
22	AFFFF	19207	9304515-4	•ADAPTER, STRAIGHT, PI	1
23	PAFZZ	01276	4722-8-8S	HOSE, ASSEMBLY.....	1
* 24	MFFZZ	30076	169932	•ADAPTER, STRAIGHT, PI	1
25	PAFZZ	98441	320-8-8S	HOSE, HYDRAULIC TILT CYLINDER TO..... TEE, LEFT REAR. • MAKE FROM HOSE P/N 1509-8	1
				•ADAPTER, STRAIGHT, TU	1

END OF FIGURE

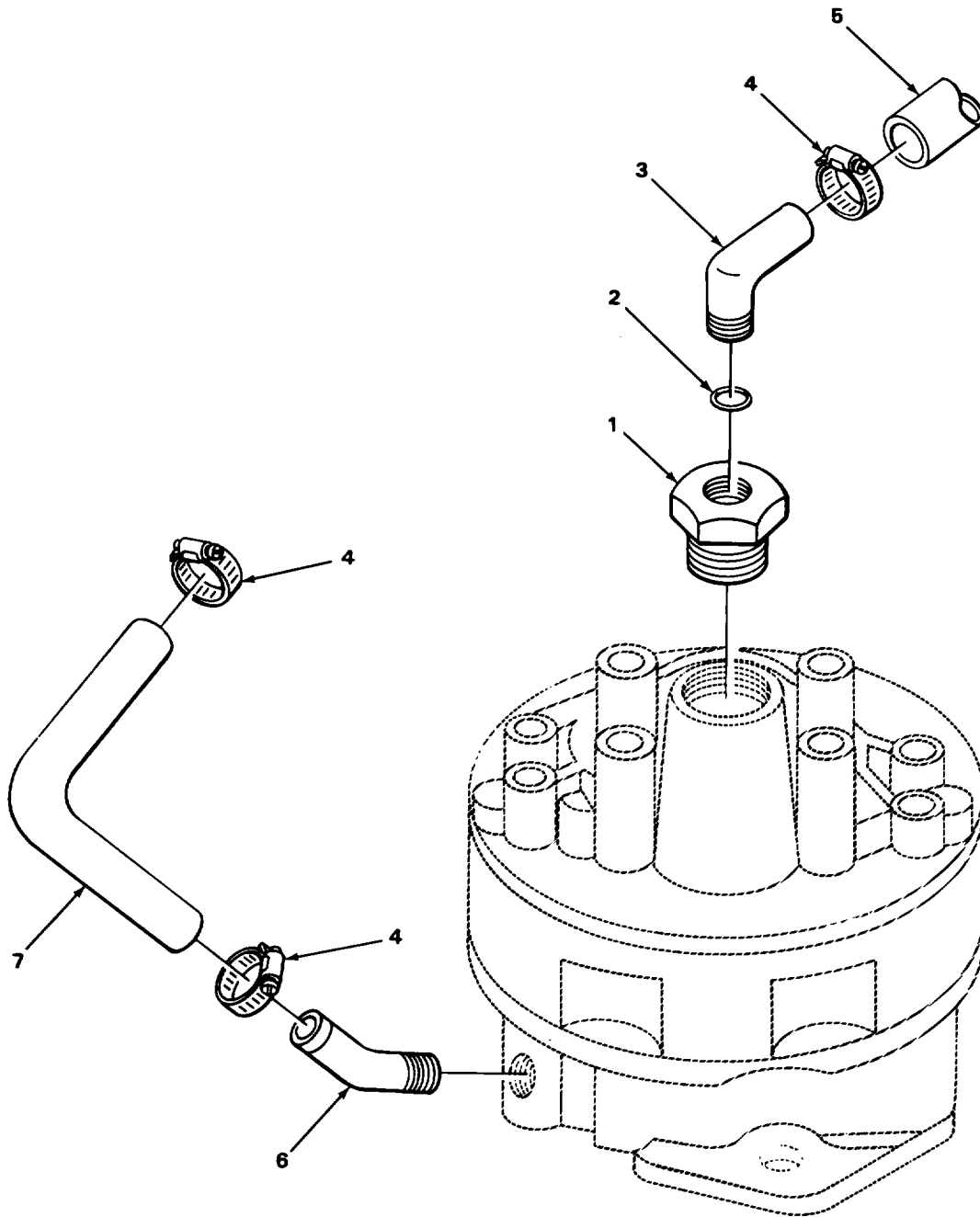

TA504057

FIGURE 93. HYDRAULIC PUMP LINES.

SECTION II					
(1)	(2)	(3)	(4)	(5)	(6)
ITEM	SMR		PART		
GROUP 2406 STRAINERS, FILTERS, LINES AND FITTINGS, ETC.					
FIG. 93 HYDRAULIC PUMP LINES					
1	XBOZZ	30076	16587	NUT, PACKING PUMP TO VALVE ELBOW	1
2	PAOZZ	96906	MS29512-10	PACKING, PREFORMED PUMP TO VALVE	1
3	XBOZZ	30076	134680	ELBOW	1
4	XDOZZ	14351	X2463	ELBOW PUMP TO VALVE HOSE	1
*	XDOZZ	30076	170390	CLAMP, HOSE PUMP TO TANK HOSE	4
				HOSE ASSEMBLY, NONME PUMP TO	1
6	XBOZZ	30076	127574	CONTROL VALVE	1
7	PAOZZ	30076	140769	ELBOW HYDRAULIC PUMPP.....	1
				HOSE, PREFORMED TANK TO PUMP,	1
				PREFORMED	

END OF FIGURE

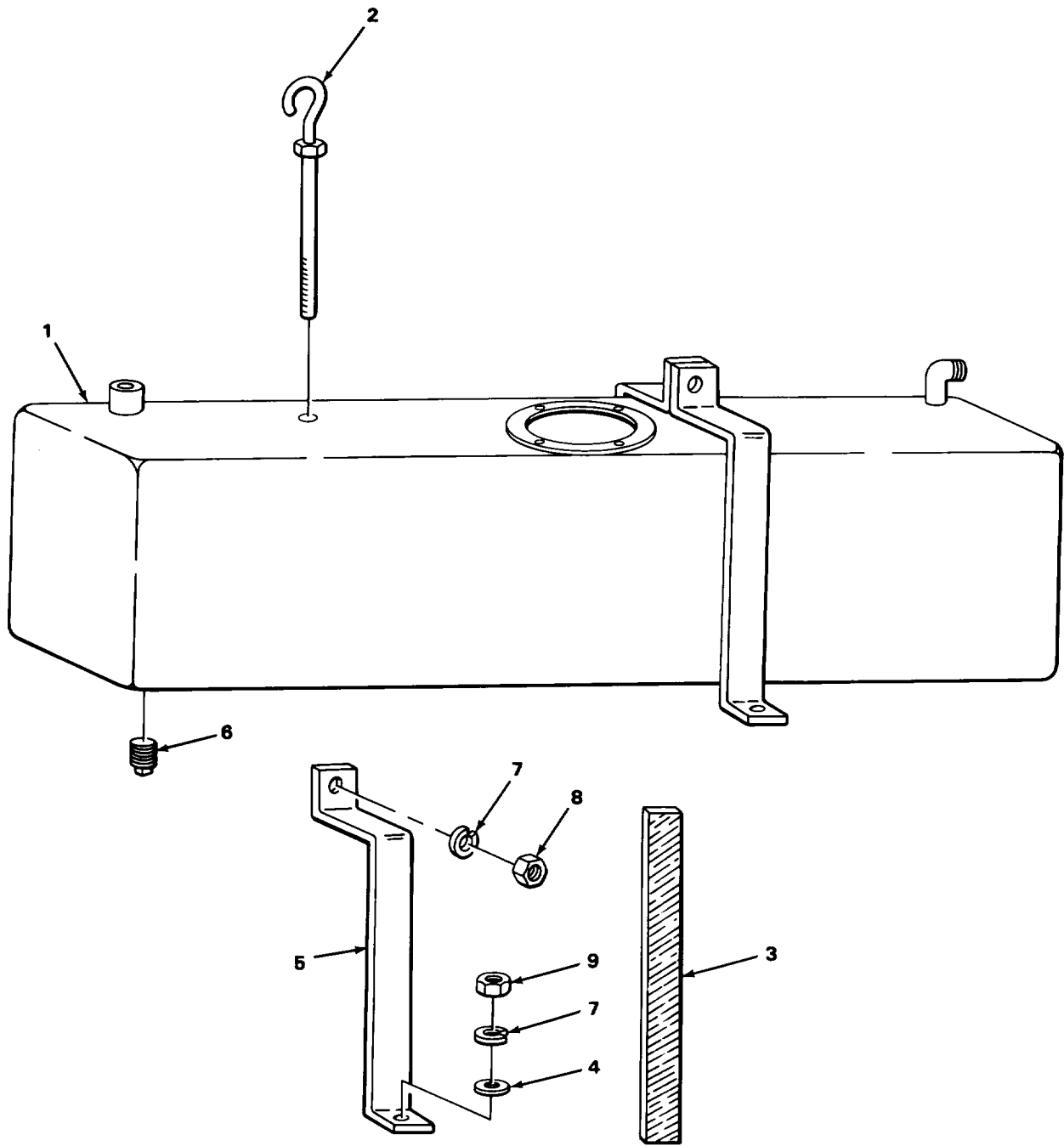

TA504058

FIGURE 94. HYDRAULIC TANK.

SECTION II					
(1)	(2)	(3)	(4)	(5)	(6)
ITEM	SMR		PART		
NO	CODE	CAGEC	NUMBER	DESCRIPTION AND USABLE ON CODES (UOC)	QTY
				GROUP 2408 LIQUID TANKS OR RESERVOIRS	
				FIG. 94. HYDRAULIC TANK.	
1	XBFZZ	30076	170392	TANK, HYURAUIC.....	1
2	XBFZZ	01943	33005-1	GAGE, ROD, LIQUID LEV	1
3	XBFZZ	30076	78046	PAO, FELT TANK MTG CLAP.....	2
4	XDFZZ	14351	X1435	WASHER, FLAT TANK MTG STRAP SCREW	2
5	XBFZZ	30076	78345	CLAMP TANK MTG	2
6	XDFZZ	16764	143967	PLUGTPIPE HYDAULIC OIL TANK DRAIN	1
7	PAFZZ	96906	MS35338-8	WASHER, LOCK.....	4
8	PAFZZ	14351	X18025	NUT, PLAIN, HEXAGON TANK MTG CLAMP	2
				STUD	
9	PAFZZ	96906	MS51972-3	NUT, PLAIN, HEXAGON TANK MTG CLAMP	2

END OF FIGURE

SECTION II					
(1)	(2)	(3)	(4)	(5)	(6)
ITEM	SMR		PART	DESCRIPTION AND USABLE ON CODES (UOC)	QTY
NO	CODE	CAGEC	NUMBER	GROUP 94 REPAIR KITS GROUP 9401 REPAIR KITS FIG. KITS.	
PAFZZ	79560	C181-94		GASKET KIT CARBURETOR.....	V
				GASKET (1) 13-2	
				GASKET (1) 13-17	
				GASKET 11) 1 3-	
				WASHER FLAT (2) 13-7	
PAOZZ	63728	F4U100I		GASKET SET.....	V
				GASKET (2) 22-6	
				GASKET (1) 2-7	
				GASKET (2) 8-4	
				GASKET (1) 8-2	
				GASKET FLANGE (1) 13-10	
XBFZZ	50740	F4U2001		BASKET SET FRONT END, TIMING GEAR.....	V
				COVER	
				COCK, PLUG (1) 7-19	
				GASKET (11) 7-4	
				GASKET (1) 24-9	
				SEAL, PLAIN (1) 7-15	
				ENCASED	
PAFZZ	63728	F4U3001		GASKET SET OIL PAN.....	V
				GASKET (2) 13-3	
				GASKET, OIL PAN (2) 10-6	
				PACKING MATERIAL (2) 10-12	
				WASHER, FLAT (1) 10-8	
XDHZZ	14351	F400T345		PARTS KIT, BEARING R CAM SHAFT.....	V
				BEARING, SLEEVE (1) 6-7	
				BEARING, SL EVE (1) 6-8	
				BEARING, SLEEVE (1) 6-9	
PAOZZ	00642	XH2668		LEAD SET. ELECTRICAL IGNITION WIRES,.....	V
				RADIO SUPPRESSION	
				WIRE ASSEMBLY (1) 30-5	
				WIRE ASSEMBLY (2) 30-3	
				WIRE ASSEMBLY (2) 33-2	
PAFLZ	30076	141026		PARTS KIT, CARBURETOR.....	V
				GASKET (1) 13-2	
				GASKET (1) 13-17	
				GASKET (1) 13-8	
				NEEDLE, IDLE ADJJ (1) 13-1	
				PIN, STRAIGHT, (1) 13-16	
				HEADLE	
				PISTON, PUMP (1) 13-15	
				SCREW, MACHINE (1) 13-8	
				SCREW, MACHINE (2) 13-14	
				SHIM (1) 13-15	
				VALVE AND SEAL (1) 13-18	
				VALVE, ENGINE (1) 13-6	
				WASHER, FLAT (2) 13-7	
				WASHER, NONMETALLIC (1) 13-19	
PAFZZ	30076	144166		PARTS KIT, LINEAR AC LIFT CYLINDER.....	V

SECTION II

(1) ITEM NO	(2) SMR CODE	(3) CAGEC	(4) PART NUMBER	(5) DESCRIPTION AND USABLE ON CODES (UOC)	(6) QTY
				PACKING ASSEMBLY (1) 84-14	
				PACKING, PREFORMED (1) 84-7	
				PACKING, PREFORMED (1) 84-9	
				PACKING1PREFORMED (1) 84-13	
				RING, BACKUP (1) 84-12	
				WIPER RING (1) 84-6	
PAFZZ	30076	144167		PARTS KIT, LINEAR AC LIFT CYLINDER..... V	
				GARTER SPRING (1) 84-4	
				PACKING ASSEMBLY (2) 84-28	
				PACKING, PREFORMED (2) 84-20	
				PACKING, PREFORMED (2) 84-27	
				PACKING, PREFORMED (2) 84-31	
				RING, BACKUP,HEAD (2) 84-21	
				RING,BACKUP (2) 84-30	
				RING, NYLON (2) 84-22	
				RING, WIPER (1) 84-5	
XDHZZ	30076	146376		GASKET AND SEAL SET TRANSMISSION..... V	
				GASKET (1) 43-46	
				GASKET (1) 43-30	
				PACKING, PREFORMED (1) 43-20	
				PACKING,PREFORMED (1) 43-26	
				PACKING, PREFORMED (1) 43-42	
				SEAL ENCASED (1) 43-21	
				SEAL, ENCASED (2) 43-39	
XDHZZ	1435	1146377		KIT, SEAL TRANSMISSION CLUTCH PACK..... V	
				GASKET (1) 43-30	
				PACKING, PREFORMED (2) 44-4	
				PACKING, PREFORMED (2) 44-5	
				RING, ROTARY SEAL (2) 44-27	
				SEAL (3) 44-14	
XBFZZ	30076	146378		PARTS KIT, PRESSURE..... V	
				GASKET (1) 45-23	
				GASKET (1) 45-23	
				GASKET (1) 45-25	
				PLATE, PORTING (1) 45-24	
PAFZZ	71379	24300-902		PARTS KIT, HYDRAULIC PUMP..... V	
				BALL, STEEL (2) 73-11	
				DIAPHRAGM (1) 73-9	
				GASKET (1) 73-8	
				PACKING, PREFORMED (1) 73-5	
				SEAL (1) 73-12	
				SEAL, PUMP (1) 73-7	
				SPRING, HELICAL, COMP (2) 73-10	
PAFZZ	71379	41300-901		PARTS KIT, LINEAR AC TILT CYLINDER..... V	
				O RING (1) 76-15	
				O RING (1) 76-6	
				SEAL (1) 76-17	
				SEAL SET (1) 76-14	
				SEAL SET (1) 76-7	
				SNAP RING (1) 76-9	
				WASHER, BACKUP (1) 76-16	
				WEAR RING (1) 76-5	

KIT-2

SECTION II					
(1)	(2)	(3)	(4)	(5)	(6)
ITEM	SMR		PART	DESCRIPTION AND USABLE ON CODES (UOC)	QTY
NO	CODE	CAGEC	NUMBER		
XBFZZ		08152 622567		KIT,RELIEF VALVE.....	V
				DISK,VALVE (10	74-17
				DISK, VALVE (1)	74-20
				PACKING WITH RETAIN (2)	74-9
				PACKING PREFORMED (1)	74-13
				PACKING, PREFORMED (1)	74-15
				RING ,BACKUP (1)	74-14
				SEAT VALVE (1)	74-18
				SEAT,VALVE (1)	74-21
				SPRING POPPET (1)	74- 19
				SPRING,HELICAL,COMP (1)	74-16
PAFZZ	3006		98649A	PARTS KIT HORN BUTT	V
				BASE PLATE (1)	38-9
				BRUSH,CARBON (2)	38-8
				CAP, ELECTRICAL (1)	38-5
				CONTACT, ELECTRICAL (1)	3d-10
				COVER. HORN BUTTON (1)	38-1
				PARTS KIT,HORN BUTT (1)	38-2
				SCREW, TAP (3)	38-3
				SLEEVE (1)	38-6
				SPRING (1)	38-4
				SPRING (1)	38-7

END OF FIGURE

KIT-3

SECTION II

(1) ITEM NO	(2) SMR CODE	(3) CAGEC	(4) PART NUMBER	(5) DESCRIPTION AND USABLE ON CODES (UOC)	(6) QTY	
GROUP 95 GENERAL USE STANDARDIZED PARTS						
GROUP 9501 BULK MATERIEL						
FIG. BULK						
1	XDOZZ	30076	79513-50	HOSE	V	
*	2	PAOZZ	01276	FC107-10	HOSE, NONMETALLIC	V
*	3	PAFZZ	00624	1509-8	HOSE, NONMETALLIC	V
4	PAOZZ	91340	011076-4A7	TUBE, METALLIC	V	
*	5	PAFZZ	81346	ASTM 8280-80	TUBE, METALLIC	V
*	6	PAOZZ	19207	7704051	TUBE, METALLIC	V

END OF FIGURE

BULK-1

CROSS- REFERENCE-INDEXES

NATIONAL STOCK NUMBER INDEX					
STOCK NUMBER	FIG.	ITEM	STOCK NUMBER	FIG.	ITEM
4820-00-001-7788	74	25	5330-00-064-6961	61	9
4730-00-010-3875	2	3	2530-00-064-6973	64	5
5307-00-011-3247	73	14	5305-00-071-2056	65	16
2805-00-012-2720	8	6	5330-00-075-0158	73	12
6240-00-012-7934	33	22	5310-00-080-6004	12	6
4730-00-012-7951	42	11	5310-00-081-4219	39	11
4730-00-013-7398	18	4		41	30
3040-00-015-3731	32	1	5330-00-083-5801	44	14
4820-00-016-2333	74	18	5330-00-083-5804	42	25
4820-00-016-2334	74	17	5330-00-084-3251	88	13
2920-00-019-0463	27	4	5310-00-087-7493	17	13
2920-00-019-2953	30	8	6645-00-089-8842	33	16
5306-00-021-3623	25	4	2805-00-097-2653	6	15
	47	10	3110-00-097-6353	78	10
5305-00-021-3740	24	6		81	9
	43	29	5310-00-098-2201	63	35
5305-00-021-3801	82	25	3110-00-100-0220	48	12
5306-00-021-3912	53	7	3110-00-100-0295	48	13
	87	3	3110-00-100-0359	60	1
5360-00-022-0608	74	16		61	5
5306-00-022-7855	22	2	3110-00-100-0545	61	7
2530-00-025-1327	54	4	3110-00-100-0574	48	4
2530-00-030-7271	48	1	3110-00-100-0739	61	4
5365-00-031-2637	74	30	3110-00-100-0743	60	2
5306-00-033-7495	3	9	3110-00-100-3541	61	8
4730-00-040-2658	9	6	3110-00-100-6152	63	23
4730-00-042-8988	2	13	3110-00-100-6155	45	7
4730-00-044-4655	45	22	3110-00-100-6156	45	12
5310-00-045-4007	46	18	5340-00-101-4480	17	4
5306-00-050-1238	57	7	5310-00-104-7755	7	9
5340-00-050-1600	2	6	3120-00-104-9463	6	7
5910-00-050-2023	33	14	3040-00-106-5618	17	2
4730-00-050-4208	52	8		19	22
	65	11	3120-00-107-3112	44	11
	7	14	3110-00-107-3150	51	3
	80	13	3040-00-107-3209	75	4
5315-00-057-5541	78	1	4820-00-107-4075	84	33
	79	3	4820-00-109-3507	11	8
	81	1	5961-00-110-5622	26	3
5315-00-059-0494	60	7	5930-00-111-8619	33	19
	61	3	5310-00-113-3882	7	20
5305-00-059-3524	16	6		19	3
	19	9		32	4
	21	5		34	9
	39	10		47	5
	65	17		54	5
	78	19		65	13
	81	24		70	12
5310-00-060-9265	17	17	4720-00-113-5484	BULK	2
5930-00-064-6958	45	2	5305-00-115-9526	27	5

CROSS- REFERENCE-INDEXES

NATIONAL STOCK NUMBER INDEX					
STOCK NUMBER	FIG.	ITEM	STOCK NUMBER	FIG.	ITEM
5305-00-115-9526	28	1	5310-00-209-0965	60	4
	43	41	5310-00-209-1761	45	16
	63	24		56	4
	63	33	5310-00-209-5116	60	14
6220-00-116-3605	34	1	5330-00-214-3131	13	8
3110-00-117-0758	52	1	5330-00-214-3132	13	17
2920-00-118-5533	26	1	5999-00-215-4048	38	10
5360-00-118-6459	72	9	5365-00-215-5080	13	5
5330-00-119-0580	73	7	2805-00-217-8640	3	6
5330-00-119-0592	73	8	5340-00-217-9575	54	10
5360-00-119-0593	73	10	5340-00-217-9599	54	9
3930-00-134-7993	84	1	5360-00-217-9600	54	11
5310-00-135-7292	74	10	5360-00-218-6398	61	7
4310-00-136-4651	74	12	3930-00-221-5157		
3110-00-142-5928	17	11	3930-00-221-5160	84	1
4730-00-143-3941	92	16	3120-00-221-5163	77	5
2910-00-145-6320	17	1		79	22
5310-00-149-9130	27	10		85	10
3110-00-151-8140	26	7	4320-00-221-5166	KITS	
5365-00-152-8453	63	15	3930-00-221-5176	KITS	
5360-00-155-5201	54	15	4320-00-221-5185	73	1
3110-00-155-6722	48	6	3930-00-221-5186	76	2
3110-00-155-7351	43	44	5360-00-221-6474	19	18
3110-00-159-1359	63	26	5365-00-221-6515	42	15
3110-00-159-9504	43	13	4710-00-221-8833	11	7
4820-00-164-2664	63	4	3040-00-221-8940	43	36
5330-00-164-3580	63	31	3040-00-221-8995	538	
5310-00-166-8567	63	14	5306-00-225-9084	81	27
5310-00-167-0721	6	6		83	14
4730-00-172-0025	52	9	2920-00-226-1993	314	
4730-00-172-0028	31	2	6680-00-229-5628	36	1
5306-00-174-4202	7	14	4730-00-231-3905	14	8
5315-00-176-4118	13	16	4730-00-231-3916	47	11
5330-00-176-4123	13	7	4730-00-231-3919	88	3
6220-00-176-5723	35	1	5315-00-234-1863	5	9
5310-00-176-6757	48	9		53	12
3110-00-183-7550	48	3		58	18
5310-00-188-4237	14	2	5315-00-234-1864	64	7
5330-00-190-4224	11	12	3020-00-234-5928	3	3
3110-00-191-0490	63	17	4720-00-234-5930	9	8
5330-00-194-3733	44	5	3120-00-234-7835	51	7
5310-00-199-5302	5	4	3020-00-235-1538	17	16
5305-00-206-3976	27	3	3020-00-235-1552	25	1
	30	1	3120-00-235-2403	77	16
	92	13	5360-00-236-3611	45	11
5306-00-206-5612	14	3	3020-00-236-6434	6	3
5307-00-207-1272	9	13	5315-00-236-8371	76	1
5305-00-207-4682	10	11	5315-00-237-7304	73	6
5307-00-207-6259	60	15	6680-00-240-9751	33	17
5306-00-207-8351	6	5	6620-00-241-5264	33	4

CROSS- REFERENCE-INDEXES

NATIONAL STOCK NUMBER INDEX					
STOCK NUMBER	FIG.	ITEM	STOCK NUMBER	FIG.	ITEM
5310-00-241-6640	17	14	5310-00-261-7340	69	8
5307-00-241-7318	54	3		74	37
5307-00-241-7322	2	8		78	20
5315-00-241-7332	43	25		80	22
4730-00-245-0413	64	15		81	23
5330-00-245-9358	17	15		88	7
5365-00-246-0185	43	48		91	8
3110-00-247-4007	78	18		92	14
	81	17		94	7
	82	3	5330-00-263-8032	93	2
	83	21	5306-00-268-6006	82	6
5330-00-247-4265	14	1		83	6
2530-00-248-0132	73	11	5305-00-269-3204	47	18
5330-00-249-6724	22	6	5307-00-274-1403	12	1
5330-00-250-9910	46	9	4820-00-274-3646	7	19
5330-00-250-9911	46	11		18	2
5330-00-250-9950	KITS		5310-00-275-6635	56	2
5330-00-251-4226	20	2	5910-00-276-1855	26	4
6140-00-251-8716	39	5	4710-00-277-5525	BULK	6
5330-00-251-8839	91	5	4710-00-277-5526	BULK	4
4730-00-253-4413	24	4	4710-00-277-5527	BULK	5
5305-00-253-5620	42	22	4730-00-277-6352	44	2
	46	19	4730-00-277-8643	9	9
5305-00-253-5626	35	8	4730-00-278-4592	18	6
5360-00-253-6962	11	13	4730-00-278-5812	56	3
5365-00-260-4875	78	8	5306-00-281-5325	3	7
	81	7	5315-00-285-7161	65	10
5310-00-261-7340	7	6	5330-00-285-9842	91	14
	9	2	5330-00-286-8895	8	4
	16	7	4730-00-287-1603	18	1
	19	8	4730-00-287-1707	57	25
	20	4	2530-00-288-0795	54	17
	21	4	4730-00-289-1254	57	17
	27	7	4730-00-289-5176	60	11
	29	11	5365-00-289-5387	10	9
	39	9	5330-00-291-6496	10	13
	41	24	5330-00-291-6658	56	7
	42	2	5365-00-293-7716	11	11
	43	11	5340-00-294-1579	11	3
	45	9	2630-00-294-8978	62	1
	47	16	5310-00-297-2275	47	2
	49	5	5305-00-297-8498	19	24
	53	2		37	6
	56	9	5305-00-298-4599	13	14
	58	7	5307-00-298-4666	48	11
	59	7	5365-00-298-6563	41	9
	59	11	2805-00-305-8265	6	11
	63	25	5310-00-308-6051	50	2
	64	11	5340-00-310-1914	60	6
	65	18	5307-00-311-7918	60	3

CROSS- REFERENCE-INDEXES

NATIONAL STOCK NUMBER INDEX					
STOCK NUMBER	FIG.	ITEM	STOCK NUMBER	FIG.	ITEM
3120-00-311-8337	50	5	2805-00-388-6655	5	5
3020-00-311-8691	50	4	2520-00-391-3065	88	9
2520-00-311-8697	50	1	2910-00-395-6810	13	9
2530-00-312-0762	54	8	3120-00-397-9179	6	8
5365-00-312-0820	49	8	3120-00-397-9180	6	9
5365-00-312-0829	54	7	5330-00-397-9752	18	8
2805-00-322-0519	6	10	5330-00-399-6935	12	2
2940-00-333-5318	87	5	5330-00-399-6959	20	8
4820-00-350-9128	74	20	5365-00-403-1493	44	27
2910-00-354-4639	13	6	5310-00-403-1505	34	6
2940-00-354-7276	15	5	5330-00-404-1381	49	3
6680-00-358-3255	11	2	5310-00-404-2422	63	2
2910-00-358-5057	14	4	5330-00-404-8135	84	9
5330-00-358-5682	13	2	2520-00-406-4535	46	16
5305-00-358-7928	31	8	5340-00-409-1826	35	7
5315-00-358-9573	64	10	5365-00-409-3298	77	4
2520-00-359-0036	50	9		78	23
5310-00-359-0458	55	4		79	13
2805-00-362-2046	10	12		80	5
5306-00-362-2085	5	3		81	19
5330-00-364-4940	20	1		85	9
3130-00-364-6798	10	2	3120-00-422-5012	7	1
5310-00-366-7243	13	19	2540-00-425-5983	72	11
5340-00-368-6691	2	11	2530-00-430-2065	53	15
2590-00-371-3137	38	2	5330-00-439-8123	74	15
2805-00-371-4990	3	4	5360-00-440-0092	54	18
5999-00-374-0826	38	5	4730-00-441-2263	92	8
3120-00-374-4172	6	19	5360-00-442-5365	74	19
4730-00-374-6960	92	7	5975-00-449-1136	39	2
	92	10	2520-00-454-7520	43	1
	92	21	6685-00-454-7530	33	13
	92	23	5945-00-457-5345	28	2
5365-00-374-9707	5	7	5365-00-461-5621	74	23
3120-00-374-9710	5	2	2520-00-462-4642	53	19
3120-00-374-9721	3	11	5307-00-466-7135	39	7
3120-00-374-9733	3	5	5995-00-489-5964	KITS	
3120-00-374-9739	5	10	4730-00-489-8198	91	23
2805-00-374-9746	6	12	5310-00-490-9978	52	5
2805-00-374-9751	6	1	4730-00-491-6756	89	1
2910-00-379-0063	KITS			90	1
2805-00-382-8000	6	16	5330-00-495-8677	45	4
6620-00-382-8827	22	4	5325-00-499-8730	63	9
5365-00-383-8939	11	1	3130-00-499-9263	63	29
4730-00-384-0010	55	1	5360-00-499-9356	63	5
5330-00-384-8404	24	9	5305-00-499-9360	63	20
3120-00-384-8744	63	10	5930-00-501-1231	33	5
5310-00-384-8807	63	16	3120-00-516-7678	29	2
2530-00-388-3957	63	22	2530-00-522-2119	60	10
2805-00-388-6653	5	5	2520-00-522-2120	49	4
2805-00-388-6654	5	5	2520-00-522-2121	44	1

CROSS- REFERENCE-INDEXES

NATIONAL STOCK NUMBER INDEX					
STOCK NUMBER	FIG.	ITEM	STOCK NUMBER	FIG.	ITEM
2520-00-522-2400	45	1	3805-00-560-5832	74	3
2530-00-522-2405	64	2	5365-00-560-5839	74	27
2530-00-522-2409	63	6	5305-00-576-5417	49	6
2990-00-522-2410	53	21	5330-00-579-3162	43	42
2530-00-522-2413	53	14	5330-00-579-6861	43	26
2530-00-522-2414	63	7	2940-00-580-6304	47	4
2920-00-522-2500	29	1	5310-00-582-5965	17	6
5995-00-522-2501	33	1	5330-00-582-7475	92	1
2920-00-522-2503	40	1	5330-00-584-0263	43	34
6150-00-522-2504	40	3	5365-00-584-2314	53	30
2910-00-522-2507	13	1	5310-00-584-5272	80	16
2910-00-522-2510	KITS		5330-00-585-6663	77	22
2805-00-522-2512	12	3		79	21
2940-00-522-2513	15	6		80	3
5340-00-522-2516	15	8	5330-00-586-5175	10	5
2990-00-522-2520	20	6	5305-00-588-2959	45	8
2990-00-522-2521	20	3		53	27
2930-00-522-2522	21	2	5330-00-591-3190	48	8
2540-00-522-2524	72	3	5330-00-591-3227	17	19
2540-00-522-2525	72	2	4730-00-595-0251	9	7
5330-00-527-7328	46	1	5310-00-595-7237	4	6
2805-00-528-6097	6	13		26	11
2940-00-529-2738	9	5		57	14
5340-00-530-5106	2	12	5310-00-596-4989	7	10
5330-00-531-3422	43	20		9	1
2530-00-535-3737	11	15		26	15
4730-00-540-2612	57	3		30	7
	57	6		32	5
	57	11		35	5
	57	20		47	15
	57	24		53	3
	57	28		65	4
2805-00-540-5299	5	6		74	38
2920-00-540-8352	30	4		91	9
5305-00-543-2394	13	3		94	8
5305-00-543-2419	7	12	5310-00-596-5910	8	5
5305-00-543-4302	29	8	5365-00-598-1430	42	23
5930-00-548-5484	36	9	5330-00-608-9258	63	28
5310-00-549-6790	67	7	2530-00-612-2181	38	1
3110-00-554-3914	44	23	5305-00-614-0246	36	2
3110-00-554-5304	42	24	5315-00-616-5525	6	18
3110-00-554-5407	44	13	4730-00-618-5372	91	18
2630-00-554-6293	62	2	5310-00-622-2525	74	8
2805-00-554-9255	5	6	5330-00-623-0000	74	6
2805-00-554-9822	5	6	5365-00-623-0866	74	26
2530-00-555-1656	55	5	5330-00-623-0871	74	5
2530-00-555-2065	55	5	3930-00-623-0872	74	4
3030-00-555-3083	25	2	4820-00-623-0873	74	24
4720-00-555-7792	23	1	4820-00-623-0874	74	32
4730-00-555-8291	60	12	3020-00-629-4963	49	2

CROSS- REFERENCE-INDEXES

NATIONAL STOCK NUMBER INDEX					
STOCK NUMBER	FIG.	ITEM	STOCK NUMBER	FIG.	ITEM
5360-00-629-6190	53	17	5330-00-755-4955	74	9
5305-00-632-2777	9	10	5310-00-767-0445	15	4
	43	12		47	7
	59	8	5310-00-768-0319	17	7
	69	12	5310-00-777-6325	82	12
	75	12		83	11
	88	8	5305-00-782-9489	7	17
5306-00-637-9675	15	1	5310-00-792-4437	84	34
5305-00-638-9837	24	7	5310-00-792-4674	10	8
5945-00-642-1995	37	4	5340-00-793-1056	47	3
5910-00-644-6204	31	7	5340-00-793-3695	40	2
5310-00-660-2649	19	21	2540-00-794-1307	19	13
	37	2	5930-00-794-4667	46	20
3120-00-661-6764	29	4	5330-00-800-2372	63	11
5330-00-663-4356	8	2	5365-00-800-9928	82	1
5340-00-664-6114	2	15		83	22
5310-00-684-3463	7	16	5365-00-803-7304	78	11
	24	5		81	10
5305-00-685-8156	82	19	5365-00-803-7316	77	6
5305-00-688-2020	37	5		78	22
5340-00-690-2701	21	1		79	15
5305-00-702-4524	51	5		80	7
	82	24		81	18
	83	1		85	11
	86	8	5365-00-804-2772	78	16
4730-00-711-4920	24	3		81	15
5340-00-712-1343	19	16		82	2
5305-00-716-8211	43	16		83	19
5305-00-717-5467	42	1	5330-00-808-0794	91	20
5930-00-718-3850	36	7		91	25
3040-00-718-7766	48	7		91	28
4730-00-720-0167	22	1	5310-00-809-4061	21	3
	23	2		27	6
2940-00-720-4959	47	1		28	5
5930-00-725-2862	36	6		30	6
5310-00-732-0558	12	5		35	4
	13	13		74	36
	64	12	5310-00-809-5997	19	25
5310-00-732-0559	4	7	5310-00-809-5998	53	32
	73	13	5310-00-809-8541	67	3
5310-00-732-0560	54	1	5310-00-809-8546	33	11
5340-00-736-8747	34	2		36	3
3120-00-737-3552	63	30		42	9
4730-00-737-5440	56	1	5315-00-810-3702	75	10
2530-00-738-7667	56	5	4730-00-812-2434	89	8
5310-00-740-9386	54	13	5315-00-815-8840	53	33
5307-00-741-3421	12	7	58	12	
5310-00-753-5081	60	8	4730-00-820-6204	57	12
	61	2	6140-00-822-0414	39	6
5310-00-754-1686	11	14	2520-00-825-0835	44	15

CROSS- REFERENCE-INDEXES

NATIONAL STOCK NUMBER INDEX					
STOCK NUMBER	FIG.	ITEM	STOCK NUMBER	FIG.	ITEM
2520-00-826-5094	44	3	5977-00-891-6950	29	9
2520-00-826-5119	44	20	5340-00-893-7163	65	6
5977-00-828-3497	26	6	5310-00-894-9407	12	8
5305-00-828-6155	74	2		13	12
4820-00-832-9888	74	21	5305-00-900-1118	69	2
5310-00-834-8734	1	6	3110-00-902-3741	43	7
	51	4	4730-00-902-8990	11	10
	63	1	4730-00-902-8991	11	6
5310-00-835-2036	47	6	5310-00-903-1524	16	11
5310-00-835-2140	43	24		41	25
6350-00-836-0815	37	8		69	7
2520-00-836-1382	43	45		94	9
6240-00-836-2079	34	3	5365-00-905-2931	17	10
4730-00-836-7121	55	3		44	16
2990-00-838-2590	33	21	4730-00-908-3195	88	12
5305-00-839-2239	26	14	4720-00-908-7134	23	7
5315-00-839-2325	19	15	4730-00-909-8627	15	7
	41	13	5305-00-912-5113	41	1
	82	27	5310-00-913-8881	27	8
	83	17		28	4
	85	16	5310-00-915-8824	64	3
5961-00-840-1595	26	5	2920-00-917-4300	31	1
6620-00-841-1892	22	5	4720-00-920-1198	93	7
5315-00-842-3044	53	10	5310-00-924-1668	64	4
5310-00-842-9131	6	4	5360-00-925-2647	19	10
5315-00-844-3660	41	6	5365-00-925-2650	41	10
5315-00-844-3963	79	7	2530-00-925-2705	KITS	
	81	5	2540-00-925-2734	58	2
4820-00-844-6744	21	6		59	1
3020-00-847-9911	50	3	5325-00-925-2735	65	20
5310-00-851-2674	37	7	2530-00-925-2737	65	2
5310-00-853-9335	58	3	5310-00-925-2741	51	6
2930-00-855-5755	24	10	2520-00-925-2754	41	8
6140-00-856-0922	39	1	3020-00-925-2760	26	9
5330-00-860-8025	7	4	5360-00-925-2803	78	13
2590-00-862-6822	56	6		79	11
5360-00-868-7972	45	20		81	12
5360-00-868-7975	45	15	5310-00-926-5885	67	4
5360-00-868-7976	45	19	5330-00-928-6378	88	5
4820-00-871-3729	74	7	5360-00-928-8898	44	18
3930-00-873-8813	84	5	5365-00-928-8904	51	9
2920-00-876-9117	31	9	3020-00-929-0756	6	2
5310-00-877-5795	70	1	5330-00-929-5547	36	4
5310-00-880-7745	54	6	5365-00-929-5550	64	13
	60	5	5365-00-929-5551	33	18
5310-00-880-8189	7	2		64	13
5330-00-883-1187	KITS		5330-00-929-8171	74	13
5340-00-887-2802	71	3		74	22
6240-00-889-1799	35	2	5310-00-930-5490	52	3
5310-00-891-3427	67	5	5315-00-930-5746	65	9

CROSS- REFERENCE-INDEXES

NATIONAL STOCK NUMBER INDEX					
STOCK NUMBER	FIG.	ITEM	STOCK NUMBER	FIG.	ITEM
5365-00-930-9659	64	13	5910-00-982-4879	27	9
2520-00-932-2161	44	6	5306-00-982-7942	46	2
2520-00-932-2228	45	10	5330-00-983-4370	45	21
5360-00-932-2235	44	19	5305-00-983-6657	84	24
5310-00-933-8123	43	15	5305-00-983-6671	77	9
5310-00-934-9758	26	16		80	8
5305-00-939-0798	70	9	5305-00-983-7446	85	2
	83	23	5305-00-983-7449	69	5
5305-00-939-0800	77	19	5310-00-984-1078	45	17
5310-00-939-2655	41	20	5330-00-984-3750	74	34
	53	4	2520-00-986-0697	44	8
	58	16	2520-00-986-0698	44	7
2590-00-940-0617	88	4	5305-00-988-1170	72	16
5306-00-940-9125	42	3	5307-00-988-9143	32	3
4320-00-942-2769	46	4	5305-00-989-0850	38	3
5310-00-944-6144	46	3	5305-00-990-8632	74	35
5305-00-948-0803	48	2	5305-00-993-1851	33	12
4140-00-949-1659	26	8	6620-00-993-3594	2	4
5310-00-949-4271	43	33	5310-00-995-8921	3	8
5310-00-949-4275	43	8	2530-00-999-7519	65	7
2520-00-949-4276	44	12	5310-00-999-9948	64	6
3020-00-949-4277	44	24	4720-01-018-6550	BULK	3
5310-00-949-4278	44	25	5306-01-032-6325	54	16
4330-00-949-4321	87	1	5940-01-035-5085	34	4
5305-00-949-9193	66	7		35	6
	77	18	5330-01-038-0926	46	5
	80	17	5330-01-050-5024	44	4
5315-00-949-9261	19	14	5330-01-054-9792	7	15
	41	33	5315-01-058-3487	41	31
4730-00-952-0038	92	6	5365-01-071-9006	83	13
	92	12		85	12
	92	19	3120-01-088-6159	34	7
	92	25	5310-01-089-7741	10	3
5315-00-953-5644	75	6		15	3
2920-00-960-0487	31	3		41	21
5945-00-960-0510	29	6		46	12
2920-00-960-0537	29	3		47	8
2530-00-960-9337	63	3		53	5
5305-00-964-0508	65	15		54	14
5305-00-964-0512	65	14		57	8
5330-00-965-0740	46	8		58	17
2520-00-970-5821	43	9		77	10
4820-00-971-8793	87	8		80	9
5325-00-971-9474	42	19		81	26
4730-00-974-2856	23	3		83	15
	45	13	5305-01-098-1276	66	4
4730-00-974-7313	91	12	5340-01-098-8016	34	10
5305-00-975-3620	85	7	5355-01-099-3563	75	2
2805-00-981-2512	5	1	5330-01-099-9546	87	10
2805-00-981-2513	5	1	2910-01-101-2981	16	1

CROSS- REFERENCE-INDEXES

STOCK NUMBER	NATIONAL STOCK NUMBER INDEX		STOCK NUMBER	FIG.	ITEM
	FIG.	ITEM			
5330-01-118-2264	49	1			
5315-01-124-8945	41	26			
	53	26			
	75	7			
4730-01-152-9178	92	15			
6140-01-156-8264	39	3			
3040-01-164-7823	KITS				
5365-01-165-0561	41	17			
4720-01-166-3464	24	1			
2990-01-193-2782	20	9			
3040-01-203-9926	86	3			
5365-01-205-5593	46	14			
2530-01-222-2810	61	1			
5365-01-226-9106	80	2			
5340-01-230-1973	53	34			
2590-01-257-8792	82	23			
	83	3			
5320-01-265-6701	86	5			
3110-01-266-9229	51	2			
	52	7			
5360-01-267-1270	86	4			
5315-01-271-5224	82	26			
	83	18			
	85	15			
5340-01-311-6399	91	11			

**CROSS-REFERENCE INDEXES
PART NUMBER INDEX**

CAGEC	PART NUMBER	STOCK NUMBER	FIG.	ITEM
16662	AC2579	4730-00-836-7121	55	3
88042	AF216-1-24	3110-00-100-6155	45	7
81321	AF3		11	5
88044	AN6227-27	5330-00-531-3422	43	20
88044	AN6230-18	5330-00-194-3733	44	5
66295	AN737TW26-34WWD	4730-00-720-0167	22	1
			23	2
88044	AN842-12	4730-00-231-3919	88	3
88044	AN842-8	4730-00-231-3916	47	11
88044	AN915-1	4730-00-231-3905	14	8
81346	ASTM B280-80	4710-00-277-5527	BULK	5
12776	AS17354	5330-00-190-4224	11	12
81343	A5568-260MILP257	5330-01-050-5024	44	4
32				
78500	A1-376104	2530-00-555-1656	55	5
78500	A1-3761E5	2530-00-555-2065	55	5
65282	A10781X	5310-00-209-1761	45	16
			56	4
65282	A10782X	5310-00-275-6635	56	2
41947	A122	4730-00-820-6204	57	12
78500	A13722T202	2530-00-522-2413	53	14
46522	A2321		9	15
78500	A27-3235D264	2520-00-311-8697	50	1
78500	A2747C3	5306-01-032-6325	54	16
78500	A34800-2		43	14
			50	7
78500	A3722A105	2530-00-312-0762	54	8
78500	A3736J36	2530-00-025-1327	54	4
78500	A3736S565		53	20
78500	A3875D368	2520-00-522-2120	49	4
78500	A3892J1388	3020-00-629-4963	49	2
14351	A600C204	2805-00-371-4990	3	4
96152	A82-1	5315-00-839-2325	19	15
12204	A839-3		53	28
22081	BNO-1705	5330-00-291-6658	56	7
70798	8P7005		41	28
91265	8450	5325-00-971-9474	42	19
11314	886	5330-00-404-1381	49	3
81349	CA32KFB104	5910-00-050-2023	33	14
99539	CBM21389	5310-00-582-5965	17	6
73370	CH238PL	2940-00-333-5318	87	5
95875	CL3-0408		37	1
19207	CNEX1DAL	4730-00-013-7398	18	4
79960	CR41-1	2910-00-354-4639	13	6
70040	CR85	2920-00-540-8352	30	4
88080	CSA384 7-16		63	32
75272	C0413		57	30
79960	C120-4	5315-00-176-4118	13	16
79960	C135-2	5365-00-215-5080	13	5
79960	C136-15	5305-00-298-4599	13	14
79960	C141-4-3		13	10

**CROSS-REFERENCE INDEXES
PART NUMBER INDEX**

CAGEC	PART NUMBER	STOCK NUMBER	FIG.	ITEM
79960	C142-1	5330-00-214-3131	13	8
79960	C181-94	2910-00-379-0063	KITS	
73370	C3P2	2940-00-529-2738	9	5
79960	C34-77		13	15
14351	C400C206	5306-00-281-5325	3	7
79960	C46-54	2910-00-395-6810	13	9
14351	C6000306	5306-00-362-2085	5	3
78553	C7931-1032		33	8
02614	C8007	5320-01-265-6701	86	5
79960	C81-68-3-35		13	18
66289	D8213SP40	2805-00-540-5299	5	6
35311	DC2597	5360-00-253-6962	11	13
35311	DC2689	5330-00-249-6724	22	6
91340	D11076-4A7	4710-00-277-5526	BULK	4
91340	D011076-4A7-16		18	5
10988	026268	5360-00-022-0608	74	16
50740	0600B00305		10	1
14351	0600B00340	3130-00-364-6798	10	2
14351	0600B00406	2805-00-362-2046	10	12
16764	D907-1996097	5930-00-111-8619	33	19
23040	EAA6749A	5310-00-297-2275	47	2
66127	EN18-61	4820-00-274-3646	7	19
			18	2
63477	FC--2678-N	4730-00-278-5812	56	3
01276	FC107-10	4720-00-113-5484	BULK	2
46460	FC1242		55	2
71000	FC19082		42	7
63477	FE3081C	2530-00-738-7667	56	5
73370	FH6PLMIL	2940-00-720-4959	47	1
07489	FP1237	5330-00-247-4265	14	1
78118	FZZ5206	3110-00-247-4007	78	18
			81	17
			82	3
			83	21
63477	F1243	5310-00-359-0458	55	4
14351	F162A230-005		5	8
14351	F162A2600		8	3
14351	F162803291		7	18
14351	F162C349		4	9
14351	F162C4310		4	8
14351	F162100204	2805-00-374-9746	6	12
63728	F162S2380	5340-00-101-4480	17	4
50740	F162S4260		17	20
14351	F1621-201		6	1
63477	F16500	2590-00-862-6822	56	6
14351	F218D03022	2805-00-981-2512	5	1
14351	F218D03032	2805-00-981-2513	5	1
02978	F218102030	2805-00-305-8265	6	11
14351	F218K00202	6620-00-382-8827	22	4
71500	F29745		18	7
63728	F4U1OO1	5330-00-250-9950	KITS	

**CROSS-REFERENCE INDEXES
PART NUMBER INDEX**

CAGEC	PART NUMBER	STOCK NUMBER	FIG.	ITEM
50740	F4U2001	KITS		
63728	F4U3001	5330-00-883-1187	KITS	
14351	F400A00288010	2805-00-382-8000	6	16
63728	F400A00335		2	7
14351	F400A00531		2	5
63728	F400A238	5330-00-663-4356	8	2
14351	F400A530701S		1	1
14351	F400B00255	5330-00-586-5175	10	5
14351	F400B04560		10	7
50740	F4008267		10	6
14351	F400B365		7	5
02978	F400C00503	2805-00-217-8640	3	6
63728	F400E00205	5330-00-364-4940	20	1
63728	F400E00303	5330-00-399-6935	12	2
14351	F400E00423	2805-00-522-2512	12	3
14351	F400F3640	4820-00-109-3507	11	8
14351	F400G222	3120-00-104-9463	6	7
14351	F400H406		6	3
14351	F400H406-002US		6	3
14351	F400H406-0020S	3020-00-236-6434	6	3
14351	F400H406M04		6	3
14351	F400H406M06		6	3
14351	F400H406P04		6	3
14351	F400H406P06		6	3
14351	F400H412	3020-00-235-1538	17	16
14351	F400I00230	2805-00-097-2653	6	15
14351	F400I00421	2805-00-322-0519	6	10
63728	F400K340	5330-00-384-8404	24	9
14351	F400K5134	2930-00-855-5755	24	10
14351	F400M00279	3040-00-015-3731	32	1
14351	F400S3460	2910-00-145-6320	17	1
14351	F400T345		KITS	
14351	F4001228		6	14
14351	F4001229		6	15
14351	F401C305	3020-00-234-5928	3	3
14351	F401K301	3020-00-235-1552	25	1
63477	F5795	5330-00-495-8677	45	4
14351	F600A03990	2805-00-012-2720	8	6
63728	F600B00390	5330-00-860-8025	7	4
63728	F600E00245	5330-00-399-6959	20	8
14351	F600H00317P02		6	2
14351	F600H00317P04		6	2
14351	F600H317	3020-00-929-0756	6	2
14351	F600H317M02		6	2
14351	F600H317M04		6	2
14351	F600H317M06		6	2
14351	F600H317P06		6	2
14351	F600L03450		2	14
		4710-00-221-8833	11	7
14351	F600L04130		9	12
14351	F600L2080	6680-00-358-3255	11	2

**CROSS-REFERENCE INDEXES
PART NUMBER INDEX**

CAGEC	PART NUMBER	STOCK NUMBER	FIG.	ITEM
60380	GB2212XOH	3110-00-902-3741	43	7
77640	G180122		20	5
60380	G824160H		43	31
97581	HD80OP	6140-00-251-8716	39	5
09704	H205		72	1
09704	H205C	2540-00-522-2525	72	2
09704	H205F		72	6
09704	H205LL		72	10
09704	H205RR		72	13
12204	H6584		41	4
			53	35
35311	H7993	4730-00-384-0010	55	1
99343	J3162333	3040-00-221-8995	53	8
46717	LA-361-5	6240-00-012-7934	33	22
78643	LHC108		58	4
98349	L16SV646All	2530-00-522-2405	64	2
59875	L16VT744All		64	1
59875	L18DE38	5315-00-930-5746	65	9
98349	L18HB65	2530-00-999-7519	65	7
59875	L18SP35		65	8
30076	L19HP14	5340-00-893-7163	65	6
59875	L20HC124A		65	12
74400	M-4043	6220-00-116-3605	34	1
76558	MD1393	4730-00-289-1254	57	17
29883	MNJ471F		26	2
96906	MS13957-1	2805-00-554-9255	5	6
96906	MS13957-2	2805-00-554-9822	5	6
96906	MS13962-1	5365-00-374-9707	5	7
96906	MS13963-1	3120-00-374-9710	5	2
96906	MS13974-1	3120-00-374-9721	3	11
96906	MS13987-1	3120-00-374-9733	3	5
96906	MS13994-1	3120-00-374-9739	5	10
96906	MS13997-1	2805-00-528-6097	6	13
96906	MS13999-3	2805-00-374-9751	6	1
96906	MS15003-1	4730-00-050-4208	52	8
			65	11
			77	14
			80	13
96906	MS15003-3	4730-00-172-0025	52	9
96906	MS15003-4	4730-00-172-0028	31	2
96906	MS15006-3	4730-00-245-0413	64	15
96906	MS15986HP19		9	16
96906	MS16228-6C	5310-00-241-6640	17	14
96906	MS16562-147	5315-00-057-5541	78	1
			79	3
			81	1
96906	MS16562-38	5315-00-810-3702	75	10
96906	MS16562-46	5315-00-844-3963	79	7
			81	5
96906	MS16562-57	5315-00-844-3660	41	6
96906	MS16624-1118	5365-00-800-9928	82	1

**CROSS-REFERENCE INDEXES
PART NUMBER INDEX**

CAGEC	PART NUMBER	STOCK NUMBER	FIG.	ITEM
96906	MS16624-1118	5365-00-800-9928	83	22
96906	MS16624-1137	5365-00-803-7316	77	6
			78	22
			79	15
			80	7
			81	18
			85	11
96906	MS16624-1156	5365-00-803-7304	78	11
			81	10
96906	MS16624-62	5365-00-298-6563	41	9
96906	MS16625-1244	5365-00-804-2772	78	16
			81	15
			82	2
			83	19
96906	MS16625-1354	5365-00-260-4875	78	8
			81	7
96906	MS16630-3137	5365-00-598-1430	42	23
96906	MS16998-40	5305-00-983-6657	84	24
96906	MS16998-59	5305-00-983-6671	77	9
			80	8
96906	MS16998-72	5305-00-983-7446	85	2
96906	MS16998-75	5305-00-983-7449	69	5
96906	MS17169-11	3110-00-117-0758	52	1
96906	MS18154-58	5305-00-115-9526	27	5
			28	1
			43	41
			63	24
			63	33
96906	MS19059-2415	3110-00-100-6152	63	23
96906	MS19059-2420	3110-00-100-6156	45	12
96906	MS20002-6	5310-00-149-9130	27	10
96906	MS21044N8	5310-00-877-5795	70	1
96906	MS21318-29	5305-00-253-5620	42	22
			46	19
96906	MS21318-47	5305-00-253-5626	35	8
96906	MS24665-283	5315-00-842-3044	53	10
96906	MS24665-300	5315-00-234-1863	5	9
			53	12
			58	18
96906	MS24665-302	5315-00-234-1864	64	7
96906	MS24665-377	5315-00-285-7161	65	10
96906	MS24665-379	5315-00-059-0494	60	7
			61	3
96906	MS24665-441	5315-00-236-8371	76	1
96906	MS27183-12	5310-00-081-4219	39	11
			41	30
96906	MS27183-13	5310-00-087-7493	17	13
96906	MS27183-14	5310-00-080-6004	12	6
96906	MS27183-15	5310-00-809-4061	21	3
			27	6
			28	5

**CROSS-REFERENCE INDEXES
PART NUMBER INDEX**

CAGEC	PART NUMBER	STOCK NUMBER	FIG.	ITEM
96906	MS27183-15	5310-00-809-4061	30	6
			35	4
			74	36
96906	MS27183-17	5310-00-809-5997	19	25
96906	MS27183-18	5310-00-809-5998	53	32
96906	MS27183-27	5310-00-809-8541	67	3
96906	MS27183-8	5310-00-809-8546	33	11
			36	3
			42	9
96906	MS27769-1	4730-00-277-6352	44	2
96906	MS28775-110	5330-00-585-6663	77	22
			79	21
			80	3
96906	MS28775-218	5330-00-584-0263	43	34
96906	MS28775-236	5330-00-579-6861	43	26
96906	MS28775-241	5330-00-579-3162	43	42
96906	MS28775-257	5330-01-038-0926	46	5
96906	MS28778-10	5330-00-285-9842	91	14
96906	MS28778-8	5330-00-808-0794	91	20
			91	25
			91	28
96906	MS29512-10	5330-00-263-8032	93	2
96906	MS35206-284	5305-00-988-1170	72	16
96906	MS35207-267	5305-00-993-1851	33	12
96906	MS35265-27	5305-00-543-2394	13	3
96906	MS35265-79	5305-00-543-4302	29	8
96906	MS35266-63	5305-00-614-0246	36	2
96906	MS35307-331	5306-00-021-3623	25	4
			47	10
			15	1
96906	MS35307-332	5306-00-637-9675	46	2
96906	MS35307-342	5306-00-982-7942	9	10
96906	MS35307-358	5305-00-632-2777	43	12
			59	8
			69	12
			75	12
			88	8
96906	MS35307-360	5305-00-576-5417	49	6
96906	MS35307-362	5305-00-717-5467	42	1
96906	MS35307-364	5305-00-021-3740	24	6
			43	29
			24	7
96906	MS35307-366	5305-00-638-9837	29	10
96906	MS35307-369		82	25
96906	MS35307-411	5305-00-021-3801	82	19
96906	MS35307-416	5305-00-685-8156	37	5
96906	MS35308-305	5305-00-688-2020	53	7
96906	MS35308-334	5306-00-021-3912	87	3
			16	6
			19	9
96906	MS35308-358	5305-00-059-3524	21	5

**CROSS-REFERENCE INDEXES
PART NUMBER INDEX**

CAGEC	PART NUMBER	STOCK NUMBER	FIG.	ITEM
96906	MS35308-358	5305-00-059-3524	39	10
			65	17
			78	19
			81	24
96906	MS35308-368	5305-00-588-2959	45	8
			53	27
96906	MS35308-369	5305-00-839-2239	26	14
96906	MS35308-413	5305-00-702-4524	51	5
			82	24
			83	1
			86	8
96906	MS35308-414	5305-00-939-0798	70	9
			83	23
96906	M535308-416	5305-00-939-0800	77	19
96906	MS35308-423	5305-00-949-9193	66	7
			77	18
			80	17
96906	MS35333-41	5310-00-167-0721	6	6
96906	MS35333-42	5310-00-595-7237	4	6
			26	11
			57	14
			60	14
96906	MS35335-37	5310-00-209-5116	60	14
96906	MS35338-167	5310-00-549-6790	67	7
96906	MS35338-41	5310-00-045-4007	46	18
96906	MS35338-47	5310-00-209-0965	60	4
96906	MS35338-48	5310-00-5864-5272	80	16
96906	MS35338-8	5310-00-261-7340	7	6
			9	2
			16	7
			19	8
			20	4
			21	4
			27	7
			29	11
			39	9
			41	24
			42	2
			43	11
			45	9
			47	16
			49	5
			53	2
56	9			
58	7			
63	25			
64	11			
65	18			
69	8			
74	37			
78	20			
80	22			

**CROSS-REFERENCE INDEXES
PART NUMBER INDEX**

CAGEC	PART NUMBER	STOCK NUMBER	FIG.	ITEM
96906	MS35338-8	5310-00-261-7340	81	23
			88	7
			91	8
			92	14
			94	7
96906	MS35340-49	5310-00-933-8123	43	15
96906	MS35340-53	5310-00-926-5885	67	4
96906	MS35648-8	5340-00-050-1600	2	6
96906	MS35649-202	5310-00-934-9758	26	16
96906	MS35690-424	5310-00-660-2649	19	21
			37	2
96906	MS35691-1	5310-00-851-2674	37	7
96906	MS35691-13	5310-00-853-9335	58	3
96906	MS35691-29	5310-00-835-2036	47	6
96906	MS35691-37	5310-00-834-8734	1	6
			51	4
			63	1
96906	MS35691-74	5310-00-891-3427	67	5
96906	MS35692-69	5310-00-835-2140	43	24
96906	MS35756-9	5315-00-616-5525	6	18
96906	MS35770-1	6620-00-841-1892	22	5
96906	MS35802-2	2940-00-580-6304	47	4
96906	MS35810-4	5315-00-815-8840	53	33
			58	12
96906	MS35842-10	4730-00-908-3195	88	12
96906	MS35842-13	4730-00-909-8627	15	7
96906	MS39230-3	4730-00-253-4413	24	4
02951	MS49005-8	4730-00-289-5176	60	11
96906	MS51092-1	5310-00-684-3463	7	16
			24	5
96906	MS51096-359	5305-00-912-5113	41	1
96906	MS51510A6	4730-00-441-2263	92	8
96906	MS51521A8	4730-00-812-2434	89	8
96906	MS51527-A10	4730-00-974-7313	91	12
96906	MS51527A6	4730-00-143-3941	92	16
96906	MS51967-11	5310-00-880-8189	7	2
96906	MS51967-8	5310-00-732-0558	12	5
			13	13
			64	12
96906	MS51968-11	5310-00-880-7745	54	6
			60	5
96906	MS51968-14	5310-00-732-0560	54	1
96906	MS51968-2	5310-00-768-0319	17	7
96906	MS51968-8	5310-00-732-0559	4	7
			73	13
96906	MS51971-2	5310-00-767-0445	15	4
			47	7
96906	MS51971-3	5310-00-913-8881	27	8
			28	4
96906	MS51972-2	5310-00-939-2655	41	20
			53	4

**CROSS-REFERENCE INDEXES
PART NUMBER INDEX**

CAGEC	PART NUMBER	STOCK NUMBER	FIG.	ITEM
96906	MS51972-2	5310-00-939-2655	58	16
96906	MS51972-3	5310-00-903-1524	16	11
			41	25
			69	7
			94	9
96906	MS51972-7	5310-00-777-6325	82	12
			83	11
96906	MS9020-06	5330-00-582-7475	92	1
96906	MS90725-138	5305-00-716-8211	43	16
96906	MS90725-53	5305-00-269-3204	47	18
96906	MS90726-29	5306-00-225-9084	81	27
			83	14
96906	MS90727-191	5305-00-948-0803	48	2
96906	MS90727-32	5306-00-050-1238	57	7
96906	MS90728-185	5305-00-900-1118	69	2
96906	MS90728-209	5305-00-964-0508	65	15
96906	MS90728-212	5305-00-964-0512	65	14
96906	MS90728-61	5305-00-543-2419	7	12
96906	MS90728-66	5305-00-782-9489	7	17
96906	MS90728-73	5305-00-990-8632	74	35
96906	MS90728-90	5305-00-071-2056	65	16
75272	MTC1055		91	16
60380	M20201X1	3110-01-266-9229	51	2
			52	7
80713	M383-12	5330-00-251-8839	91	5
81349	M3971/1-5	6645-00-089-8842	33	16
74400	M4390	3120-01-088-6159	34	7
80205	NAS561P6-12	5315-01-058-3487	41	31
80205	NAS620-416L	5310-00-754-1686	11	14
78500	N112-1	5310-00-176-6757	48	9
14351	N56S205		17	8
79370	PC2214	2520-00-986-0697	44	8
16799	RAC4500-6CAD		92	17
81336	RSMS13957-1	2805-00-388-6653	5	5
96906	RSMS13957-2	2805-00-388-6654	5	5
81336	RSMS13957-3	2805-00-388-6655	5	5
80756	RST-75	5365-00-584-2314	53	30
76005	RS40-7	5315-00-241-7332	43	25
78500	RV7		50	8
15434	S-1040-A	4730-00-902-8991	11	6
80072	S-19618	5930-00-725-2862	36	6
78500	SN714-1	5307-00-241-7318	54	3
98126	SP4		72	5
78500	S266-1		53	16
30076	S40CPFRAME		66	5
79160	S60G	2940-00-522-2513	15	6
57272	TC669		47	17
63728	T4278201	5330-00-291-6496	10	13
79960	T56-23	5330-00-176-4123	13	7
79960	T56-3	5330-00-358-5682	13	2
79960	T56-52	5310-00-366-7243	13	19

**CROSS-REFERENCE INDEXES
PART NUMBER INDEX**

CAGEC	PART NUMBER	STOCK NUMBER	FIG.	ITEM
76700	T5770	2990-00-522-2520	20	6
08752	VOP11-OP24		74	1
78500	WA36	5310-00-060-9265	17	17
66295	WWD26-34		23	4
			24	2
00642	XH2008		43	27
00642	XH2668	5995-00-489-5964	KITS	
63728	X000334	5330-00-286-8895	8	4
14351	X03203	5306-00-207-8351	6	5
14351	X07005		4	10
14351	X12517	4730-00-711-4920	24	3
14351	X13201	3040-00-106-5618	17	2
			19	22
14351	X13227	3110-00-554-5304	42	24
63728	X14192	5310-00-188-4237	14	2
14351	X14220		4	1
			7	3
14351	X14242		2	1
14351	X14295		3	2
14351	X14323	5310-00-894-9407	12	8
			13	12
14351	X1435		16	8
			19	5
			65	19
			69	9
			71	4
			94	4
63728	X14395	5310-00-792-4674	10	8
14351	X1481		70	6
14351	X1802G	5310-00-596-4989	7	10
			9	1
			26	15
			30	7
			32	5
			35	5
			47	15
			53	3
			65	4
			74	38
			91	9
			94	8
14351	X18026		42	17
14351	X18188	5310-00-199-5302	5	4
14351	X18251		17	9
14351	X18327	5310-00-596-5910	8	5
14351	X18498	5310-00-842-9131	6	4
14351	X190068		13	11
14351	X20040	5307-00-207-1272	9	13
14351	X20063	5307-00-241-7322	2	8
14351	X203	5310-00-261-7340	59	7
			59	11

**CROSS-REFERENCE INDEXES
PART NUMBER INDEX**

CAGEC	PART NUMBER	STOCK NUMBER	FIG.	ITEM
14351	X2202	5340-00-368-6691	2	11
14351	X22022		17	21
14351	X22127026		2	2
14351	X2236	5340-00-664-6114	2	15
14351	X226	5310-00-104-7755	7	9
14351	X2279	5340-00-530-5106	2	12
14351	X2463		88	2
			93	4
14351	X270	5310-00-113-3882	7	20
			19	3
			32	4
			34	9
			47	5
			54	5
			65	13
			70	12
14351	X288		70	2
14351	X2940		7	7
14351	X2941		7	21
14351	X2958	5305-00-207-4682	10	11
14351	X2986	5306-00-033-7495	3	9
04594	X3182		10	10
			54	2
14351	X3429		4	3
14351	X3511		3	10
14356	X3924		10	4
			46	13
14351	X3938	5305-00-297-8498	19	24
			37	6
14351	X3939		24	3
14351	X3940		42	6
14351	X4182	5307-00-741-3421	12	7
14351	X4200	5307-00-274-1403	12	1
14351	X4732		2	9
14351	X534		3	12
14351	X5696	5340-00-712-1343	19	16
14351	X5740		17	18
14351	X6063		27	2
14351	X6526		4	4
14351	X6531		7	13
14351	X6596		3	1
14351	X6899		1	3
14351	Y112B437		4	5
14351	Y400G231	3120-00-397-9179	6	8
14351	Y400G232	3120-00-397-9180	6	9
14351	Y400I00203	3120-00-374-4172	6	19
14351	Y400I215	5360-00-218-6398	6	17
14351	Y91S217		17	3
81348	ZZ-T-391/T2/S5/1	2630-00-554-6293	62	2
	6X5X10-1/2/REO			
81348	ZZ-T-391D/STYL6/	2630-00-294-8978	62	1
	18XBX12-1/8/FLGR			

**CROSS-REFERENCE INDEXES
PART NUMBER INDEX**

CAGEC	PART NUMBER	STOCK NUMBER	FIG.	ITEM
70281	Z811001		19	12
79960	0-13437	2910-00-522-2507	13	1
90940	0013058-3	5305-00-206-3976	27	3
			30	1
			92	13
90940	0097088-9	3110-00-554-3914	44	23
1FP59	011634	6140-01-156-8264	39	3
93568	01760-0089	5310-00-308-6051	50	2
78500	029021		22	3
			87	2
77640	029037	5999-00-215-4048	38	10
77640	032201-14	5330-00-404-8135	84	9
83299	0326406-00	2530-00-248-0132	73	11
6N299	0907859	4730-00-042-8988	2	13
81348	1-29NF-330-D	6140-00-822-0414	39	6
02210	1A7212	2930-00-522-2522	21	2
81348	10-10-070120CA		89	7
63906	10-8BCAC	4730-00-489-8198	91	23
23382	10A820148	3120-00-516-7678	29	2
04454	10EL00227	5365-00-383-8939	11	1
02697	IOL50NS		91	13
09990	100X73	5305-00-828-6155	74	2
89346	100114R1	5306-00-174-4202	7	14
05415	1006864	5310-00-166-8567	63	14
73370	101977	5340-00-793-1056	47	3
09990	102X4		74	31
14398	1028569M91	2920-00-019-2953	30	8
30076	102990		53	25
83259	103X4	5330-00-755-64955	74	9
08742	104X15A	5330-00-439-8123	74	15
30076	104628		46	17
30076	104680		45	6
30076	104685		43	10
30076	104692	5310-00-949-4271	43	33
30076	104707		43	4
30076	104708		29	13
30076	105942	2530-00-522-2119	60	10
30076	106332		77	15
			80	14
30076	106333		77	20
			80	18
30076	106926		57	29
30076	106927		57	16
09990	108X8	5365-00-461-5621	74	23
30076	108405	2520-00-932-2228	45	10
30076	108406		45	14
30076	108408	5310-00-984-1078	45	17
15434	109155	5315-00-839-2325	41	13
			82	27
			83	17
			85	16

**CROSS-REFERENCE INDEXES
PART NUMBER INDEX**

CAGEC	PART NUMBER	STOCK NUMBER	FIG.	ITEM
30076	109222		7	8
30076	109391		42	21
30076	109394	5330-00-250-9911	46	11
30076	109395	5330-00-250-9910	46	9
30076	109396W		46	10
30076	109402		46	7
30076	109404		46	6
30076	109406		42	12
30076	109414		42	13
30076	109415	2520-00-522-2400	45	1
30076	109418	5360-00-868-7976	45	19
30076	109422	5930-00-064-6958	45	2
30076	109424	5360-00-868-7972	45	20
30076	109425		45	24
30076	109426		45	25
30076	109427		45	23
30076	109428		45	23
30076	109429		44	26
30076	109438		44	17
30076	109439	5310-00-949-4275	43	8
30076	109441A	2520-00-949-4276	44	12
30076	109444	3020-00-949-4277	44	24
30076	109447		43	32
30076	109448		43	30
30076	109450	2520-00-825-0835	44	15
30076	109462	2520-00-970-5821	43	9
30076	109494	3040-00-221-8940	43	36
30076	109497		43	37
30076	109498		43	40
30076	109502		43	23
30076	109547		41	22
30076	109552		41	15
30076	109553		41	32
30076	109558		41	14
30076	109562		59	9
30076	109572		45	5
30076	109573	5365-00-221-6515	42	15
30076	109694	5310-00-925-2741	51	6
30076	109925A		41	16
30076	109926	5310-00-949-4278	44	25
12603	11F04	4730-00-044-4655	45	22
16764	1100842	2920-00-118-5533	26	1
16764	1108421	2920-00-522-2500	29	1
30076	110857		42	10
30076	110920	5360-00-236-3611	45	11
04627	11095	5307-00-466-7135	39	7
79470	1110X6	4730-00-902-8990	11	10
30076	111015		42	16
30076	111016		42	18
30076	111071		59	6
30076	111072		58	6

**CROSS-REFERENCE INDEXES
PART NUMBER INDEX**

CAGEC	PART NUMBER	STOCK NUMBER	FIG.	ITEM
30076	111075		42	20
30076	111105	5340-00-522-2516	15	8
16764	1112673	2920-00-917-4300	31	1
16764	1114356	5945-00-960-0510	29	6
16764	1115834	5945-00-457-5345	28	2
30076	111627		38	9
30076	111637		38	4
16764	1116781	5945-00-642-1995	37	4
30076	11195	5365-00-905-2931	17	10
			44	16
16764	1119507	2920-00-019-0463	27	4
30076	112444		16	10
30076	112718		41	19
09704	112764	2540-00-522-2524	72	3
30076	112902	5310-00-944-6144	46	3
30076	113142A		43	6
30076	113144A		43	28
30076	113153		45	3
12204	113247	5307-00-011-3247	73	14
30076	113341		33	3
			39	4
19207	1135484-16		23	5
19207	1135484-41		23	6
30076	113817W		70	11
30076	113822		70	5
			70	13
30076	113823		70	4
30076	113830W		51	1
30076	113838	3120-00-234-7835	51	7
30076	113845		61	6
30076	113921		89	4
30076	113923		89	6
			90	6
30076	114182	5310-00-490-9978	52	5
30076	114182-2	5310-00-930-5490	52	3
30076	114254	2520-00-986-0698	44	7
30076	114277		44	9
30076	114307		47	9
30076	114312	5340-00-793-3695	40	2
30076	114313		9	3
			15	2
30076	114317	2990-01-193-2782	20	9
30076	114319W	2990-00-522-2521	20	3
30076	114365		91	10
30076	114370		91	6
30076	114375		91	26
30076	114376		75	11
30076	114378		75	3
30076	114381		75	5
30076	114382		75	1
30076	114384		75	8

**CROSS-REFERENCE INDEXES
PART NUMBER INDEX**

CAGEC	PART NUMBER	STOCK NUMBER	FIG.	ITEM
30076	114385		75	9
30076	114386	3040-00-107-3209	75	4
30076	114387	5360-00-928-8898	44	18
30076	114388	5360-00-932-2235	44	19
30076	114397		41	7
30076	114398		41	3
30076	114496	2540-00-925-2734	58	2
			59	1
30076	114502		19	11
30076	114503		19	20
30076	114504	5360-00-925-2647	19	10
30076	114505		19	6
30076	114508		19	4
30076	114512		53	24
30076	114523		57	13
30076	114524		57	27
30076	114525		57	19
30076	114533		58	1
30076	114624		33	7
30076	114627		33	9
30076	114641		33	20
30076	115154		58	11
30076	115156		59	12
30076	115316		42	26
30076	115329		41	12
30076	115456W		69	6
30076	115459		42	14
30076	115494		58	13
08108	1157	6240-00-889-1799	35	2
30076	115722		70	11
30076	115723		70	13
30076	116191		85	17
30076	116314		69	11
30076	116541	5360-00-868-7975	45	15
30076	116848	5365-00-925-2650	41	10
30076	117331W		66	2
30076	117439	2520-00-826-5094	44	3
30076	117442	2520-00-932-2161	44	6
30076	117452		91	22
30076	117618	2520-00-826-5119	44	20
30076	118623		29	12
30076	118742	5330-00-928-6378	88	5
30076	119075		56	8
30076	119843		43	5
30076	119844		43	43
30076	119845		43	18
30076	119846		43	22
30076	119934	5330-00-084-3251	88	13
02697	12L50NS		91	4
93188	12SA6		91	3
10001	12Z329PC93	4730-00-555-8291	60	12

**CROSS-REFERENCE INDEXES
PART NUMBER INDEX**

CAGEC	PART NUMBER	STOCK NUMBER	FIG.	ITEM
30076	120541		67	2
30076	120725		14	6
30076	120857		47	14
30076	120861A		86	6
30076	120989		65	1
30076	120990	5325-00-925-2735	65	20
30076	121135		38	7
30076	121137		38	6
30076	121250	2530-00-925-2737	65	2
30076	121258		82	16
			83	16
78500	1229S825	3120-00-311-8337	50	5
30076	123475		38	8
30076	123694		88	1
30076	12421		67	8
78500	1246V334	5365-00-312-0820	49	8
30076	126	5315-00-949-9261	19	14
			41	33
05415	127MCA1	5365-00-031-2637	74	30
49234	1273A10	2910-01-101-2981	16	1
30076	127572		17	12
30076	127574		93	6
30076	127998	5910-00-982-4879	27	9
04627	12815	4820-00-844-6744	21	6
30076	128407		91	21
30076	128408	5340-01-311-6399	91	11
30076	128409		91	7
30076	128415		26	17
30076	128429		26	12
30076	129259		77	3
			78	7
			79	12
			80	4
			81	21
			85	8
30076	129384		77	1
			79	19
			80	1
30076	129387	5365-00-409-3298	77	4
			78	23
			79	13
			80	5
			81	19
			85	9
14351	13XX19002	5307-00-988-9143	32	3
14351	13XX4036		8	1
30076	130540	2520-00-406-4535	46	16
30076	130835		51	8
30076	130836	5365-00-928-8904	51	9
43334	1309LY1A	3110-00-155-6722	48	6
30076	131715		77	2

**CROSS-REFERENCE INDEXES
PART NUMBER INDEX**

CAGEC	PART NUMBER	STOCK NUMBER	FIG.	ITEM
30076	131715		79	20
30076	131716	5365-01-226-9106	80	2
12204	1320527	5330-00-397-9752	18	8
30076	132806		19	19
30076	132807	5360-00-221-6474	19	18
30076	132808		19	1
30076	134680		93	3
30076	135268		77	11
30076	135269		77	12
30076	135270		77	13
30076	135271		78	6
			79	4
			81	2
30076	135272		78	12
			81	11
30076	135273		79	6
			81	4
30076	135274		78	3
			79	5
			81	3
30076	135276		78	9
			81	8
30076	135278		78	17
			81	16
			82	4
			83	20
30076	135279		81	13
30076	135280		78	15
			81	14
30076	135281		78	21
30076	135295		78	25
			81	6
30076	135305		82	10
			83	10
30076	135313		82	22
			83	4
30076	135553		77	8
			79	2
			80	25
			82	17
			85	5
30076	135564		85	3
30076	135565		85	13
30076	136051		92	3
30076	136286		82	9
30076	136309		80	10
30076	136310		80	11
30076	136327		85	3
30076	136330		85	13
30076	136636-10	5365-00-930-9659	64	13

**CROSS-REFERENCE INDEXES
PART NUMBER INDEX**

CAGEC	PART NUMBER	STOCK NUMBER	FIG.	ITEM
30076	136638-10	5365-00-929-5550	64	13
24617	137042		13	4
			14	5
30076	137516		80	12
30076	137652		83	5
30076	137666		85	1
30076	137870		32	2
30076	138		41	27
			53	9
30076	138769		64	9
30076	139	5315-01-124-8945	41	26
			53	26
			75	7
78500	14X57	5310-00-753-5081	60	8
			61	2
30076	140452		16	9
30076	140459		53	6
30076	140769	4720-00-920-1198	93	7
30076	141	5340-01-230-1973	53	34
30076	141026	2910-00-522-2510	KITS	
30076	141246		43	19
30076	141829		43	38
30076	141852	5360-01-267-1270	86	4
30076	141856	3040-01-203-9926	86	3
30076	142043		69	4
30076	14209		36	8
14351	143191		66	9
30076	143192		66	8
30076	143231		16	4
16764	143967		94	6
30076	143971		28	3
30076	143978		39	8
30076	143982		33	23
30076	144166	3930-00-221-5157	KITS	
30076	144167	3040-01-164-7823	KITS	
30076	144170		84	18
30076	144171		84	28
30076	144783		66	1
30076	144785		59	2
30076	145183		59	3
30076	145360	4320-00-942-2769	46	4
30076	145374-10	5365-00-929-5551	33	18
			64	13
30076	145555		59	4
30076	145592		89	5
			90	5
30076	145615		9	14
30076	145616	4720-00-234-5930	9	8
30076	145622		26	18
30076	145759		65	5
30076	145784	3110-00-107-3150	51	3

**CROSS-REFERENCE INDEXES
PART NUMBER INDEX**

CAGEC	PART NUMBER	STOCK NUMBER	FIG.	ITEM
30076	146147		64	8
30076	146376		KITS	
14351	146377		KITS	
30076	146378		KITS	
30076	147220		45	18
30076	147223		85	14
30076	147552		1	16
30076	147556		1	8
30076	147559		1	14
30076	147560		1	13
30076	147561		1	15
30076	147563		1	12
30076	147565		1	9
30076	147577		1	11
30076	147700	5340-01-098-8016	34	10
30076	147704	6150-00-522-2504	40	3
30076	147975		84	12
30076	148104	2590-01-257-8792	82	23
			83	3
30076	148124		78	2
			79	10
30076	148429		79	9
30076	149530		79	14
			80	6
			81	20
14351	15SL211	2530-00-535-3737	11	15
78500	15X249		50	6
30076	150200		85	1
30076	150213		78	4
30076	150309		79	18
30076	150310		78	26
30076	150311	3930-00-221-5160	84	1
30076	150378		79	17
30076	150390		82	5
30076	150394		82	14
30076	150469		78	14
30076	150774	5330-00-929-5547	36	4
30076	150807		42	5
30076	150808		42	4
00624	1509-8	4720-01-018-6550	BULK	3
79470	1512	4730-00-040-2658	9	6
71379	15147-112	5360-00-119-0593	73	10
04627	15162		48	10
30076	15164		63	13
30076	151992	3120-00-221-5163	77	5
			79	22
			85	10
14351	15211		41	29
30076	153069	4730-01-152-9178	92	15
30076	153942	6140-00-856-0922	39	1
30076	154190		89	2

**CROSS-REFERENCE INDEXES
PART NUMBER INDEX**

CAGEC	PART NUMBER	STOCK NUMBER	FIG.	ITEM
30076	154191		82	13
			83	12
30076	154878	2520-00-925-2754	41	8
30076	154887	5355-01-099-3563	75	2
71379	15511-10		73	9
71379	15511-28	5330-00-119-0592	73	8
71379	15511-85	5330-00-075-0158	73	12
71379	15511-9	5330-00-119-0580	73	7
77640	15529		43	35
30076	15532		19	2
			56	10
30076	15537	5305-01-098-1276	66	4
30076	155973		1	18
30076	156850	5365-00-246-0185	43	48
30076	158685		1	5
30076	15879		84	7
30076	15910		70	3
30076	15913		26	13
30076	15927		82	7
30076	15955		58	15
71379	16003-23		76	6
71379	16004-11		76	15
71379	16007-13		73	5
71379	16012-211		76	16
30076	16016	2520-00-836-1382	43	45
99003	1602-2042	2530-01-222-2810	61	1
71379	16021-5		76	20
27007	16028-514	5315-00-237-7304	73	6
71379	16030-507		76	21
71379	16032-530		73	3
71379	1604B44		76	8
71379	16045-104		19	23
			29	7
			37	3
			53	1
71379	16048-47		53	31
			70	10
71379	16074-320		76	17
71379	16075-175		76	9
71379	16084-16		76	3
71379	16119-530		73	2
97993	162L615-2	5930-00-718-3850	36	7
30076	162576		82	21
30076	163069		86	2
30076	163813		86	1
30076	164227	2590-00-940-0617	88	4
30076	164336	3120-00-107-3112	44	11
30076	164543		58	9
30076	16587		93	1
30076	166209		84	16
30076	16655	5305-00-989-0850	38	3

**CROSS-REFERENCE INDEXES
PART NUMBER INDEX**

CAGEC	PART NUMBER	STOCK NUMBER	FIG.	ITEM
30076	16661		44	21
30076	166875		83	8
30076	16690		39	12
30076	16720		87	6
30076	16735		42	8
30076	16807	5305-00-975-3620	85	7
30076	168972		77	21
30076	168973		81	25
30076	168974	3930-00-134-7993	84	1
30076	168975		83	7
30076	168976		90	2
30076	16909		90	7
30076	169898		67	1
30076	169905		80	21
30076	169907		89	3
30076	169911		41	23
30076	169912		41	18
30076	169924		30	3
30076	169925		30	2
30076	169926		30	5
30076	169929		92	20
30076	169930		92	11
30076	169931		92	5
30076	169932		92	24
09990	17X36	5310-00-135-7292	74	10
30076	170109		33	6
30076	170111	5995-00-522-2501	33	1
30076	170112		33	2
30076	170120		18	3
30076	170124		69	1
30076	170130W		53	29
30076	170131		53	11
30076	170132	2990-00-522-2410	53	21
30076	170136		71	5
30076	17038		90	8
30076	170386		91	17
30076	170387		91	15
30076	170388		91	2
30076	170389		88	11
30076	170390		93	5
30076	170392		94	1
30076	170394		41	2
30076	170395		41	5
30076	170403		41	11
04627	171007	4730-00-974-2856	23	3
			45	13
30076	171040		90	4
30076	17180		20	7
30076	171811		11	9
30076	17234		59	13
30076	17237		58	14

**CROSS-REFERENCE INDEXES
PART NUMBER INDEX**

CAGEC	PART NUMBER	STOCK NUMBER	FIG.	ITEM
30076	17250		19	26
30076	173467	2520-00-454-7520	43	1
78500	174404	5365-00-312-0829	54	7
81300	17443	3030-00-555-3083	25	2
78500	1745M13	2530-00-288-0795	54	17
30076	174581		80	26
14351	176457		1	4
14351	176458		1	2
78500	1779M377		54	12
78500	1779P94	2520-00-462-4642	53	19
30076	178		76	22
52788	179290	3110-00-159-1359	63	26
52788	179291	3110-00-191-0490	63	17
78500	1807A1	5340-00-217-9575	54	10
78500	1829N196	5310-00-740-9386	54	13
78500	1829Y363		60	9
16764	1839345	3120-00-661-6764	29	4
78500	1846Z78		49	7
30076	184827		52	2
30076	184828		52	4
30076	18508	5306-00-022-7855	22	2
30076	18513		73	4
16764	1852928	5961-00-110-5622	26	3
78500	1874H86	3040-00-718-7766	48	7
30076	18812	5315-00-953-5644	75	6
30076	18872		43	47
			46	15
30076	18873	5365-01-205-5593	46	14
16764	1888439		66	3
			69	3
30076	18896		59	3
30076	18903	5340-00-409-1826	35	7
16764	1914916	5305-00-358-7928	31	8
16764	1928111	5910-00-644-6204	31	7
16764	1946400	5977-00-891-6950	29	9
94289	194737M1	4720-00-908-7134	23	7
16764	1948573		29	5
30076	19521		88	10
16764	1952410	2920-00-960-0537	29	3
16764	1954571		31	5
16764	1957573		31	6
16764	1959455	5910-00-276-1855	26	4
16764	1959829	5961-00-840-1595	26	5
16764	1960833	2920-00-226-1993	31	4
16764	1961261	3020-00-925-2760	26	9
16764	1964682	5977-00-828-3497	26	6
16764	1966990	4140-00-949-1659	26	8
16764	1967550	2920-00-876-9117	31	9
16764	1971326	2920-00-960-0487	31	3
30076	19831		14	7
02697	2-016 N674-7	5330-00-984-3750	74	34

**CROSS-REFERENCE INDEXES
PART NUMBER INDEX**

CAGEC	PART NUMBER	STOCK NUMBER	FIG.	ITEM
02697	2-116-47-41	5330-00-623-0000	74	6
81343	2-2 1302388	4730-00-287-1603	18	1
30076	2-22-23A		19	17
43999	2W2SP33-28-125	5310-00-995-8921	3	8
02978	20CL02020	5340-00-294-1579	11	3
30076	200538AB	2520-00-522-2121	44	1
30076	200547		9	11
01212	200851M	5330-00-064-6961	61	9
30076	204219-04		58	5
30076	204854	2530-00-064-6973	64	5
24161	20925	4720-01-166-3464	24	1
04594	212935		26	10
			34	8
14351	22RB221	5365-00-289-5387	10	9
00001	2211153		72	12
78500	2233T124	3020-00-847-9911	50	3
78500	2234B210	3020-00-311-8691	50	4
14351	23307		7	11
14351	233282		2	10
30076	233491		74	33
09704	24XSP	5360-00-118-6459	72	9
14351	24XX3063		12	4
71379	24300-902	4320-00-221-5166	KITS	
71379	24306RAB	4320-00-221-5185	73	1
79150	24983	5330-00-214-3132	13	17
70040	2505296	6620-00-241-5264	33	4
60038	25521	3110-00-100-0545	61	7
08162	25580	3110-00-100-3541	61	8
30076	262131	5330-01-099-9546	87	10
30076	262133	4330-00-949-4321	87	1
52788	264831	4820-00-164-2664	63	4
52788	264832	5360-00-499-9356	63	5
52788	265079	5310-00-404-2422	63	2
52788	266034	3120-00-737-3552	63	30
52788	266052	5330-00-608-9258	63	28
52788	266316	3120-00-384-8744	63	10
05415	266674	5330-00-164-3580	63	31
52788	266677	5310-00-384-8807	63	16
52788	26678		63	34
52788	267387	3130-00-499-9263	63	29
52788	267542	2530-00-388-3957	63	22
52788	267689	5365-00-152-8453	63	15
52788	267690		63	27
80201	268H130M1	5330-00-527-7328	46	1
08752	27X374		74	11
60038	2720	3110-00-100-0359	60	1
			61	5
16764	274545		33	10
78500	2758K11	5360-00-155-5201	54	15
78500	2758W23	5360-00-629-6190	53	17
19207	2775525-1		57	1

CROSS-REFERENCE INDEXES

CAGEC	PART NUMBER	PART NUMBER INDEX		FIG.	ITEM
			STOCK NUMBER		
19207	2775525-12			57	22
19207	2775525-2			57	18
19207	2775525-24			57	9
19207	2775525-36			57	4
19207	2775525-8			57	26
19207	2775527-6			57	15
60038	2780	3110-00-100-0739		61	4
60038	2788	3110-00-100-0743		60	2
78500	2808N716	5330-00-591-3190		48	8
70281	2813V003			1	17
30076	28149			80	20
80064	282-4900-801823R	4730-00-374-6960		92	7
78500	2858M91	5360-00-217-9600		54	11
30076	28686			58	8
				79	16
				80	23
12357	29NTE108			1	10
77060	2979552			36	10
79410	3-61	5330-00-965-0740		46	8
02697	3-908N552-90	5330-00-929-8171		74	13
				74	22
43334	3LO6XR1CJ	3110-00-554-5407		44	13
01943	30075-1			94	2
82465	31WLBS316-00750			71	1
78640	31265	5340-00-217-9599		54	9
79470	3152X4	4730-00-012-7951		42	11
30076	31868			44	22
98441	320-8-85	4730-00-952-0038		92	6
				92	12
				92	19
				92	25
83299	326K98	5305-00-499-9360		63	20
78500	3278L64	2520-00-359-0036		50	9
77220	33A588	5330-00-083-5801		44	14
77220	33A589	5330-00-083-5804		42	25
03497	3300A54A0053-001	3110-00-097-6353		78	10
				81	9
60038	33821	3110-00-100-0574		48	4
60038	33891-33821	3110-00-183-7550		48	3
35301	34-363	5306-00-206-5612		14	3
30076	34507			44	10
81240	35A6138	2530-00-960-9337		63	3
73160	3505435			43	21
15319	353249-52			53	23
79470	3600X2	4730-00-595-0251		9	7
60038	362A	3110-00-100-0295		48	13
60038	368A	3110-00-100-0220		48	12
09990	37X5	5310-00-622-2525		74	8
78500	3719K115	2530-00-430-2065		53	15
78500	372D134			53	18
79470	3750-2			36	5

CROSS-REFERENCE INDEXES

CAGEC	PART NUMBER	PART NUMBER INDEX		FIG.	ITEM
			STOCK NUMBER		
30076	37562		5306-00-268-6006	82	6
				83	6
78500	3801Z1248			43	46
78500	3802W751			48	5
78500	3811X50		2530-00-030-7271	48	1
78500	3862J10		5340-00-310-1914	60	6
78500	3897R1032			48	14
78500	3897T1034			48	14
30076	39369		5330-00-245-9358	17	15
92985	4-L5PC			23	8
81343	4-2 0401028		4730-00-540-2612	57	3
				57	6
				57	11
				57	20
				57	24
				57	28
59257	4-2AM180		4730-00-491-6756	89	1
				90	1
78500	4X1101		5307-00-207-6259	60	15
78500	4X1132		5307-00-311-7918	60	3
78500	4X389		5307-00-298-4666	48	11
14892	40S5			1	7
				43	2
				66	6
				75	13
				77	17
				80	27
				82	20
				83	2
				85	6
				86	7
74400	4023		5340-00-736-8747	34	2
14351	41AL200		5365-00-293-7716	11	11
71379	41050-31			76	5
71379	41129-24			76	13
71379	41129-30			76	19
71379	41129-59			76	18
71379	41129-67			76	7
71379	41129-68			76	12
71379	41129-69			76	4
71379	41129-70			76	14
71379	41300-901		3930-00-221-5176	KITS	
71379	41304LCA		3930-00-221-5186	76	2
01212	415725		5330-01-118-2264	49	1
25283	4250028			27	1
60038	433190		3110-00-159-9504	43	13
79470	434X4		4730-00-277-8643	9	9
24446	4411		6240-00-836-2079	34	3
30076	44517		5330-00-983-4370	45	21
77640	450029		2590-00-371-3137	38	2
77640	450066		2530-00-612-2181	38	1

CROSS-REFERENCE INDEXES

CAGEC	PART NUMBER	PART NUMBER INDEX		FIG.	ITEM
			STOCK NUMBER		
22038	450232			25	3
73160	450320			43	39
66295	4516			47	13
71379	46128-601			76	11
30076	46629			84	4
01276	4722-8-8S	4730-00-374-6960		92	10
				92	21
				92	23
30327	48-W-05X02	4730-00-278-4592		18	6
14892	48069			43	3
				60	13
08742	482515	4820-00-016-2333		74	18
71379	49012-3			76	10
91793	5006			82	8
21450	501950			16	3
99296	5100-75	5365-01-165-0561		41	17
79136	5160-90			82	15
79136	5160-98	5365-01-071-9006		83	13
				85	12
38443	52065BKG	3110-00-142-5928		17	11
19207	5214325	5999-00-374-0826		38	5
83299	527512	5365-00-623-0866		74	26
77060	5297603	5975-00-449-1136		39	2
30076	53480	5310-00-999-9948		64	6
79470	5517X4			57	21
09990	552479	5330-00-623-0871		74	5
09990	552537	3930-00-623-0872		74	4
09990	552920	4820-00-001-7788		74	25
09990	552922	3805-00-560-5832		74	3
09990	552923	4820-00-623-0873		74	24
09990	552939	5365-00-560-5839		74	27
70040	5590699	2910-00-358-5057		14	4
91793	56188			82	11
				83	9
09990	562392	4820-00-016-2334		74	17
90005	565914	2520-00-391-3065		88	9
52788	5663333			63	21
52788	5666036			63	19
52788	5667986			63	36
24617	5670325	5330-00-800-2372		63	11
52788	5691563			63	8
52788	5691565	2530-00-522-2414		63	7
52788	5691691	2530-00-522-2409		63	6
52788	5691695			63	18
30076	57105	5330-00-591-3227		17	19
08752	572033			74	28
08752	582051			74	29
52788	5888948			63	12
09990	592096	4310-00-136-4651		74	12
08752	592098	4820-00-832-9888		74	21
09990	592099	5360-00-442-5365		74	19

CROSS-REFERENCE INDEXES

CAGEC	PART NUMBER	PART NUMBER INDEX		FIG.	ITEM
			STOCK NUMBER		
08752	592525			74	14
09990	592644		4820-00-871-3729	74	7
81343	6-6 070221CA		4730-00-618-5372	91	18
93188	6-8SA2			91	19
02697	6L50NS			92	2
79150	6003A		5330-00-251-4226	20	2
30076	601468			84	25
09990	602497		4820-00-623-0874	74	32
52788	605142		5310-00-098-2201	63	35
30076	605609			84	6
30076	605613		3930-00-873-8813	84	5
79160	6095		2940-00-354-7276	15	5
04627	60962		5315-00-358-9573	64	10
30076	610992			84	15
30076	610993			84	2
30076	610994			84	3
30076	610995			84	29
30076	610996			84	26
30076	610997			84	8
30076	61499			19	7
30076	617258			84	22
30076	617259			84	23
30076	61843			16	2
08752	622567			KITS	
30076	622795			84	10
30076	622976			84	19
77308	6230-06			84	13
77308	6230-21			84	31
77308	6230-24			84	27
77308	6230-25			84	20
30076	626664		4820-00-107-4075	84	33
30076	626665		5310-00-792-4437	84	34
30076	626993			84	19
30076	627000			84	32
30076	627003			84	11
30076	629171			84	32
30076	629172			84	11
30076	63085			90	3
34623	637605		4730-00-737-5440	56	1
70436	64-032-49		2990-00-838-2590	33	21
70040	6401085		5930-00-794-4667	46	20
24617	6402259		6620-00-993-3594	2	4
70040	6402621		6685-00-454-7530	33	13
70040	6426779		6680-00-229-5628	36	1
70040	6430694		6680-00-240-9751	33	17
70040	6473345			33	15
09990	655361		4820-00-350-9128	74	20
81321	65825			11	4
30076	65936			59	5
30076	66746		4720-00-555-7792	23	1
30076	66958		2540-00-794-1307	19	13

CROSS-REFERENCE INDEXES

CAGEC	PART NUMBER	PART NUMBER INDEX		FIG.	ITEM
			STOCK NUMBER		
09704	6732			72	14
30076	69021		5310-00-915-8824	64	3
30076	69024		5310-00-924-1668	64	4
30076	69065			58	10
30076	69146			80	15
30076	69169		3120-00-235-2403	77	16
				80	19
30076	69623A			9	4
12603	7006			59	10
70485	701			35	3
79470	702X4		4730-00-287-1707	57	25
09704	707005		2540-00-425-5983	72	11
30076	71217		2920-00-522-2503	40	1
13445	7124		5930-00-501-1231	33	5
30076	75499W			65	3
30076	7566E			87	4
30076	75662		4820-00-971-8793	87	8
30076	75668			87	7
30076	75673			87	9
30076	77028			84	14
19207	7704051		4710-00-277-5525	BULK	6
71286	77176-205-01		5315-01-271-5224	82	26
				83	18
				85	15
30076	77760			71	2
30076	78025			57	2
30076	78026			57	23
30076	78027			57	10
30076	78028			57	5
30076	78045			94	5
30076	78046			94	3
30076	78048			88	6
30076	78201			59	14
74400	7861			34	5
74400	7862		5310-00-403-1505	34	6
30076	78787		5365-00-403-1493	44	27
30076	79000		5360-00-925-2803	78	13
				79	11
				81	12
30076	79513-50			BULK	1
09704	8-1			72	4
77308	8-243N300-9			84	30
02697	8-246N300-9			84	21
93188	8-6AM180			47	12
02697	8L50NS			91	27
15319	8M2814			53	22
93188	8SAN			91	24
14351	8TC200		3120-00-422-5012	7	1
30076	80978			64	14
06153	815-10			91	1
70485	827		5340-00-887-2802	71	3

CROSS-REFERENCE INDEXES

CAGEC	PART NUMBER	PART NUMBER INDEX		FIG.	ITEM
			STOCK NUMBER		
12603	851860		5325-00-499-8730	63	9
24617	861042		5340-00-690-2701	21	1
13445	8626		5930-00-548-5484	36	9
76680	86505		5330-01-054-9792	7	15
79550	877		5940-01-035-5085	34	4
				35	6
39317	88-1609			78	24
30076	88418			77	7
				79	1
				80	24
				82	18
				85	4
30076	88420			78	5
				79	8
				81	28
30076	88837			84	17
30076	89078			52	6
30076	89806			68	1
09704	9-1			72	7
02210	9A639A			72	15
16764	9000239		6350-00-836-0815	37	8
06848	901007		5310-01-089-77641	10	3
				15	3
				41	21
				46	12
				47	8
				53	5
				54	14
				57	8
				58	17
				77	10
				80	9
				81	26
				83	15
14892	901234			70	8
05415	91MAH1		5360-00-440-0092	54	18
06153	918-1			36	11
21444	920635		3110-00-155-7351	43	44
19207	9304515-1			92	4
19207	9304515-2			92	9
19207	9304515-3			92	18
19207	9304515-4			92	22
06153	932-45S			16	5
24617	9408985			70	7
19207	9409125		5306-00-940-9125	42	3
				43	17
89346	9409949		4730-00-010-3875	2	3
16764	954378		3110-00-151-8140	26	7
30076	97769			72	8
95410	98-1330			4	2
30076	982503			67	6

CROSS-REFERENCE INDEXES

CAGEC	PART NUMBER	PART NUMBER INDEX		FIG.	ITEM
			STOCK NUMBER		
30076	982980			69	10
30076	98620			53	13
30076	98649A		2530-00-925-2705	KITS	
77200	99-2353-01			17	5
71951	990WWRED		6220-00-176-5723	35	1

CROSS REFERENCE INDEXES

FIG.	ITEM	FIGURE AND ITEM NUMBER INDEX STOCK NUMBER	CAGEC	PART NUMBER
BULK	1		30076	79513-50
BULK	2	4720-00-113-5484	01276	FC107-10
BULK	3	4720-01-018-6550	00624	1509-8
BULK	4	4710-00-277-5526	91340	D11076-4A7
BULK	5	4710-00-277-5527	81346	ASTM B280-80
BULK	6	4710-00-277-5525	19207	7704051
KITS			08752	622567
KITS			14351	F400T345
KITS			14351	146377
KITS			30076	146376
KITS			30076	146378
KITS			50740	F4U2001
KITS		2530-00-925-2705	30076	98649A
KITS		2910-00-379-0063	79960	C181-94
KITS		2910-00-522-2510	30076	141026
KITS		3040-01-164-7823	30076	144167
KITS		3930-00-221-5157	30076	144166
KITS		3930-00-221-5176	71379	41300-901
KITS		4320-00-221-5166	71379	24300-902
KITS		5330-00-250-9950	63728	F4U1001
KITS		5330-00-883-1187	63728	F4U3001
KITS		5995-00-489-5964	00642	XH2668
1	1		14351	F400A530701S
1	2		14351	176458
1	3		14351	X6899
1	4		14351	176457
1	5		30076	158685
1	6	5310-00-834-8734	96906	MS35691-37
1	7		14892	40S5
1	8		30076	147556
1	9		30076	147565
1	10		12357	29NTE108
1	11		30076	147577
1	12		30076	147563
1	13		30076	147560
1	14		30076	147559
1	15		30076	147561
1	16		30076	147552
1	17		70281	2813V003
1	18		30076	155973
2	1		14351	X14242
2	2		14351	X22127026
2	3	4730-00-010-3875	89346	9409949
2	4	6620-00-993-3594	24617	6402259
2	5		14351	F400A00531
2	6	5340-00-050-1600	96906	MS35648-8
2	7		63728	F400A00335
2	8	5307-00-241-7322	14351	X20063
2	9		14351	X4732
2	10		14351	233282
2	11	5340-00-368-6691	14351	X2202

CROSS REFERENCE INDEXES

FIG.	ITEM	FIGURE AND ITEM NUMBER INDEX STOCK NUMBER	CAGEC	PART NUMBER
2	12	5340-00-530-5106	14351	X2279
2	13	4730-00-042-8988	6N299	0907859
2	14		14351	F600L03450
2	15	5340-00-664-6114	14351	X2236
3	1		14351	X6596
3	2		14351	X14295
3	3	3020-00-234-5928	14351	F401C305
3	4	2805-00-371-4990	14351	A600C204
3	5	3120-00-374-9733	96906	MS13987-1
3	6	2805-00-217-8640	02978	F400C00503
3	7	5306-00-281-5325	14351	C400C206
3	8	5310-00-995-8921	43999	2W2SP33-28-125
3	9	5306-00-033-7495	14351	X2986
3	10		14351	X3511
3	11	3120-00-374-9721	96906	MS13974-1
3	12		14351	X534
4	1		14351	X14220
4	2		95410	98-1330
4	3		14351	X3429
4	4		14351	X6526
4	5		14351	Y112B437
4	6	5310-00-595-7237	96906	MS35333-42
4	7	5310-00-732-0559	96906	MS51968-8
4	8		14351	F162C4310
4	9		14351	F162C349
4	10		14351	X07005
5	1	2805-00-981-2512	14351	F218D003022
5	1	2805-00-981-2513	14351	F218D03032
5	2	3120-00-374-9710	96906	MS13963-1
5	3	5306-00-362-2085	14351	C600D306
5	4	5310-00-199-5302	14351	X18188
5	5	2805-00-388-6653	81336	RSMS13957-1
5	5	2805-00-388-6654	96906	RSMS13957-2
5	5	2805-00-388-6655	81336	RSMS13957-3
5	6	2805-00-540-5299	66289	DB213SP40
5	6	2805-00-554-9255	96906	MS13957-1
5	6	2805-00-554-9822	96906	MS13957-2
5	7	5365-00-374-9707	96906	MS13962-1
5	8		14351	F162A230-005
5	9	5315-00-234-1863	96906	MS24665-300
5	10	3120-00-374-9739	96906	MS13994-1
6	1		14351	F1621-201
6	1	2805-00-374-9751	96906	MS13999-3
6	2		14351	F600H00317P02
6	2		14351	F600H00317P04
6	2		14351	F600H317M02
6	2		14351	F600H317M04
6	2		14351	F600H317M06
6	2		14351	F600H317P06
6	2		14351	F600H317
6	3	3020-00-929-0756	14351	F400H406

CROSS REFERENCE INDEXES

FIG.	ITEM	FIGURE AND ITEM NUMBER INDEX STOCK NUMBER	CAGEC	PART NUMBER
6	3		14351	F400H406-002US
6	3		14351	F400H406M04
6	3		14351	F400H406M06
6	3		14351	F400H406P04
6	3		14351	F400H406P06
6	3	3020-00-236-6434	14351	F400H406-0020S
6	4	5310-00-842-9131	14351	X18498
6	5	5306-00-207-8351	14351	X03203
6	6	5310-00-167-0721	96906	MS35333-41
6	7	3120-00-104-9463	14351	F400G222
6	8	3120-00-397-9179	14351	Y400G231
6	9	3120-00-397-9180	14351	Y400G232
6	10	2805-00-322-0519	14351	F400I00421
6	11	2805-00-305-8265	02978	F218I02030
6	12	2805-00-374-9746	14351	F162I00204
6	13	2805-00-528-6097	96906	MS13997-1
6	14		14351	F4001228
6	15		14351	F4001229
6	15	2805-00-097-2653	14351	F400I00230
6	16	2805-00-382-8000	14351	F400A00288010
6	17	5360-00-218-6398	14351	Y4001215
6	18	5315-00-616-5525	96906	MS35756-9
6	19	3120-00-374-4172	14351	Y400100203
7	1	3120-00-422-5012	14351	8TC200
7	2	5310-00-880-8189	96906	MS51967-11
7	3		14351	X14220
t	4	5330-00-860-8025	63728	F600B00390
7	5		14351	F400B365
7	6	5310-00-261-7340	96906	MS35338-8
7	7		14351	X2940
7	8		30076	109222
7	9	5310-00-104-7755	14351	X226
7	10	5310-00-596-4989	14351	X1802G
7	11		14351	23307
7	12	5305-00-543-2419	96906	MS90728-61
7	13		14351	X6531
7	14	5306-00-174-4202	89346	100114R1
7	15	5330-01-054-9792	76680	8650S
7	16	5310-00-684-3463	96906	MS51092-1
7	17	5305-00-782-9489	96906	MS90728-66
7	18		14351	F162B03291
7	19	4820-00-274-3646	66127	EN18-61
7	20	5310-00-113-3882	14351	X270
7	21		14351	X2941
8	1		14351	13XX4036
8	2	5330-00-663-4356	63728	F400A238
8	3		14351	F162A2600
8	4	5330-00-286-8895	63728	X000334
8	5	5310-00-596-5910	14351	X18327
8	6	2805-00-012-2720	14351	F600A03990
9	1	5310-00-596-4989	14351	X1802G

CROSS REFERENCE INDEXES

FIG.	ITEM	FIGURE AND ITEM NUMBER INDEX STOCK NUMBER	CAGEC	PART NUMBER
9	2	5310-00-261-7340	96906	MS35338-8
9	3		30076	114313
9	4		30076	69623A
9	5	2940-00-529-2738	73370	C3P2
9	6	4730-00-040-2658	79470	1512
9	7	4730-00-595-0251	79470	3600X2
9	8	4720-00-234-5930	30076	145616
9	9	4730-00-277-8643	79470	434X4
9	10	5305-00-632-2777	96906	MS35307-358
9	11		30076	200547
9	12		14351	F600L04130
9	13	5307-00-207-1272	14351	X20040
9	14		30076	145615
9	15		46522	A2321
9	16		96906	MS15986HP19
10	1		50740	D600B00305
10	2	3130-00-364-6798	14351	D600800340
10	3	5310-01-089-7741	06848	901007
10	4		14356	X3924
10	5	5330-00-586-5175	14351	F400B00255
10	6		50740	F400B267
10	7		14351	F400B04560
10	8	5310-00-792-4674	63728	X14395
10	9	5365-00-289-5387	14351	22RB221
10	10		04594	X3182
10	11	5305-00-207-4682	14351	X2958
10	12	2805-00-362-2046	14351	D600B00406
10	13	5330-00-291-6496	63728	T427B201
11	1	5365-00-383-8939	04454	10EL00227
11	2	6680-00-358-3255	14351	F600L2080
11	3	5340-00-294-1579	02978	20CL02020
11	4		81321	65825
11	5		81321	AF3
11	6	4730-00-902-8991	15434	S-1040-A
11	7	4710-00-221-8833	14351	F600L03450
11	8	4820-00-109-3507	14351	F400F3640
11	9		30076	171811
11	10	4730-00-902-8990	79470	1110X6
11	11	5365-00-293-7716	14351	41AL200
11	12	5330-00-190-4224	12776	AS17354
11	13	5360-00-253-6962	35311	DC2597
11	14	5310-00-754-1686	80205	NAS620-416L
11	15	2530-00-535-3737	14351	15SL211
12	1	5307-00-274-1403	14351	X4200
12	2	5330-00-399-6935	63728	F400E00303
12	3	2805-00-522-2512	14351	F400E00423
12	4		14351	24XX3063
12	5	5310-00-732-0558	96906	MS51967-8
12	6	5310-00-080-6004	96906	MS27183-14
12	7	5307-00-741-3421	14351	X4182
12	8	5310-00-894-9407	14351	X14323

CROSS REFERENCE INDEXES

FIG.	ITEM	FIGURE AND ITEM NUMBER INDEX STOCK NUMBER	CAGEC	PART NUMBER
13	1	2910-00-522-2507	79960	0-13437
13	2	5330-00-358-5682	79960	T56-3
13	3	5305-00-543-2394	96906	MS35265-27
13	4		24617	137042
13	5	5365-00-215-5080	79960	C135-2
13	6	2910-00-354-4639	79960	CR41-1
13	7	5330-00-176-4123	79960	T56-23
13	8	5330-00-214-3131	79960	C142-1
13	9	2910-00-395-6810	79960	C46-54
13	10		79960	C141-4-3
13	11		14351	X190068
13	12	5310-00-894-9407	14351	X14323
13	13	5310-00-732-0558	96906	MS51967-8
13	14	5305-00-298-4599	79960	C136-15
13	15		79960	C34-77
13	16	5315-00-176-4118	79960	C120-4
13	17	5330-00-214-3132	79150	24983
13	18		79960	C81-68-3-35
13	19	5310-00-366-7243	79960	T56-52
14	1	5330-00-247-4265	07489	FP1237
14	2	5310-00-188-4237	63728	X14192
14	3	5306-00-206-5612	35301	34-363
14	4	2910-00-358-5057	70040	5590699
14	5		24617	137042
14	6		30076	120725
14	7		30076	19831
14	8	4730-00-231-3905	88044	AN915-1
15	1	5306-00-637-9675	96906	MS35307-332
15	2		30076	114313
15	3	5310-01-089-7741	06848	901007
15	4	5310-00-767-0445	96906	MS51971-2
15	5	2940-00-354-7276	79160	6095
15	6	2940-00-522-2513	79160	S60G
15	7	4730-00-909-8627	96906	MS35842-13
15	8	5340-00-522-2516	30076	111105
16	1	2910-01-101-2981	49234	1273A10
16	2		30076	61843
16	3		21450	501950
16	4		30076	143231
16	5		06153	932-4S
16	6	5305-00-059-3524	96906	MS35308-358
16	7	5310-00-261-7340	96906	MS35338-8
16	8		14351	X1435
16	9		30076	140452
16	10		30076	112444
16	11	5310-00-903-1524	96906	MS51972-3
17	1	2910-00-145-6320	14351	F400S3460
17	2	3040-00-106-5618	14351	X13201
17	3		14351	Y91S217
17	4	5340-00-101-4480	63728	F162S2380
17	5		77200	99-2353-01

CROSS REFERENCE INDEXES

FIG.	ITEM	FIGURE AND ITEM NUMBER INDEX STOCK NUMBER	CAGEC	PART NUMBER
17	6	5310-00-582-5965	99539	CBM21389
17	7	5310-00-768-0319	96906	MS51968-2
17	8		14351	N56S205
17	9		14351	X18251
17	10	5365-00-905-2931	30076	11195
17	11	3110-00-142-5928	38443	5206SBKG
17	12		30076	127572
17	13	5310-00-087-7493	96906	MS27183-13
17	14	5310-00-241-6640	96906	MS16228-6C
17	15	5330-00-245-9358	30076	39369
17	16	3020-00-235-1538	14351	F400H412
17	17	5310-00-060-9265	78500	WA36
17	18		14351	X5740
17	19	5330-00-591-3227	30076	57105
17	20		50740	F16254260
17	21		14351	X22022
18	1	4730-00-287-1603	81343	2-2 130238B
18	2	4820-00-274-3646	66127	EN18-61
18	3		30076	170120
18	4	4730-00-013-7398	19207	CNEX1DA1
18	5		91340	D11076-4A7-16
18	6	4730-00-278-4592	30327	48-W-05X02
18	7		71500	F29745
18	8	5330-00-397-9752	12204	1320527
19	1		30076	132808
19	2		30076	15532
19	3	5310-00-113-3882	14351	X270
19	4		30076	114508
19	5		14351	X1435
19	6		30076	114505
19	7		30076	61499
19	8	5310-00-261-7340	96906	MS35338-8
19	9	5305-00-059-3524	96906	MS35308-358
19	10	5360-00-925-2647	30076	114504
19	11		30076	114502
19	12		70281	Z811001
19	13	2540-00-794-1307	30076	66958
19	14	5315-00-949-9261	30076	126
19	15	5315-00-839-2325	96152	A82-1
19	16	5340-00-712-1343	14351	X5696
19	17		30076	2-22-23A
19	18	5360-00-221-6474	30076	132807
19	19		30076	132806
19	20		30076	114503
19	21	5310-00-660-2649	96906	MS35690-424
19	22	3040-00-106-5618	14351	X13201
19	23		71379	16045-104
19	24	5305-00-297-8498	14351	X3938
19	25	5310-00-809-5997	96906	MS27183-17
19	26		30076	17250
20	1	5330-00-364-4940	63728	F400E00205

CROSS REFERENCE INDEXES

FIG.	ITEM	FIGURE AND ITEM NUMBER INDEX STOCK NUMBER	CAGEC	PART NUMBER
20	2	5330-00-251-4226	79150	6003A
20	3	2990-00-522-2521	30076	114319W
20	4	5310-00-261-7340	96906	MS35338-8
20	5		77640	G180122
20	6	2990-00-522-2520	76700	T5770
20	7		30076	17180
20	8	5330-00-399-6959	63728	F600E00245
20	9	2990-01-193-2782	30076	114317
21	1	5340-00-690-2701	24617	861042
21	2	2930-00-522-2522	02210	1A7212
21	3	5310-00-809-4061	96906	MS27183-15
21	4	5310-00-261-7340	96906	MS35338-8
21	5	5305-00-059-3524	96906	MS35308-358
21	6	4820-00-844-6744	04627	12815
22	1	4730-00-720-0167	66295	AN737TW26-
34WWD				
22	2	5306-00-022-7855	30076	18508
22	3		78500	029021
22	4	6620-00-382-8827	14351	F218K00202
22	5	6620-00-841-1892	96906	MS35770-1
22	6	5330-00-249-6724	35311	DC2689
23	1	4720-00-555-7792	30076	66746
23	2	4730-00-720-0167	66295	AN737TW26-
34WWD				
23	3	4730-00-974-2856	04627	171007
23	4		66295	WWD26-34
23	5		19207	1135484-16
23	6		19207	1135484-41
23	7	4720-00-908-7134	94289	194737M1
23	8		92985	4-15PC
24	1	4720-01-166-3464	24161	20925
24	2		66295	WWD26-34
24	3	4730-00-711-4920	14351	X12517
24	4	4730-00-253-4413	96906	MS39230-3
24	5	5310-00-684-3463	96906	MS51092-1
24	6	5305-00-021-3740	96906	MS35307-364
24	7	5305-00-638-9837	96906	MS35307-366
24	8		14351	X3939
24	9	5330-00-384-8404	63728	F400K340
24	10	2930-00-855-5755	14351	F400K5134
25	1	3020-00-235-1552	14351	F401K301
25	2	3030-00-555-3083	81300	17443
25	3		22038	450232
25	4	5306-00-021-3623	96906	MS35307-331
26	1	2920-00-118-5533	16764	1100842
26	2		29883	MNJ471F
26	3	5961-00-110-5622	16764	1852928
26	4	5910-00-276-1855	16764	1959455
26	5	5961-00-840-1595	16764	1959829
26	6	5977-00-828-3497	16764	1964682
26	7	3110-00-151-8140	16764	954378
26	8	4140-00-949-1659	16764	1966990
26	9	3020-00-925-2760	16764	1961261

CROSS REFERENCE INDEXES

FIG.	ITEM	FIGURE AND ITEM NUMBER INDEX STOCK NUMBER	CAGEC	PART NUMBER
26	10		04594	212935
26	11	5310-00-595-7237	96906	MS35333-42
26	12		30076	128429
26	13		30076	15913
26	14	5305-00-839-2239	96906	MS35308-369
26	15	5310-00-596-4989	14351	X1802G
26	16	5310-00-934-9758	96906	MS35649-202
26	17		30076	128415
26	18		30076	145622
27	1		25283	4250028
27	2		14351	X6063
27	3	5305-00-206-3976	90940	0013058-3
27	4	2920-00-019-0463	16764	1119507
27	5	5305-00-115-9526	96906	M5S18154-58
27	6	5310-00-809-4061	96906	MS27183-15
27	7	5310-00-261-7340	96906	MS35338-8
27	8	5310-00-913-8881	96906	MS51971-3
27	9	5910-00-982-4879	30076	127998
27	10	5310-00-149-9130	96906	MS20002-6
28	1	5305-00-115-9526	96906	MS18154-58
28	2	5945-00-457-5345	16764	1115834
28	3		30076	143971
28	4	5310-00-913-8881	96906	MS51971-3
28	5	5310-00-809-4061	96906	MS27183-15
29	1	2920-00-522-2500	16764	1108421
29	2	3120-00-516-7678	23382	10A820148
29	3	2920-00-960-0537	16764	1952410
29	4	3120-00-661-6764	16764	1839345
29	5		16764	1948573
29	6	5945-00-960-0510	16764	1114356
29	7		71379	16045-104
29	8	5305-00-543-4302	96906	MS35265-79
29	9	5977-00-891-6950	16764	1946400
29	10		96906	MS35307-369
29	11	5310-00-261-7340	96906	MS35338-8
29	12		30076	118623
29	13		30076	104708
30	1	5305-00-206-3976	90940	0013058-3
30	2		30076	169925
30	3		30076	169924
30	4	2920-00-540-8352	70040	CR85
30	5		30076	169926
30	6	5310-00-809-4061	96906	MS27183-15
30	7	5310-00-596-4989	14351	X1802G
30	8	2920-00-019-2953	14398	1028569M91
31	1	2920-00-917-4300	16764	1112673
31	2	4730-00-172-0028	96906	MS15003-4
31	3	2920-00-960-0487	16764	1971326
31	4	2920-00-226-1993	16764	1960833
31	5		16764	1954571
31	6		16764	1957573

CROSS REFERENCE INDEXES

FIG.	ITEM	FIGURE AND ITEM NUMBER INDEX STOCK NUMBER	CAGEC	PART NUMBER
31	7	5910-00-644-6204	16764	1928111
31	8	5305-00-358-7928	16764	1914916
31	9	2920-00-876-9117	16764	1967550
32	1	3040-00-015-3731	14351	F400M00279
32	2		30076	137870
32	3	5307-00-988-9143	14351	13XX19002
32	4	5310-00-113-3882	14351	X270
32	5	5310-00-596-4989	14351	X1802G
33	1	5995-00-522-2501	30076	170111
33	2		30076	170112
33	3		30076	113341
33	4	6620-00-241-5264	70040	2505296
33	5	5930-00-501-1231	13445	7124
33	6		30076	170109
33	7		30076	114624
33	8		78553	C7931-1032
33	9		30076	114627
33	10		16764	274545
33	11	5310-00-809-8546	96906	MS27183-8
33	12	5305-00-993-1851	96906	MS35207-267
33	13	6685-00-454-7530	70040	6402621
33	14	5910-00-050-2023	81349	CA32KFB104
33	15		70040	6473345
33	16	6645-00-089-8842	81349	M3971/1-5
33	17	6680-00-240-9751	70040	6430694
33	18	5365-00-929-5551	30076	145374-10
33	19	5930-00-111-8619	16764	D907-1996097
33	20		30076	114641
33	21	2990-00-838-2590	70436	64-032-49
33	22	6240-00-012-7934	46717	LA-361-5
33	23		30076	143982
34	1	6220-00-116-3605	74400	M-4043
34	2	5340-00-736-8747	74400	4023
34	3	6240-00-836-2079	24446	4411
34	4	5940-01-035-5085	79550	877
34	5		74400	7861
34	6	5310-00-403-1505	74400	7862
34	7	3120-01-088-6159	74400	M4390
34	8		04594	212935
34	9	5310-00-113-3882	14351	X270
34	10	5340-01-098-8016	30076	147700
35	1	6220-00-176-5723	71951	990WWRED
3'5	2	6240-00-889-1799	08108	1157
35	3		70485	701
35	4	5310-00-809-4061	96906	M5S27183-15
35	5	5310-00-596-4989	14351	X1802G
35	6	5940-01-035-5085	79550	877
35	7	5340-00-409-1826	30076	18903
35	8	5305-00-253-5626	96906	MS21318-47
36	1	6680-00-229-5628	70040	6426779
36	2	5305-00-614-0246	96906	MS35266-63

CROSS REFERENCE INDEXES

FIG.	ITEM	FIGURE AND ITEM NUMBER INDEX STOCK NUMBER	CAGEC	PART NUMBER
36	3	5310-00-809-8546	96906	MS27183-8
36	4	5330-00-929-5547	30076	150774
36	5		79470	3750-2
36	6	5930-00-725-2862	80072	S-19618
36	7	5930-00-718-3850	97993	162L615-2
36	8		30076	14209
36	9	5930-00-548-5484	13445	8626
36	10		77060	2979552
36	11		06153	918-1
37	1		95875	CL3-0408
37	2	5310-00-660-2649	96906	MS35690-424
37	3		71379	16045-104
37	4	5945-00-642-1995	16764	1116781
37	5	5305-00-688-2020	96906	MS35308-305
37	6	5305-00-297-8498	14351	X3938
37	7	5310-00-851-2674	96906	MS35691-1
37	8	6350-00-836-0815	16764	9000239
38	1	2530-00-612-2181	77640	450066
38	2	2590-00-371-3137	77640	450029
38	3	5305-00-989-0850	30076	16655
38	4		30076	111637
38	5	5999-00-374-0826	19207	5214325
38	6		30076	121137
38	7		30076	121135
38	8		30076	123475
38	9		30076	111627
38	10	5999-00-215-4048	77640	029037
39	1	6140-00-856-0922	30076	153942
39	2	5975-00-449-1136	77060	5297603
39	3	6140-01-156-8264	1FP59	011634
39	4		30076	113341
39	5	6140-00-251-8716	97581	HD80P
39	6	6140-00-822-0414	81348	1-29NF-330-D
39	7	5307-00-466-7135	04627	11095
39	8		30076	143978
39	9	5310-00-261-7340	96906	MS35338-8
39	10	5305-00-059-3524	96906	MS35308-358
39	11	5310-00-081-4219	96906	MS27183-12
39	12		30076	16690
40	1	2920-00-522-2503	30076	71217
40	2	5340-00-793-3695	30076	114312
40	3	6150-00-522-2504	30076	147704
41	1	5305-00-912-5113	96906	MS51096-359
41	2		30076	170394
41	3		30076	114398
41	4		12204	H6584
41	5		30076	170395
41	6	5315-00-844-3660	96906	MS16562-57
41	7		30076	114397
41	8	2520-00-925-2754	33076	154878
41	9	5365-00-298-6563	96906	MS16624-62

CROSS REFERENCE INDEXES

FIG.	ITEM	FIGURE AND ITEM NUMBER INDEX STOCK NUMBER	CAGEC	PART NUMBER
41	10	5365-00-925-2650	30076	116848
41	11		30076	170403
41	12		30076	115329
41	13	5315-00-839-2325	15434	109155
41	14		30076	109558
41	15		30076	109552
41	16		30076	109925A
41	17	5365-01-165-0561	99296	5100-75
41	18		30076	169912
41	19		30076	112718
41	20	5310-00-939-2655	96906	MS51972-2
41	21	5310-01-089-7741	06848	901007
41	22		30076	109547
41	23		30076	169911
41	24	5310-00-261-7340	96906	MS35338-8
41	25	5310-00-903-1524	96906	MS51972-3
41	26	5315-01-124-8945	30076	139
41	27		30076	138
41	28		70798	BP7005
41	29		14351	15211
41	30	5310-00-081-4219	96906	MS27183-12
41	31	5315-01-058-3487	80205	NAS561P6-12
41	32		30076	109553
41	33	5315-00-949-9261	30076	126
42	1	5305-00-717-5467	96906	MS35307-362
42	2	5310-00-261-7340	96906	MS35338-8
42	3	5306-00-940-9125	19207	9409125
42	4		30076	150808
42	5		30076	150807
42	6		14351	X3940
42	7		71000	FC19082
42	8		30076	16735
42	9	5310-00-809-8546	96906	MS27183-8
42	10		30076	110857
42	11	4730-00-012-7951	79470	3152X4
42	12		30076	109406
42	13		30076	109414
42	14		30076	115459
42	15	5365-00-221-6515	30076	109573
42	16		30076	111015
42	17		14351	X18026
42	18		30076	111016
42	19	5325-00-971-9474	91265	B450
42	20		30076	111075
42	21		30076	109391
42	22	5305-00-253-5620	96906	MS21318-29
42	23	5365-00-598-1430	96906	MS16630-3137
42	24	3110-00-554-5304	14351	X13227
42	25	5330-00-083-5804	77220	33A589
42	26		30076	115316
43	1	2520-00-454-7520	30076	173467

CROSS REFERENCE INDEXES

FIG.	ITEM	FIGURE AND ITEM NUMBER INDEX STOCK NUMBER	CAGEC	PART NUMBER
43	2		14892	40S5
43	3		14892	48069
43	4		30076	104707
43	5		30076	119843
43	6		30076	113142A
43	7	3110-00-902-3741	60380	GB2212X0H
43	8	5310-00-949-4275	30076	109439
43	9	2520-00-970-5821	30076	109462
43	10		30076	104685
43	11	5310-00-261-7340	96906	MS35338-8
43	12	5305-00-632-2777	96906	MS35307-358
43	13	3110-00-159-9504	60038	43319D
43	14		78500	A34800-2
43	15	5310-00-933-8123	96906	MS35340-49
43	16	5305-00-716-8211	96906	MS90725-138
43	17		24617	9409125
43	18		30076	119845
43	19		30076	141246
43	20	5330-00-531-3422	88044	AN6227-27
43	21		73160	350543S
43	22		30076	119846
43	23		30076	109502
43	24	5310-00-835-2140	96906	MS35692-69
43	25	5315-00-241-7332	76005	RS40-7
43	26	5330-00-579-6861	96906	MS28775-236
43	27		00642	XH2008
43	28		30076	113144A
43	29	5305-00-021-3740	96906	MS35307-364
43	30		30076	109448
43	31		60380	G824160H
43	32		30076	109447
43	33	5310-00-949-4271	30076	104692
43	34	5330-00-584-0263	96906	MS28775-218
43	35		77640	15529
43	36	3040-00-221-8940	30076	109494
43	37		30076	109497
43	38		30076	141829
43	39		73160	450320
43	40		30076	109498
43	41	5305-00-115-9526	96906	MS18154-58
43	42	5330-00-579-3162	96906	MS28775-241
43	43		30076	119844
43	44	3110-00-155-7351	21444	920635
43	45	2520-00-836-1382	30076	16016
43	46		78500	3801Z1248
43	47		30076	18872
43	48	5365-00-246-0185	30076	156850
44	1	2520-00-522-2121	30076	200538AB
44	2	4730-00-277-6352	96906	MS27769-1
44	3	2520-00-826-5094	30076	117439
44	4	5330-01-050-5024	81343	AS568-260MILP257

CROSS REFERENCE INDEXES

FIG.	ITEM	FIGURE AND ITEM NUMBER INDEX STOCK NUMBER	CAGEC	PART NUMBER
44	5	5330-00-194-3733	88044	AN6230-18
44	6	2520-00-932-2161	30076	117442
44	7	2520-00-986-0698	30076	114254
44	8	2520-00-986-0697	79370	PC2214
44	9		30076	114277
44	10		30076	34507
44	11	3120-00-107-3112	30076	164336
44	12	2520-00-949-4276	30076	109441A
44	13	3110-00-554-5407	43334	3L06XR1CJ
44	14	5330-00-083-5801	77220	33A588
44	15	2520-00-825-0835	30076	109450
44	16	5365-00-905-2931	30076	11195
44	17		30076	109438
44	18	5360-00-928-8898	30076	114387
44	19	5360-00-932-2235	30076	114388
44	20	2520-00-826-5119	30076	117618
44	21		30076	16661
44	22		30076	31868
44	23	3110-00-554-3914	90940	0097088-9
44	24	3020-00-949-4277	30076	109444
44	25	5310-00-949-4278	30076	109926
44	26		30076	109429
44	27	5365-00-403-1493	30076	78787
45	1	2520-00-522-2400	30076	109415
45	2	5930-00-064-6958	30076	109422
45	3		30076	113153
45	4	5330-00-495-8677	63477	F5795
45	5		30076	109572
45	6		30076	104680
45	7	3110-00-100-6155	88042	AF216-1-24
45	8	5305-00-588-2959	96906	MS35308-368
45	9	5310-00-261-7340	96906	MS35338-8
45	10	2520-00-932-2228	30076	108405
45	11	5360-00-236-3611	30076	110920
45	12	3110-00-100-6156	96906	MS19059-2420
45	13	4730-00-974-2856	04627	171007
45	14		30076	108406
45	15	5360-00-868-7975	30076	116541
45	16	5310-00-209-1761	65282	A10781X
45	17	5310-00-984-1078	30076	108408
45	18		30076	147220
45	19	5360-00-868-7976	30076	109418
45	20	5360-00-868-7972	30076	109424
45	21	5330-00-983-4370	30076	44517
45	22	4730-00-044-4655	12603	11F04
45	23		30076	109427
45	23		30076	109428
45	24		30076	109425
45	25		30076	109426
46	1	5330-00-527-7328	80201	268H130M1
46	2	5306-00-982-7942	96906	MS35307-342

CROSS REFERENCE INDEXES

FIG.	ITEM	FIGURE AND ITEM NUMBER INDEX STOCK NUMBER	CAGEC	PART NUMBER
46	3	5310-00-944-6144	30076	112902
46	4	4320-00-942-2769	30076	145360
46	5	5330-01-038-0926	96906	MS28775-257
46	6		30076	109404
46	7		30076	109402
46	8	5330-00-965-0740	79410	3-61
46	9	5330-00-250-9910	30076	109395
46	10		30076	109396W
46	11	5330-00-250-9911	30076	109394
46	12	5310-01-089-7741	06848	901007
46	13		02978	X3924
46	14	5365-01-205-5593	30076	18873
46	15		30076	18872
46	16	2520-00-406-4535	30076	130540
46	17		30076	104628
46	18	5310-00-045-4007	96906	MS35338-41
46	19	5305-00-253-5620	96906	MS21318-29
46	20	5930-00-794-4667	70040	6401085
47	1	2940-00-720-4959	73370	FH6PLMIL
47	2	5310-00-297-2275	23040	EAA6749A
47	3	5340-00-793-1056	73370	101977
47	4	2940-00-580-6304	96906	MS35802-2
47	5	5310-00-113-3882	14351	X270
47	6	5310-00-835-2036	96906	MS35691-29
47	7	5310-00-767-0445	96906	MS51971-2
417	8	5310-01-089-7741	06848	901007
47	9		30076	114307
47	10	5306-00-021-3623	96906	MS35307-331
47	11	4730-00-231-3916	88044	AN842-8
47	12		93188	8-6AM180
47	13		66295	4516
47	14		30076	120857
47	15	5310-00-596-4989	14351	X1802G
47	16	5310-00-261-7340	96906	MS35338-8
47	17		57272	TC669
47	18	5305-00-269-3204	96906	MS90725-53
48	1	2530-00-030-7271	78500	3811X50
48	2	5305-00-948-0803	96906	MS90727-191
48	3	3110-00-183-7550	60038	33891-33821
48	4	3110-00-100-0574	60038	33821
48	5		78500	3802W751
48	6	3110-00-155-6722	43334	1309LY1A
48	7	3040-00-718-7766	78500	1874H86
48	8	5330-00-591-3190	78500	2808N716
48	9	5310-00-176-6757	78500	N112-1
48	10		04627	15162
48	11	5307-00-298-4666	78500	4X389
48	12	3110-00-100-0220	60038	368A
48	13	3110-00-100-0295	60038	362A
48	14		78500	3897R1032
48	14		78500	3897T1034

CROSS REFERENCE INDEXES

FIG.	ITEM	FIGURE AND ITEM NUMBER INDEX STOCK NUMBER	CAGEC	PART NUMBER
49	1	5330-01-118-2264	01212	415725
49	2	3020-00-629-4963	78500	A3892J1388
49	3	5330-00-404-1381	11314	B86
49	4	2520-00-522-2120	78500	A3875D368
49	5	5310-00-261-7340	96906	MS35338-8
49	6	5305-00-576-5417	96906	MS35307-360
49	7		78500	1846Z78
49	8	5365-00-312-0820	78500	1246V334
50	1	2520-00-311-8697	78500	A27-3235D264
50	2	5310-00-308-6051	93568	01760-0089
50	3	3020-00-847-9911	78500	2233T124
50	4	3020-00-311-8691	78500	2234B210
50	5	3120-00-311-8337	78500	1229S825
50	6		78500	15X249
50	7		78500	A34800-2
50	8		78500	RV7
50	9	2520-00-359-0036	78500	3278L64
51	1		30076	113830W
51	2	3110-01-266-9229	60380	M20201X1
51	3	3110-00-107-3150	30076	145784
51	4	5310-00-834-8734	96906	MS35691-37
51	5	5305-00-702-4524	96906	MS35308-413
51	6	5310-00-925-2741	30076	109694
51	7	3120-00-234-7835	30076	113838
51	8		30076	130835
51	9	5365-00-928-8904	30076	130836
52	1	3110-00-117-0758	96906	MS17169-11
52	2		30076	184827
52	3	5310-00-930-5490	30076	114182-2
52	4		30076	184828
52	5	5310-00-490-9978	30076	114182
52	6		30076	89078
52	7	3110-01-266-9229	60380	M20201X1
52	8	4730-00-050-4208	96906	MS15003-1
52	9	4730-00-172-0025	96906	MS15003-3
53	1		31379	16045-104
53	2	5310-00-261-7340	96906	MS35338-8
53	3	5310-00-596-4989	14351	X1802G
53	4	5310-00-939-2655	96906	MS51972-2
53	5	5310-31-089-7741	06848	901007
53	6		30076	140459
53	7	5306-00-021-3912	96906	MS35308-334
53	8	3040-00-221-8995	99343	J3162333
53	9		30076	138
53	10	5315-00-842-3044	96906	MS24665-283
53	11		30076	170131
53	12	5315-00-234-1863	96906	MS24665-300
53	13		30076	98620
53	14	2530-00-522-2413	78500	A13722T202
53	15	2530-00-430-2065	78500	3719K115
53	16		78500	S266-1

CROSS REFERENCE INDEXES

FIG.	ITEM	FIGURE AND ITEM NUMBER INDEX STOCK NUMBER	CAGEC	PART NUMBER
53	17	5360-00-629-6190	78500	2758W23
53	18		78500	372D134
53	19	2520-00-462-4642	78500	1779P94
53	20		78500	A3736S565
53	21	2990-00-522-2410	30076	170132
53	22		15319	8M2814
53	23		15319	353249-52
53	24		30076	114512
53	25		30076	102990
53	26	5315-01-124-8945	30076	139
53	27	5305-00-588-2959	96906	MS35308-368
53	28		12204	A839-3
53	29		30076	170130W
53	30	5365-00-584-2314	80756	RST-75
53	31		71379	16048-47
53	32	5310-00-809-5998	96906	MS27183-18
53	33	5315-00-815-8840	96906	MS35810-4
53	34	5340-01-230-1973	30076	141
53	35		12204	H6584
54	1	5310-00-732-0560	96906	MS51968-14
54	2		04594	X3182
54	3	5307-00-241-7318	78500	SN714-1
54	4	2530-00-025-1327	78500	A3736J36
54	5	5310-00-113-3882	14351	X270
54	6	5310-00-880-7745	96906	MS51968-11
54	7	5365-00-312-0829	78500	1744D4
54	8	2530-00-312-0762	78500	A3722A105
54	9	5340-00-217-9599	78640	31265
54	10	5340-00-217-9575	78500	1807A1
54	11	5360-00-217-9600	78500	2858M91
54	12		78500	1779M377
54	13	5310-00-740-9386	78500	1829N196
54	14	5310-01-089-7741	06848	901007
54	15	5360-00-155-5201	78500	2758K11
54	16	5306-01-032-6325	78500	A2747C3
54	17	2530-00-288-0795	78500	1745M13
54	18	5360-00-440-0092	05415	91MAH1
55	1	4730-00-384-0010	35311	H7993
55	2		46460	FC1242
55	3	4730-00-836-7121	16662	AC2579
55	4	5310-00-359-0458	63477	F1243
55	5	2530-00-555-1656	78500	A1-3761D4
55	5	2530-00-555-2065	78500	A1-3761E5
56	1	4730-00-737-5440	34623	637605
56	2	5310-00-275-6635	65282	A10782X
56	3	4730-00-278-5812	63477	FC--2678-N
56	4	5310-00-209-1761	65282	A10781X
56	5	2530-00-738-7667	63477	FE3081C
56	6	2590-00-862-6822	63477	F16500
56	7	5330-00-291-6658	22081	BN0-1705
56	8		30076	119075

CROSS REFERENCE INDEXES

FIG.	ITEM	FIGURE AND ITEM NUMBER INDEX STOCK NUMBER	CAGEC	PART NUMBER
56	9	5310-00-261-7340	96906	MS35338-8
56	10		30076	15532
57	1		19207	2775525-1
57	2		30076	78025
57	3	4730-00-540-2612	81343	4-2 040102B
57	4		19207	2775525-36
57	5		30076	78028
57	6	4730-00-540-2612	81343	4-2 040102B
57	7	5306-00-050-1238	96906	MS90727-32
57	8	5310-01-089-7741	06848	901007
57	9		19207	2775525-24
57	10		30076	78027
57	11	4730-00-540-2612	81343	4-2 040102B
57	12	4730-00-820-6204	41947	A122
57	13		30076	114523
57	14	5310-00-595-7237	96906	MS35333-42
57	15		19207	2775527-6
57	16		30076	106927
57	17	4730-00-289-1254	76558	MD1393
57	18		19207	2775525-2
57	19		30076	114525
57	20	4730-00-540-2612	81343	4-2 040102B
57	21		79470	5517X4
57	22		19207	2775525-12
57	23		30076	78026
57	24	4730-00-540-2612	81343	4-2 040102B
57	25	4730-00-287-1707	79470	702X4
57	26		19207	2775525-8
57	27		30076	114524
57	28	4730-00-540-2612	81343	4-2 040102B
57	29		30076	106926
57	30		75272	C0413
58	1		30076	114533
58	2	2540-00-925-2734	30076	114496
58	3	5310-00-853-9335	96906	M535691-13
58	4		78643	LHCIO8
58	5		30076	204219-04
58	6		30076	111072
58	7	5310-00-261-7340	96906	MS35338-8
58	8		30076	28686
58	9		30076	164543
58	10		30076	69065
58	11		30076	115154
58	12	5315-00-815-8840	96906	MS35810-4
58	13		30076	115494
58	14		30076	17237
58	15		30076	15955
58	16	5310-00-939-2655	96906	MS51972-2
58	17	5310-01-089-7741	06848	901007
58	18	5315-00-234-1863	96906	MS24665-300
59	1	2540-00-925-2734	30076	114496

CROSS REFERENCE INDEXES

FIG.	ITEM	FIGURE AND ITEM NUMBER INDEX STOCK NUMBER	CAGEC	PART NUMBER
59	2		30076	144785
59	3		30076	145183
59	3		30076	18896
59	4		30076	145555
59	5		30076	65936
59	6		30076	111071
59	7	5310-00-261-7340	14351	X203
59	8	5305-00-632-2777	96906	MS35307-358
59	9		30076	109562
59	10		12603	7D06
59	11	5310-00-261-7340	14351	X203
59	12		30076	115156
59	13		30076	17234
59	14		30076	78201
60	1	3110-00-100-0359	60038	2720
60	2	3110-00-100-0743	60038	2788
60	3	5307-00-311-7918	78500	4X1132
60	4	5310-00-209-0965	96906	MS35338-47
60	5	5310-00-880-7745	96906	MS51968-11
60	6	5340-00-310-1914	78500	3862J10
60	7	5315-00-059-0494	96906	MS24665-379
60	8	5310-00-753-5081	78500	14X57
60	9		78500	1829Y363
60	10	2530-00-522-2119	30076	105942
60	11	4730-00-289-5176	02951	MS49005-8
60	12	4730-00-555-8291	10001	12Z329PC93
60	13		14892	48069
60	14	5310-00-209-5116	96906	MS35335-37
60	15	5307-00-207-6259	78500	4X1101
61	1	2530-01-222-2810	99003	1602-2042
61	2	5310-00-753-5081	78500	14X57
61	3	5315-00-059-0494	96906	MS24665-379
61	4	3110-00-100-0739	60038	2780
61	5	3110-00-100-0359	60038	2720
61	6		30076	113845
61	7	3110-00-100-0545	60038	25521
61	8	3110-00-100-3541	08162	25580
61	9	5330-00-064-6961	01212	200851M
62	1	2630-00-294-8978	81348	ZZ-T-391D/STYL6/ 18X8X12-1/8/FLGR
62	2	2630-00-554-6293	81348	ZZ-T-391/T2/S5/1 6X5X10-1/2/RED
63	1	5310-00-834-8734	96906	MS35691-37
63	2	5310-00-404-2422	52788	265079
63	3	2530-00-960-9337	81240	35A6138
63	4	4820-00-164-2664	52788	264831
63	5	5360-00-499-9356	52788	264832
63	6	2530-00-522-2409	52788	5691691
63	7	2530-00-522-2414	52788	5691565
63	8		52788	5691563
63	9	5325-00-499-8730	12603	851860

CROSS REFERENCE INDEXES

FIG.	ITEM	FIGURE AND ITEM NUMBER INDEX STOCK NUMBER	CAGEC	PART NUMBER
63	10	3120-00-384-8744	52788	266316
63	11	5330-00-800-2372	24617	5670325
63	12		52788	5888948
63	13		30076	15164
63	14	5310-00-166-8567	05415	100684
63	15	5365-00-152-8453	52788	267689
63	16	5310-00-384-8807	52788	266677
63	17	3110-00-191-0490	52788	179291
63	18		52788	5691695
63	19		52788	5666036
63	20	5305-00-499-9360	83299	326K98
63	21		52788	5663333
63	22	2530-00-388-3957	52788	267542
63	23	3110-00-100-6152	96906	MS19059-2415
63	24	5305-00-115-9526	96906	MS18154-58
63	25	5310-00-261-7340	96906	MS35338-8
63	26	3110-00-159-1359	52788	179290
63	27		52788	267690
63	28	5330-00-608-9258	52788	266052
63	29	3130-00-499-9263	52788	267387
63	30	3120-00-737-3552	52788	266034
63	31	5330-00-164-3580	05415	266674
63	32		88080	CSA384 7-16
63	33	5305-00-115-9526	96906	MS18154-58
63	34		52788	26678
63	35	5310-00-098-2201	52788	605142
63	36		52788	5667986
64	1		59875	L16VT744A11
64	2	2530-00-522-2405	98349	L16SV646A11
64	3	5310-00-915-8824	30076	69021
64	4	5310-00-924-1668	30076	69024
64	5	2530-00-064-6973	30076	204854
64	6	5310-00-999-9948	30076	53480
64	7	5315-00-234-1864	96906	MS24665-302
64	8		30076	146147
64	9		30076	138769
64	10	5315-00-358-9573	04627	60962
64	11	5310-00-261-7340	96906	MS35338-8
64	12	5310-00-732-0558	96906	MS51967-8
64	13	5365-00-929-5550	30076	136638-10
64	13	5365-00-929-5551	30076	145374-10
64	13	5365-00-930-9659	30076	136636-10
64	14		30076	80978
64	15	4730-00-245-0413	96906	MS15006-3
65	1		30076	120989
65	2	2530-00-925-2737	30076	121250
65	3		30076	75499W
65	4	5310-00-596-4989	14351	X1802G
65	5		30076	145759
65	6	5340-00-893-7163	30076	L19HP14
65	7	2530-00-999-7519	98349	L18HB65

CROSS REFERENCE INDEXES

FIG.	ITEM	FIGURE AND ITEM NUMBER INDEX STOCK NUMBER	CAGEC	PART NUMBER
65	8		59875	L18SP35
65	9	5315-00-930-5746	59875	L18DE38
65	10	5315-00-285-7161	96906	MS24665-377
65	11	4730-00-050-4208	96906	MS15003-1
65	12		59875	L20HC124A
65	13	5310-00-113-3882	14351	X270
65	14	5305-00-964-0512	96906	MS90728-212
65	15	5305-00-964-0508	96906	MS90728-209
65	16	5305-00-071-2056	96906	MS90728-90
65	17	5305-00-059-3524	96906	MS35308-358
65	18	5310-00-261-7340	96906	MS35338-8
65	19		14351	X1435
65	20	5325-00-925-2735	30076	120990
66	1		30076	144783
66	2		30076	117331W
66	3		16764	1888439
66	4	5305-01-098-1276	30076	15537
66	5		30076	S40CPFRAME
66	6		14892	40S5
66	7	5305-00-949-9193	96906	MS35308-423
66	8		30076	143192
66	9		14351	143191
67	1		30076	169898
67	2		30076	120541
67	3	5310-00-809-8541	96906	MS27183-27
67	4	5310-00-926-5885	96906	MS35340-53
67	5	5310-00-891-3427	96906	MS35691-74
67	6		30076	982503
67	7	5310-00-549-6790	96906	MS35338-167
67	8		30076	12421
68	1		30076	89806
69	1		30076	170124
69	2	5305-00-900-1118	96906	MS90723-185
69	3		16764	1888439
69	4		30076	142043
69	5	5305-00-983-7449	96906	MS16998-75
69	6		30076	115456W
69	7	5310-00-903-1524	96906	MS51972-3
69	8	5310-00-261-7340	96906	MS35338-8
69	9		14351	X1435
69	10		30076	982980
69	11		30076	116314
69	12	5305-00-632-2777	96906	MS35307-358
70	1	5310-00-877-5795	96906	MS21044N8
70	2		14351	X288
70	3		30076	15910
70	4		30076	113823
70	5		30076	113822
70	6		14351	X1481
70	7		24617	9408985
70	8		14892	901234

CROSS REFERENCE INDEXES

FIG.	ITEM	FIGURE AND ITEM NUMBER INDEX STOCK NUMBER	CAGEC	PART NUMBER
70	9	5305-00-939-0798	96906	MS35308-414
70	10		71379	16048-47
70	11		30076	113817W
70	11		30076	115722
70	12	5310-00-113-3882	14351	X270
70	13		30076	113822
70	13		30076	115723
71	1		82465	31WLBS316-0.750
71	2		30076	77760
71	3	5340-00-887-2802	70485	827
71	4		14351	X1435
71	5		30076	170136
72	1		09704	H205
72	2	2540-00-522-2525	09704	H205C
72	3	2540-00-522-2524	09704	112764
72	4		09704	8-1
72	5		98126	SP4
72	6		09704	H205F
72	7		09704	9-1
72	B		30076	97769
72	9	5360-00-118-6459	09704	24XSP
72	10		09704	H205LL
72	11	2540-00-425-5983	09704	707005
72	12		00001	2211153
72	13		09704	H205RR
72	14		09704	6732
72	15		02210	9A639A
72	16	5305-00-988-1170	96906	MS35206-284
73	1	4320-00-221-5185	71379	24306RAB
73	2		71379	16119-530
73	3		71379	16032-530
73	4		30076	18513
73	5		71379	16007-13
73	6	5315-00-237-7304	27007	16028-514
73	7	5330-00-119-0580	71379	15511-9
73	8	5330-00-119-0592	71379	15511-28
73	9		71379	15511-10
73	10	5360-00-119-0593	71379	15147-112
73	11	2530-00-248-0132	83299	0326406-00
73	12	5330-00-075-0158	71379	15511-85
73	13	5310-00-732-0559	96906	MS51968-8
73	14	5307-00-011-3247	12204	113247
74	1		08752	VDP11-0P24
74	2	5305-00-828-6155	09990	100X73
74	3	3805-00-560-5832	09990	552922
74	4	3930-00-623-0872	09990	552537
74	5	5330-00-623-0871	09990	552479
74	6	5330-00-623-0000	02697	2-116-47-41
74	7	4820-00-871-3729	09990	592644
74	8	5310-00-622-2525	09990	37X5
74	9	5330-00-755-4955	83259	103X4

CROSS REFERENCE INDEXES

FIG.	ITEM	FIGURE AND ITEM NUMBER INDEX STOCK NUMBER	CAGEC	PART NUMBER
74	10	5310-00-135-7292	09990	17X36
74	11		08752	27X374
74	12	4310-00-136-4651	09990	592096
74	13	5330-00-929-8171	02697	3-908N552-90
74	14		08752	592525
74	15	5330-00-439-8123	08742	104X15A
74	16	5360-00-022-0608	10988	026268
74	17	4820-00-016-2334	09990	562392
74	18	4820-00-016-2333	08742	482515
74	19	5360-00-442-5365	09990	592099
74	20	4820-00-350-9128	09990	655361
74	21	4820-00-832-9888	08752	592098
74	22	5330-00-929-8171	02697	3-908N552-90
74	23	5365-00-461-5621	09990	108X8
74	24	4820-00-623-0873	09990	552923
74	25	4820-00-001-7788	09990	552920
74	26	5365-00-623-0866	83299	527512
74	27	5365-00-560-5839	09990	552939
74	28		08752	572033
74	29		08752	582051
74	30	5365-00-031-2637	05415	127MCA1
74	31		09990	102X4
74	32	4820-00-623-0874	09990	602497
74	33		30076	233491
74	34	5330-00-984-3750	02697	2-016 N674-7
74	35	5305-00-990-8632	96906	MS90728-73
74	36	5310-00-809-4061	96906	MS27183-15
74	37	5310-00-261-7340	96906	MS35338-8
74	38	5310-00-596-4989	14351	X1802G
75	1		30076	114382
75	2	5355-01-099-3563	30076	154887
75	3		30076	114378
75	4	3040-00-107-3209	30076	114386
75	5		30076	114381
75	6	5315-00-953-5644	30076	18812
75	7	5315-01-124-8945	30076	139
75	8		30076	114384
75	9		30076	114385
75	10	5315-00-810-3702	96906	MS16562-38
75	11		30076	114376
75	12	5305-00-632-2777	96906	MS35307-358
75	13		14892	40S5
76	1	5315-00-236-8371	96906	MS24665-441
76	2	3930-00-221-5186	71379	41304LCA
76	3		71379	16084-16
76	4		71379	41129-69
76	5		71379	41050-31
76	6		71379	16003-23
76	7		71379	41129-67
76	a		71379	1604B44
76	9		71379	16075-175

CROSS REFERENCE INDEXES

FIG.	ITEM	FIGURE AND ITEM NUMBER INDEX STOCK NUMBER	CAGEC	PART NUMBER
76	10		71379	49012-3
76	11		71379	46128-601
76	12		71379	41129-68
76	13		71379	41129-24
76	14		71379	41129-70
76	15		71379	16004-11
76	16		71379	16012-211
76	17		71379	16074-320
76	18		71379	41129-59
76	19		71379	41129-30
76	20		71379	16021-5
76	21		71379	16030-507
76	22		30076	178
77	1		30076	129384
77	2		30076	131715
77	3		30076	129259
77	4	5365-00-409-3298	30076	129387
77	5	3120-00-221-5163	30076	151992
77	6	5365-00-803-7316	96906	MS16624-1137
77	7		30076	88418
77	8		30076	135553
77	9	5305-00-983-6671	96906	MS16998-59
77	10	5310-01-089-7741	06848	901007
77	11		30076	135268
77	12		30076	135269
77	13		30076	135270
77	14	4730-00-050-4208	96906	MS15003-1
77	15		30076	106332
77	16	3120-00-235-2403	30076	69169
77	17		14892	40S5
77	18	5305-00-949-9193	96906	MS35308-423
77	19	5305-00-939-0800	96906	MS35308-416
77	20		30076	106333
77	21		30076	168972
77	22	5330-00-585-6663	96906	MS28775-110
78	1	5315-00-057-5541	96906	MS16562-147
78	2		30076	148124
78	3		30076	135274
78	4		30076	150213
78	5		30076	88420
78	6		30076	135271
78	7		30076	129259
78	8	5365-00-260-4875	96906	MS16625-1354
78	9		30076	135276
78	10	3110-00-097-6353	03497	3300A54A0053-001
78	11	5365-00-803-7304	96906	MS16624-1156
78	12		30076	135272
78	13	5360-00-925-2803	30076	79000
78	14		30076	150469
78	15		30076	135280
78	16	5365-00-804-2772	96906	MS16625-1244

**CROSS REFERENCE INDEXES
FIGURE AND ITEM NUMBER INDEX**

FIG.	ITEM	STOCK NUMBER	CAGEC	PART NUMBER
78	17		30076	135278
78	18	3110-00-247-4007	78118	FZ25206
78	19	5305-00-059-3524	96906	MS35308-358
78	20	5310-00-261-7340	96906	MS35338-8
78	21		30076	135281
78	22	5365-00-803-7316	96906	MS16624-1137
78	23	5365-00-409-3298	30076	129387
78	24		39317	88-1609
78	25		30076	135295
78	26		30076	150310
79	1		30076	88418
79	2		30076	135553
79	3	5315-00-057-5541	96906	MS16562-147
79	4		30076	135271
79	5		30076	135274
79	6		30076	135273
79	7	5315-00-844-3963	96906	MS16562-46
79	8		30076	88420
79	9		30076	148429
79	10		30076	148124
79	11	5360-00-925-2803	30076	79000
79	12		30076	129259
79	13	5365-00-409-3298	30076	129387
79	14		30076	149530
79	15	5365-00-803-7316	96906	MS16624-1137
79	16		30076	28686
79	17		30076	150378
79	18		30076	150309
79	19		30076	129384
79	20		30076	131715
79	21	5330-00-585-6663	96906	MS28775-110
79	22	3120-00-221-5163	30076	151992
80	1		30076	129384
80	2	5365-01-226-9106	30076	131716
80	3	5330-00-585-6663	96936	MS28775-110
80	4		30076	129259
80	5	5365-00-409-3298	30076	129387
80	6		30076	149530
80	7	5365-00-803-7316	96906	MS16624-1137
80	8	5305-00-983-6671	96906	MS16998-59
80	9	5310-01-089-7741	06848	901007
80	10		30076	136309
80	11		30076	136310
80	12		30076	137516
80	13	4730-00-050-4208	96906	MS15003-1
80	14		30076	106332
80	15		30076	69146
80	16	5310-00-584-5272	96906	MS35338-48
80	17	5305-00-949-9193	96906	MS35308-423
80	18		30076	106333
80	19		30076	69169

**CROSS REFERENCE INDEXES
FIGURE AND ITEM NUMBER INDEX**

FIG.	ITEM	STOCK NUMBER	CAGEC	PART NUMBER
80	20		30076	28149
80	21		30076	169905
80	22	5310-00-261-7340	96906	MS35338-8
80	23		30076	28686
80	24		30076	88418
80	25		30076	135553
80	26		30076	174581
80	27		14892	40S5
81	1	5315-00-057-5541	96906	MS16562-147
81	2		30076	135271
81	3		30076	135274
81	4		30076	135273
81	5	5315-00-844-3963	96906	MS16562-46
81	6		30076	135295
81	7	5365-00-260-4875	96906	MS16625-1354
81	8		30076	135276
81	9	3110-00-097-6353	03497	3300A54A0053-001
81	10	5365-00-803-7304	96906	MS16624-1156
81	11		30076	135272
81	12	5360-00-925-2803	30076	79000
81	13		30076	135279
81	14		30076	135280
81	15	5365-00-804-2772	96906	MS16625-1244
81	16		30076	135278
81	17	3110-00-247-4007	78118	FZZ5206
81	18	5365-00-803-7316	96906	MS16624-1137
81	19	5365-00-409-3298	30076	129387
81	20		30076	149530
81	21		30076	129259
81	22		30076	135281
81	23	5310-00-261-7340	96906	MS35338-8
81	24	5305-00-059-3524	96906	MS35308-358
81	25		30076	168973
81	26	5310-01-089-7741	06848	901007
81	27	5306-00-225-9084	96906	MS90726-29
81	28		30076	88420
82	1	5365-00-800-9928	96906	MS16624-1118
82	2	5365-00-804-2772	96906	MS16625-1244
82	3	3110-00-247-4007	78118	FZZ5206
82	4		30076	135278
82	5		30076	150390
82	6	5306-00-268-6006	30076	37562
82	7		30076	15927
82	8		91793	5006
82	9		30076	136286
82	10		33076	135305
82	11		91793	56188
82	12	5310-00-777-6325	96906	MS51972-7
82	13		30076	154191
82	14		30076	150394
82	15		79136	5160-90

CROSS REFERENCE INDEXES
FIGURE AND ITEM NUMBER INDEX

FIG.	ITEM	STOCK NUMBER	CAGEC	PART NUMBER
82	16		30076	121258
82	17		30076	135553
82	18		30076	88418
82	19	5305-00-685-8156	96906	MS35307-416
82	20		14892	40S5
82	21		30076	162576
82	22		30076	135313
82	23	2590-01-257-8792	30076	148104
82	24	5305-00-702-4524	96906	MS35308-413
82	25	5305-00-021-3801	96906	MS35307-411
82	26	5315-01-271-5224	71286	77176-205-01
82	27	5315-00-839-2325	15434	109155
83	1	5305-00-702-4524	96906	MS35308-413
83	2		14892	40S5
83	3	2590-01-257-8792	30076	148104
83	4		30076	135313
83	5		30076	137652
83	6	5306-00-268-6006	30076	37562
83	7		30076	168975
83	8		30076	166875
83	9		91793	56188
83	10		30076	135305
83	11	5310-00-777-6325	96906	MS51972-7
83	12		30076	154191
83	13	5365-01-071-9006	79136	5160-98
83	14	5306-00-225-9084	96906	MS90726-29
83	15	5310-01-089-7741	06848	901007
83	16		30076	121258
83	17	5315-00-839-2325	15434	109155
83	18	5315-01-271-5224	71286	77176-205-01
83	19	5365-00-804-2772	96906	MS16625-1244
83	20		30076	135278
83	21	3110-00-247-4007	78118	FZ25206
83	22	5365-00-800-9928	96906	MS16624-1118
83	23	5305-00-939-0798	96906	MS35308-414
84	1	3930-00-134-7993	30076	168974
84	1	3930-00-221-5160	30076	150311
84	2		30076	610993
84	3		30076	610994
84	4		30076	46629
84	5	3930-00-873-8813	30076	605613
84	6		30076	605609
84	7		30076	15879
84	8		30076	610997
84	9	5330-00-404-8135	77640	032201-14
84	10		30076	622795
84	11		30076	627003
84	11		30076	629172
84	12		30076	147975
84	13		77308	6230-06
84	14		30076	77028

**CROSS REFERENCE INDEXES
FIGURE AND ITEM NUMBER INDEX**

FIG.	ITEM	STOCK NUMBER	CAGEC	PART NUMBER
84	15		30076	610992
84	16		30076	166209
84	17		30076	88837
84	18		30076	144170
84	19		30076	622976
84	19		30076	626993
84	20		77308	6230-25
84	21		02697	8-246N300-9
84	22		30076	617258
84	23		30076	617259
84	24	5305-00-983-6657	96906	MS16998-40
84	25		30076	601468
84	26		30076	610996
84	27		77308	6230-24
84	28		30076	144171
84	29		30076	610995
84	30		77308	8-243N300-9
84	31		77308	6230-21
84	32		30076	627000
84	32		30076	629171
84	33	4820-00-107-4075	30076	626664
84	34	5310-00-792-4437	30076	626665
85	1		30076	137666
85	1		30076	150200
85	2	5305-00-983-7446	96906	MS16998-72
85	3		30076	135564
85	3		30076	136327
85	4		30076	88418
85	5		30076	135553
85	6		14892	40S5
85	7	5305-00-975-3620	30076	16807
85	8		30076	129259
85	9	5365-00-409-3298	30076	129387
85	10	3120-00-221-5163	30076	151992
85	11	5365-00-803-7316	96906	MS16624-1137
85	12	5365-01-071-9006	79136	5160-98
85	13		30076	135565
85	13		30076	136330
85	14		30076	147223
85	15	5315-01-271-5224	71286	77176-205-01
85	16	5315-00-839-2325	15434	109155
85	17		30076	116191
86	1		30076	163813
86	2		30076	163069
86	3	3040-01-203-9926	30076	141856
86	4	5360-01-267-1270	30076	141852
86	5	5320-01-265-6701	02614	C8007
86	6		30076	120861A
86	7		14d92	40S5
86	8	5305-00-702-4524	96906	MS35308-413
87	1	4330-00-949-4321	30076	262133

**CROSS REFERENCE INDEXES
FIGURE AND ITEM NUMBER INDEX**

FIG.	ITEM	STOCK NUMBER	CAGEC	PART NUMBER
87	2		78500	029021
87	3	5306-00-021-3912	96906	MS35308-334
87	4		30076	7566E
87	5	2940-00-333-5318	73370	CH238PL
87	6		30076	16720
87	7		30076	75668
87	8	4820-00-971-8793	30076	75662
87	9		30076	75673
87	10	5330-01-099-9546	30076	262131
88	1		30076	123694
88	2		14351	X2463
88	3	4730-00-231-3919	88044	AN842-12
88	4	2590-00-940-0617	30076	164227
88	5	5330-00-928-6378	30076	118742
88	6		30076	78048
88	7	5310-00-261-7340	96906	MS35338-8
88	8	5305-00-632-2777	96906	MS35307-358
88	9	2520-00-391-3065	90005	565914
88	10		30076	19521
88	11		30076	170389
88	12	4730-00-908-3195	96906	MS35842-10
88	13	5330-00-084-3251	30076	119934
89	1	4730-00-491-6756	59257	4-2AM180
89	2		30076	154190
89	3		30076	169907
89	4		30076	113921
89	5		30076	145592
89	6		30076	113923
89	7		81348	10-10-070120CA
89	8	4730-00-812-2434	96906	MS51521A8
90	1	4730-00-491-6756	59257	4-2AM180
90	2		30076	168976
90	3		30076	63085
90	4		30076	171040
90	5		30076	145592
90	6		30076	113923
90	7		30076	16909
90	8		30076	17038
91	1		06153	815-10
91	2		30076	170388
91	3		93188	12SA6
91	4		02697	12L50NS
91	5	5330-00-251-8839	80713	M383-12
91	6		30076	114370
91	7		30076	128409
91	8	5310-00-261-7340	96906	MS35338-8
91	9	5310-00-596-4989	14351	X1802G
91	10		30076	114365
91	11	5340-01-311-6399	30076	128408
91	12	4730-00-974-7313	96906	MS51527-A10
91	13		02697	10L50NS

**CROSS REFERENCE INDEXES
FIGURE AND ITEM NUMBER INDEX**

FIG.	ITEM	STOCK NUMBER	CAGEC	PART NUMBER
91	14	5330-00-285-9842	96906	MS28778-10
91	15		30076	170387
91	16		75272	MTC1055
91	17		30076	170386
91	18	4730-00-618-5372	81343	6-6 070221CA
91	19		93188	6-8SA2
91	20	5330-00-808-0794	96906	MS28778-8
91	21		30076	128407
91	22		30076	117452
91	23	4730-00-489-8198	63906	10-8BCAC
91	24		93188	8SAN
91	25	5330-00-808-0794	96906	MS28778-8
91	26		30076	114375
91	27		02697	8L50NS
91	28	5330-00-808-0794	96906	MS28778-8
92	1	5330-00-582-7475	96906	MS9020-06
92	2		02697	6L50NS
92	3		30076	136051
92	4		19207	9304515-1
92	5		30076	169931
92	6	4730-00-952-0038	98441	320-8-8S
92	7	4730-00-374-6960	80064	282-4900-801823R
92	8	4730-00-441-2263	96906	MS51510A6
92	9		19207	9304515-2
92	10	4730-00-374-6960	01276	4722-8-8S
92	11		30076	169930
92	12	4730-00-952-0038	98441	320-8-8S
92	13	5305-00-206-3976	90940	0013058-3
92	14	5310-00-261-7340	96906	MS35338-8
92	15	4730-01-152-9178	30076	153069
92	16	4730-00-143-3941	96906	M51527A6
92	17		16799	RAC4500-6CAD
92	18		19207	9304515-3
92	19	4730-00-952-0038	93441	320-8-8S
92	20		30076	169929
92	21	4730-00-374-6960	01276	4722-8-8S
92	22		19207	9304515-4
92	23	4730-00-374-6960	01276	4722-8-85
92	24		30076	169932
92	25	4730-00-952-0038	98441	320-8-8S
93	1		30076	16587
93	2	5330-00-263-8032	96906	MS29512-10
93	3		30076	134680
93	4		14351	X2463
93	5		30076	170390
93	6		30076	127574
93	7	4720-00-920-1198	30076	140769
94	1		30076	170392
94	2		01943	30075-1
94	3		30076	78046
94	4		14351	X1435

**CROSS REFERENCE INDEXES
FIGURE AND ITEM NUMBER INDEX
STOCK NUMBER**

FIG.	ITEM	STOCK NUMBER	CAGEC	PART NUMBER
94	5		30076	78045
94	6		16764	143967
94	7	5310-00-261-7340	96906	MS35338-8
94	8	5310-00-596-4989	14351	X1802G
94	9	5310-00-903-1524	96906	MS51972-3

☆ U.S. GOVERNMENT PRINTING OFFICE 1993 746 017/80256

By Order of the Secretary of the Army:

CARL E. VUONO
General, United States Army
Chief of Staff

Official:

THOMAS F. SIKORA
Brigadier General, United States Army
The Adjutant General

Distribution:

To be distributed in accordance with DA form 12-25-E, Block 2183, Unit, Direct Support and General Support maintenance requirements for TM 10-3930-607-24P.

☆ U.S. GOVERNMENT PRINTING OFFICE: 1990 743-024/20140

RECOMMENDED CHANGES TO EQUIPMENT TECHNICAL PUBLICATIONS



THEN... JOT DOWN THE DOPE ABOUT IT ON THIS FORM, CAREFULLY TEAR IT OUT, FOLD IT AND DROP IT IN THE MAIL!

SOMETHING WRONG WITH THIS PUBLICATION?

FROM: (PRINT YOUR UNIT'S COMPLETE ADDRESS)

DATE SENT

PUBLICATION NUMBER

PUBLICATION DATE

PUBLICATION TITLE

BE EXACT... PIN-POINT WHERE IT IS

PAGE NO

PARA-GRAPH

FIGURE NO

TABLE NO

IN THIS SPACE TELL WHAT IS WRONG AND WHAT SHOULD BE DONE ABOUT IT:

TEAR ALONG PERFORATED LINE

PRINTED NAME, GRADE OR TITLE, AND TELEPHONE NUMBER

SIGN HERE:

DA FORM 2028-2
1 JUL 79

PREVIOUS EDITIONS ARE OBSOLETE.

P.S.—IF YOUR OUTFIT WANTS TO KNOW ABOUT YOUR RECOMMENDATION MAKE A CARBON COPY OF THIS AND GIVE IT TO YOUR HEADQUARTERS.

